

A303 Sparkford to Ilchester Dualling Scheme TR010036

2.7 Classification of Roads Plans

APFP Regulation 5(2)(o)
Planning Act 2008
Infrastructure Planning (Applications: Prescribed
Forms and Procedure) Regulations 2009
July 2018

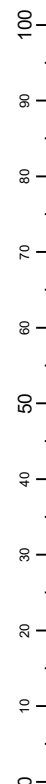

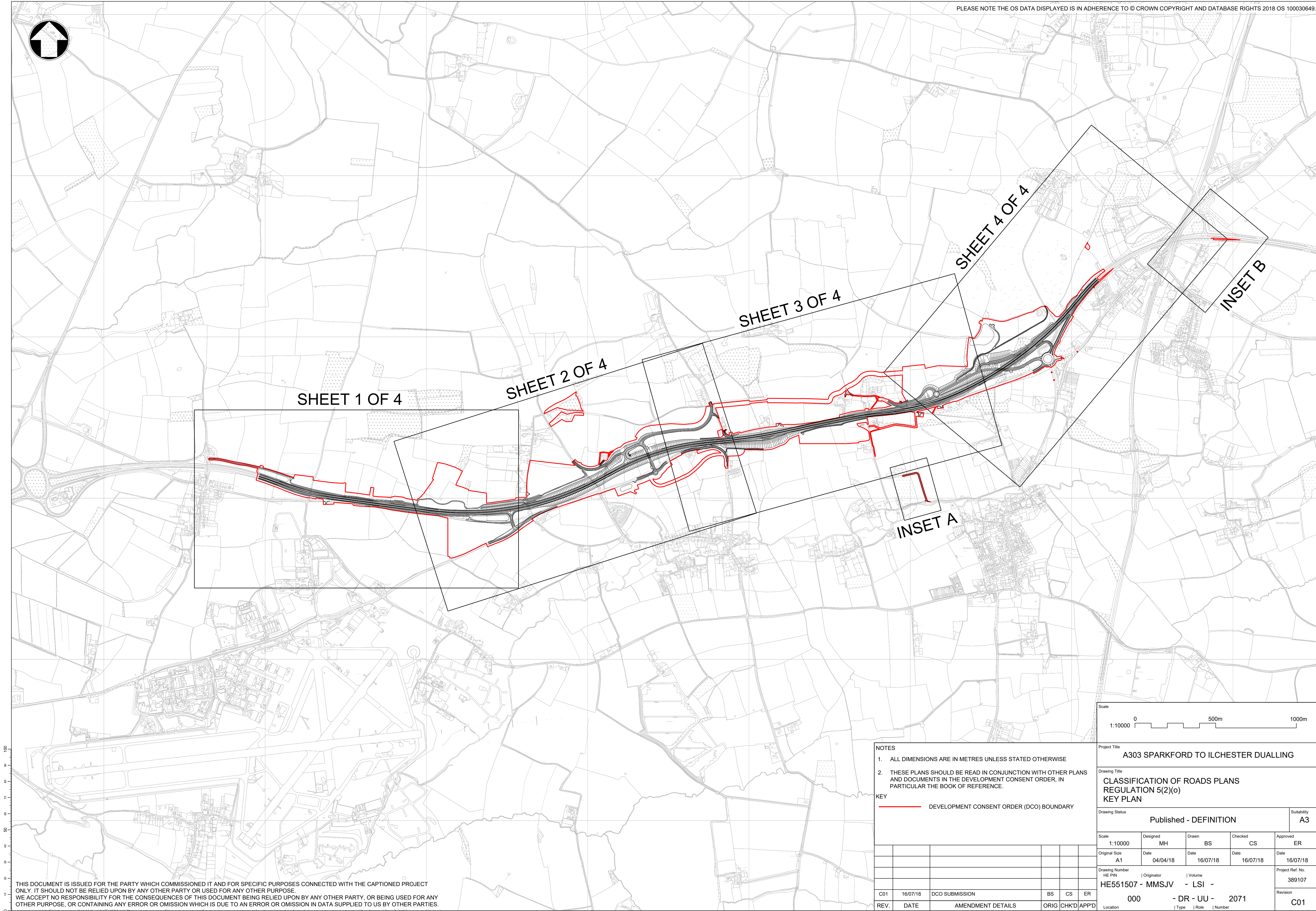
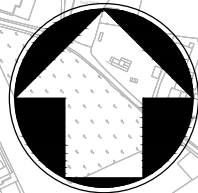

THIS DOCUMENT IS ISSUED FOR THE PARTY WHICH COMMISSIONED IT AND FOR SPECIFIC PURPOSES CONNECTED WITH THE CAPTIONED PROJECT ONLY. IT SHOULD NOT BE RELIED UPON BY ANY OTHER PARTY OR USED FOR ANY OTHER PURPOSE.
WE ACCEPT NO RESPONSIBILITY FOR THE CONSEQUENCES OF THIS DOCUMENT BEING RELIED UPON BY ANY OTHER PARTY, OR BEING USED FOR ANY OTHER PURPOSE, OR CONTAINING ANY ERROR OR OMISSION WHICH IS DUE TO AN ERROR OR OMISSION IN DATA SUPPLIED TO US BY OTHER PARTIES.

- NOTES**
- ALL DIMENSIONS ARE IN METRES UNLESS STATED OTHERWISE
 - THESE PLANS SHOULD BE READ IN CONJUNCTION WITH OTHER PLANS AND DOCUMENTS IN THE DEVELOPMENT CONSENT ORDER, IN PARTICULAR THE BOOK OF REFERENCE.

KEY

— DEVELOPMENT CONSENT ORDER (DCO) BOUNDARY



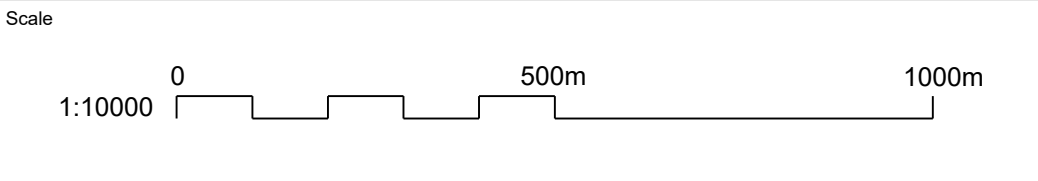



C01			16/07/18	DCO SUBMISSION	BS	CS	ER
REV.			DATE		AMENDMENT DETAILS		
					ORIG		
					CHK'D		
					APP'D		
					Location		



Project Title					
A303 SPARKFORD TO ILCHESTER DUALLING					
Drawing Title					
CLASSIFICATION OF ROADS PLANS					
REGULATION 5(2)(o)					
KEY PLAN					
Drawing Status					Suitability
Published - DEFINITION					A3
Scale	Designed	Drawn	Checked	Approved	
1:10000	MH	BS	CS	ER	
Original Size	Date	Date	Date	Date	
A1	04/04/18	16/07/18	16/07/18	16/07/18	
Drawing Number		Originator		Volume	
HE PIN		MMSJV		- LSI -	
000		- DR - UU -		2071	
REV.		DATE		Revision	
				C01	

THIS DOCUMENT IS ISSUED FOR THE PARTY WHICH COMMISSIONED IT AND FOR SPECIFIC PURPOSES CONNECTED WITH THE CAPTIONED PROJECT ONLY. IT SHOULD NOT BE RELIED UPON BY ANY OTHER PARTY OR USED FOR ANY OTHER PURPOSE. WE ACCEPT NO RESPONSIBILITY FOR THE CONSEQUENCES OF THIS DOCUMENT BEING RELIED UPON BY ANY OTHER PARTY, OR BEING USED FOR ANY OTHER PURPOSE, OR CONTAINING ANY ERROR OR OMISSION WHICH IS DUE TO AN ERROR OR OMISSION IN DATA SUPPLIED TO US BY OTHER PARTIES.

KEY:

	TRUNK ROADS
	CLASSIFIED A ROADS
	CLASSIFIED B ROADS
	UNCLASSIFIED ROADS
	DEVELOPMENT CONSENT ORDER (DCO) BOUNDARY
	PARISH BOUNDARY

NOTES:

LETTERED REFERENCES RELATE TO THE EXTENTS OF EACH ELEMENT AS DESCRIBED IN SCHEDULE 3.

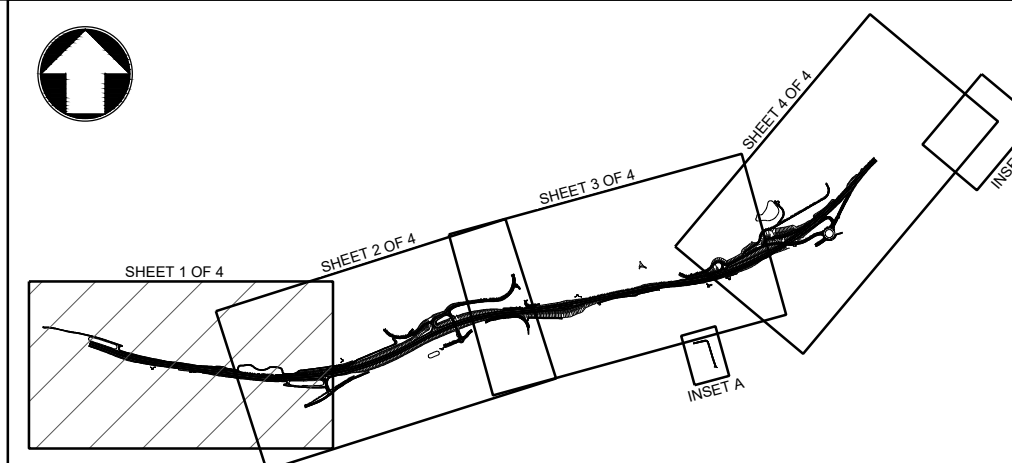

C01	16/07/18	DCO SUBMISSION	SO	CS	EF
REV.	DATE	AMENDMENT DETAILS	ORIG	CHK'D	APP

<p>Scale</p>					
<p>Project Title</p> <p>A303 SPARKFORD TO ILCHESTER DUALLING</p>					
<p>Drawing Title</p> <p>CLASSIFICATION OF ROADS PLANS REGULATION 5(2)(o) SHEET 1 OF 4</p>					
<p>Drawing Status</p> <p>Published - DEFINITION</p>					<p>Suitability</p> <p>A3</p>
Scale	Designed	Drawn	Checked	Approved	
1:2500	SO	SO	CS	ER	
Original Size	Date	Date	Date	Date	
A1	26/02/18	16/07/18	16/07/18	16/07/18	
<p>Drawing Number</p> <p>HE PIN Originator Volume</p> <p>HE551507 - MMSJV - LSI -</p>				<p>Project Ref. No.</p> <p>389107</p>	
<p>000 - DR - UU - 2072</p>				<p>Revision</p> <p>C01</p>	
Location	Type	Role	Number		

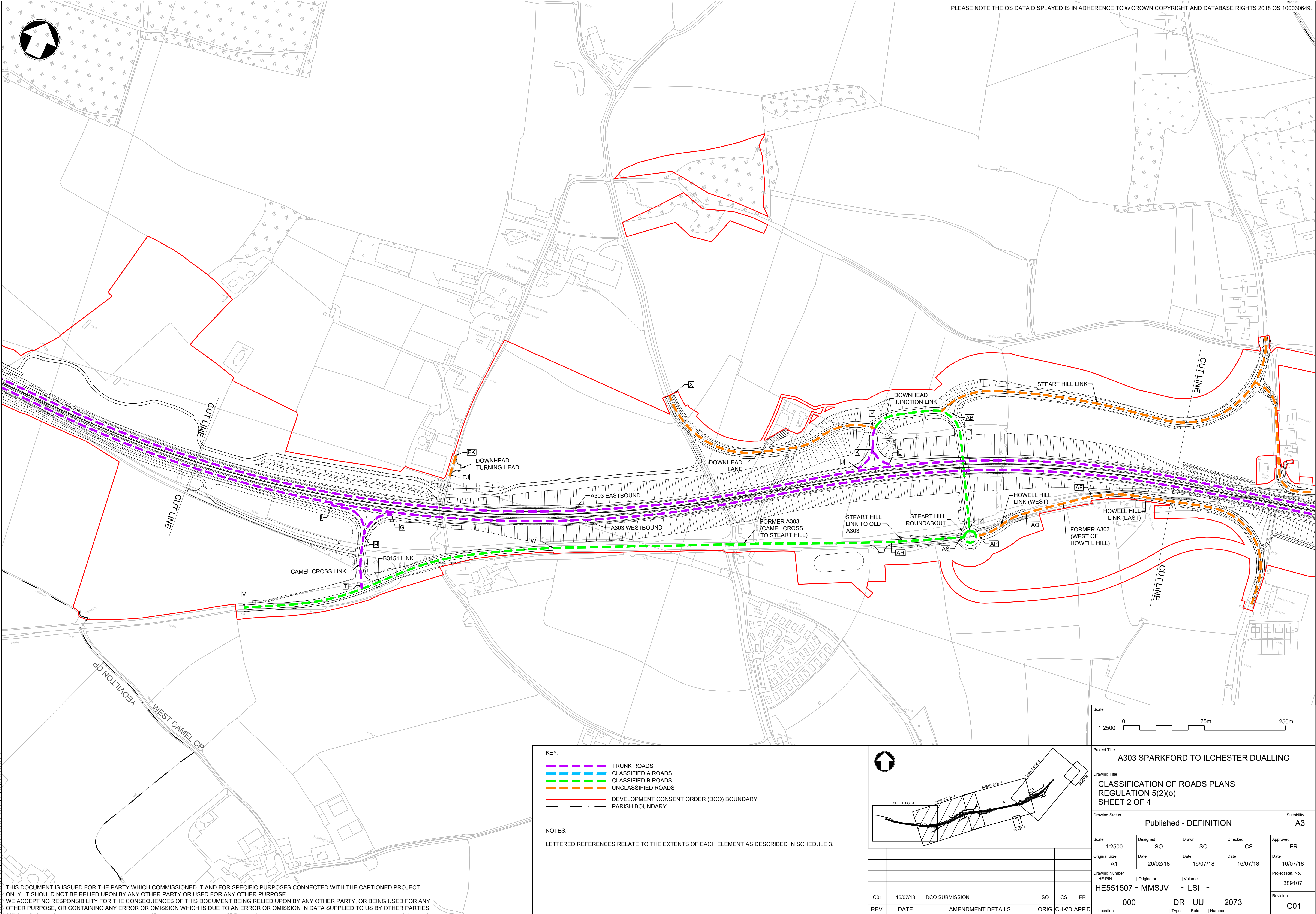

- KEY:
- TRUNK ROADS
 - CLASSIFIED A ROADS
 - CLASSIFIED B ROADS
 - UNCLASSIFIED ROADS
 - DEVELOPMENT CONSENT ORDER (DCO) BOUNDARY
 - PARISH BOUNDARY
- NOTES:
- LETTERED REFERENCES RELATE TO THE EXTENTS OF EACH ELEMENT AS DESCRIBED IN SCHEDULE 3.

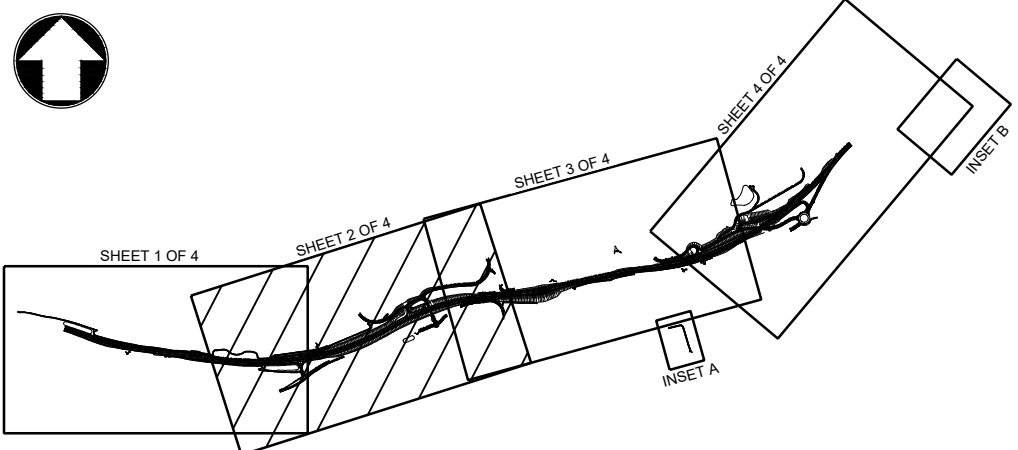

Scale				
1:2500				
0 125m 250m				
Project Title				
A303 SPARKFORD TO ILCHESTER DUALLING				
Drawing Title				
CLASSIFICATION OF ROADS PLANS				
REGULATION 5(2)(o)				
SHEET 2 OF 4				
Drawing Status				Suitability
Published - DEFINITION				A3
Scale	Designed	Drawn	Checked	Approved
1:2500	SO	SO	CS	ER
Original Size	Date	Date	Date	Date
A1	26/02/18	16/07/18	16/07/18	16/07/18
Drawing Number				Project Ref. No.
HE551507 - MMSJV - LSI -				389107
Revision				C01
000 - DR - UU - 2073				
Location				
Type Role Number				

THIS DOCUMENT IS ISSUED FOR THE PARTY WHICH COMMISSIONED IT AND FOR SPECIFIC PURPOSES CONNECTED WITH THE CAPTIONED PROJECT ONLY. IT SHOULD NOT BE RELIED UPON BY ANY OTHER PARTY OR USED FOR ANY OTHER PURPOSE. WE ACCEPT NO RESPONSIBILITY FOR THE CONSEQUENCES OF THIS DOCUMENT BEING RELIED UPON BY ANY OTHER PARTY, OR BEING USED FOR ANY OTHER PURPOSE, OR CONTAINING ANY ERROR OR OMISSION WHICH IS DUE TO AN ERROR OR OMISSION IN DATA SUPPLIED TO US BY OTHER PARTIES.

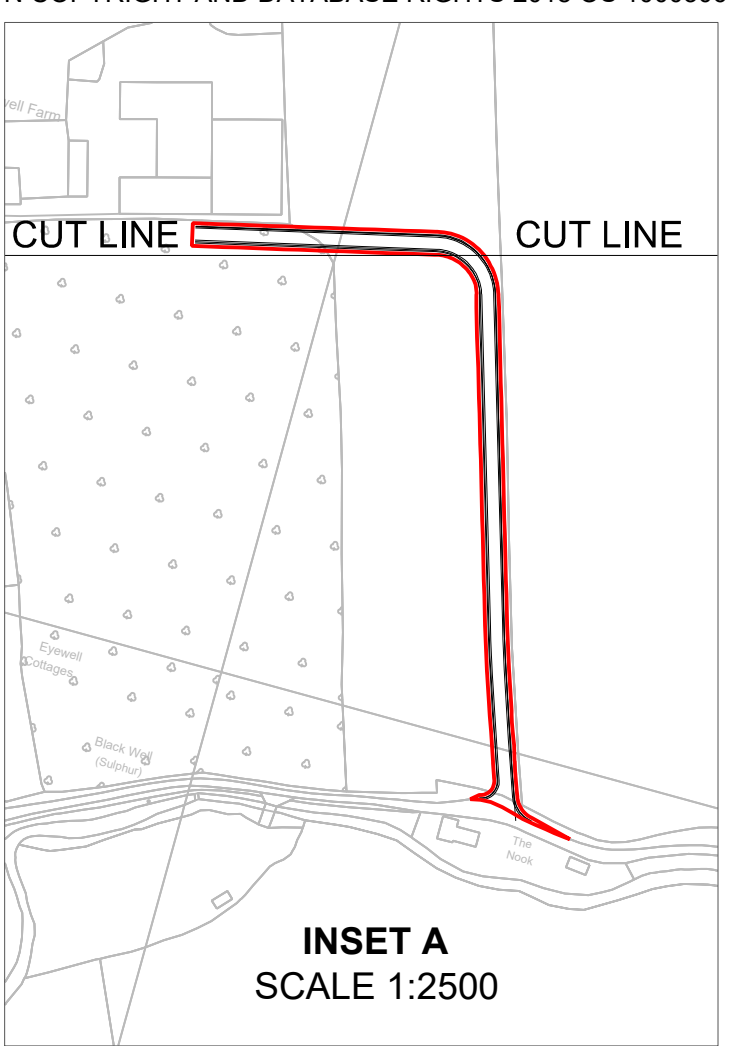
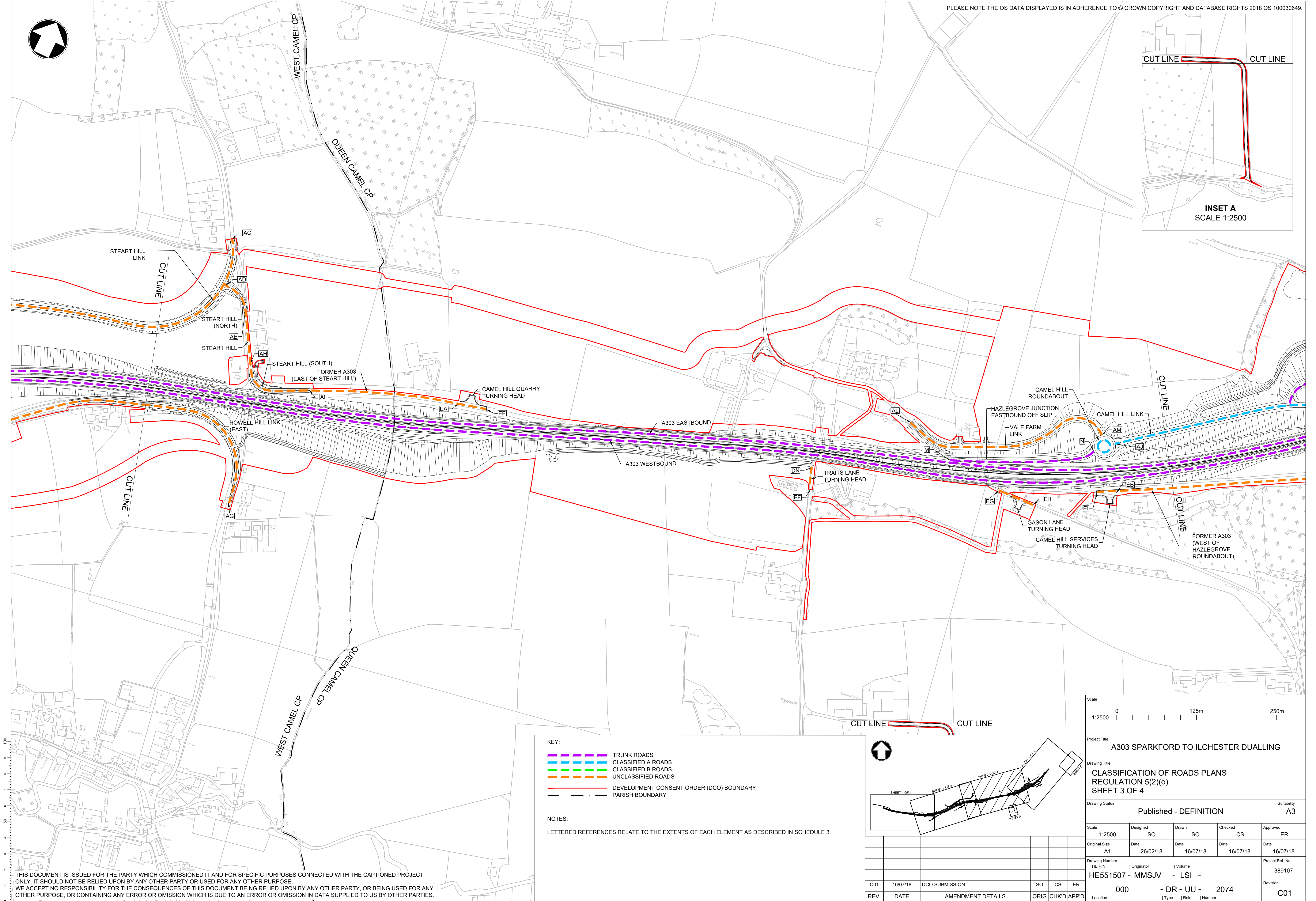

- KEY:
- TRUNK ROADS
 - CLASSIFIED A ROADS
 - CLASSIFIED B ROADS
 - UNCLASSIFIED ROADS
 - DEVELOPMENT CONSENT ORDER (DCO) BOUNDARY
 - PARISH BOUNDARY

NOTES:

LETTERED REFERENCES RELATE TO THE EXTENTS OF EACH ELEMENT AS DESCRIBED IN SCHEDULE 3.

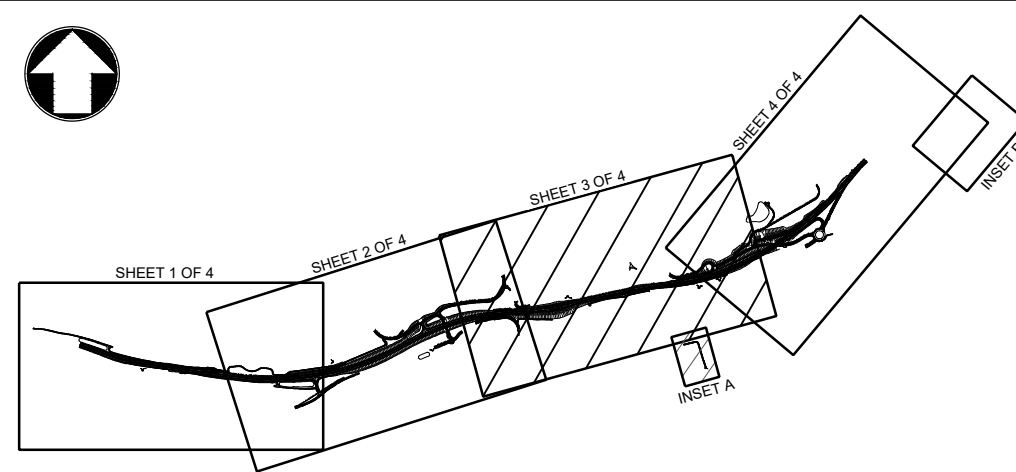

Scale					
1:2500					
0 125m 250m					
Project Title					
A303 SPARKFORD TO ILCHESTER DUALLING					
Drawing Title					
CLASSIFICATION OF ROADS PLANS REGULATION 5(2)(o) SHEET 3 OF 4					
Drawing Status					Suitability
Published - DEFINITION					A3
Scale	Designed	Drawn	Checked	Approved	
1:2500	SO	SO	CS	ER	
Original Size	Date	Date	Date	Date	
A1	26/02/18	16/07/18	16/07/18	16/07/18	
Drawing Number					Project Ref. No.
HE PIN					389107
HE551507 - MMSJV - LSI -					Revision
000 - DR - UU - 2074					C01
REV.	DATE	AMENDMENT DETAILS		ORIG	CHKD APP'D

THIS DOCUMENT IS ISSUED FOR THE PARTY WHICH COMMISSIONED IT AND FOR SPECIFIC PURPOSES CONNECTED WITH THE CAPTIONED PROJECT ONLY. IT SHOULD NOT BE RELIED UPON BY ANY OTHER PARTY OR USED FOR ANY OTHER PURPOSE. WE ACCEPT NO RESPONSIBILITY FOR THE CONSEQUENCES OF THIS DOCUMENT BEING RELIED UPON BY ANY OTHER PARTY, OR BEING USED FOR ANY OTHER PURPOSE, OR CONTAINING ANY ERROR OR OMISSION WHICH IS DUE TO AN ERROR OR OMISSION IN DATA SUPPLIED TO US BY OTHER PARTIES.

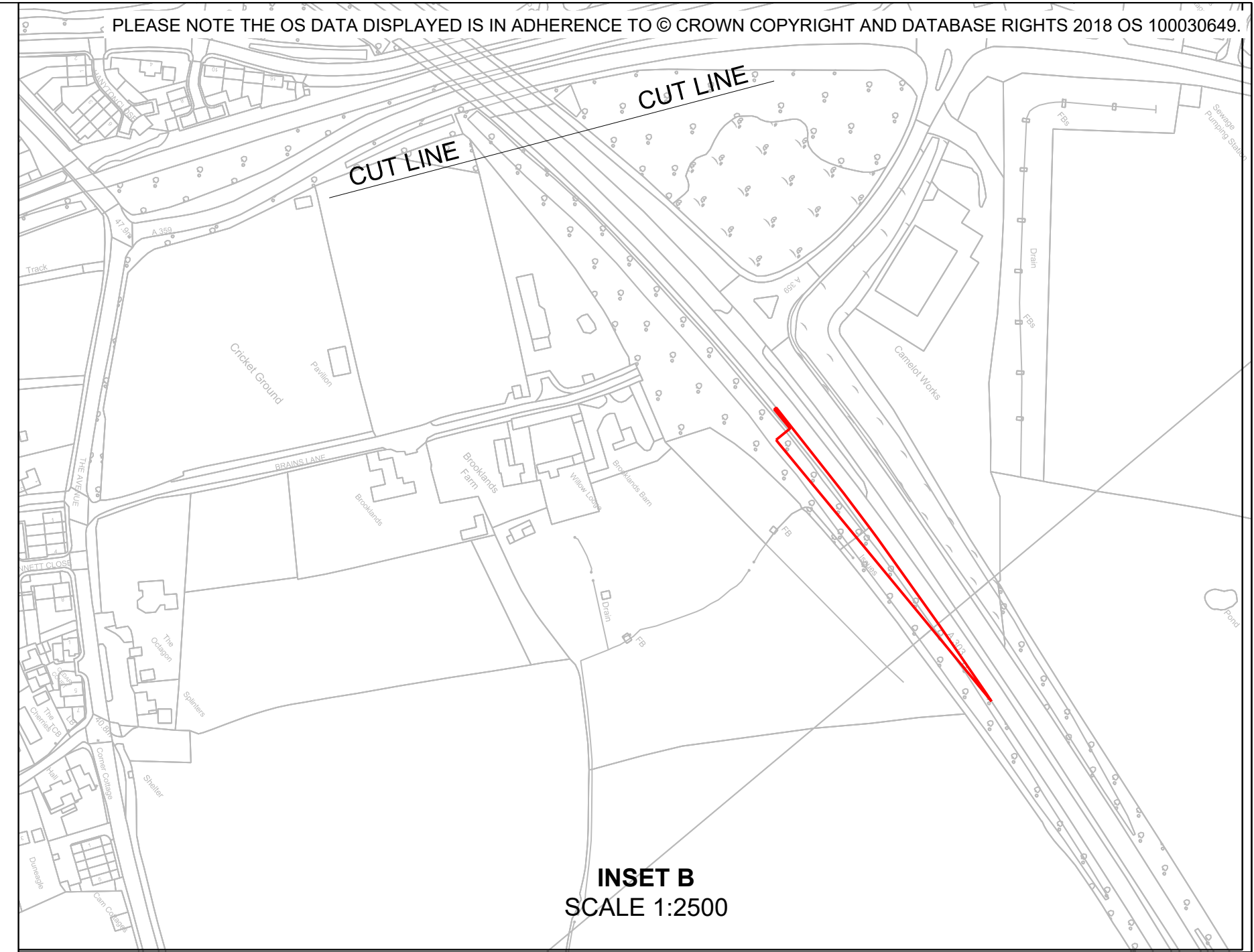
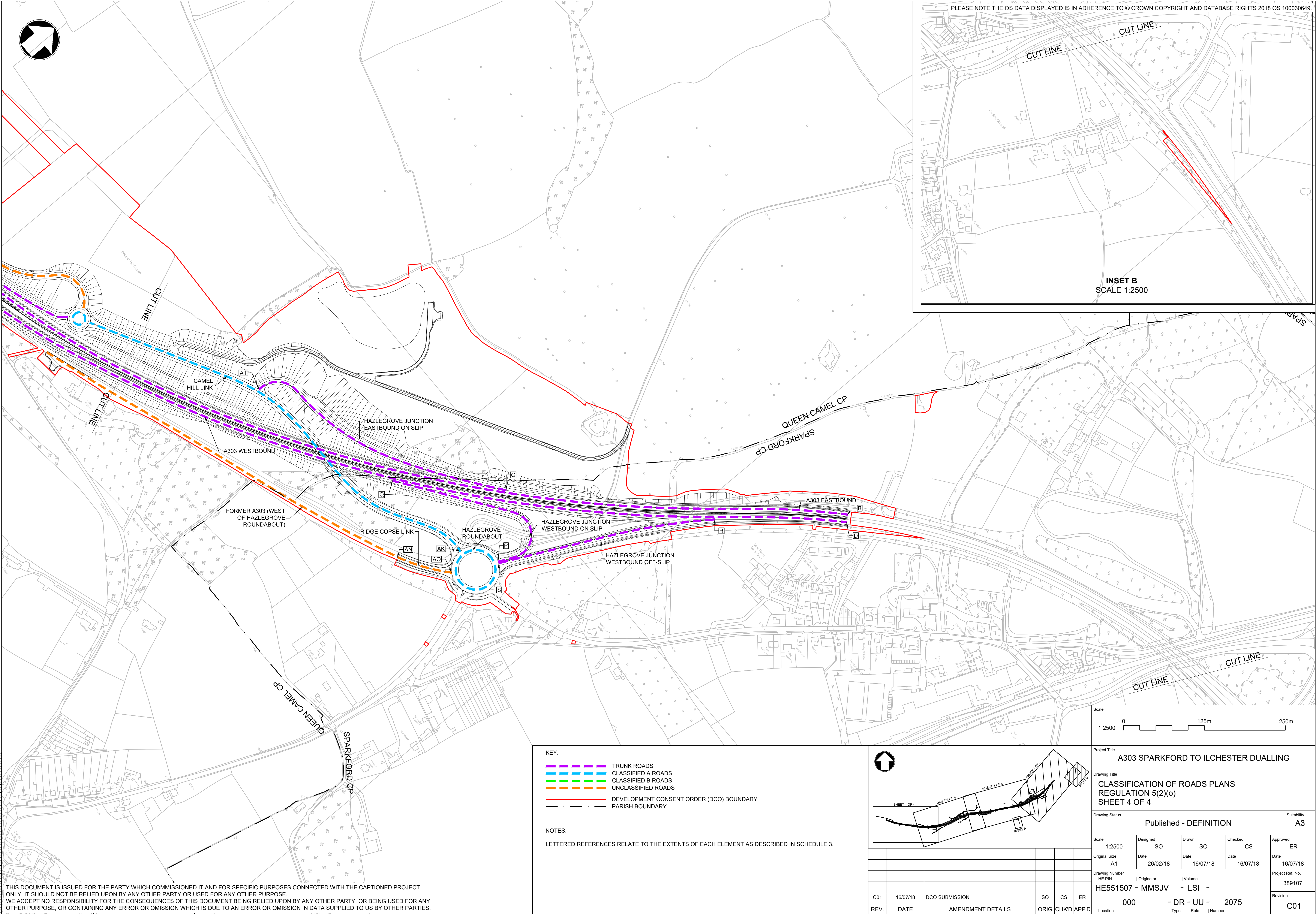

- KEY:**
- TRUNK ROADS
 - CLASSIFIED A ROADS
 - CLASSIFIED B ROADS
 - UNCLASSIFIED ROADS
 - DEVELOPMENT CONSENT ORDER (DCO) BOUNDARY
 - PARISH BOUNDARY

NOTES:

LETTERED REFERENCES RELATE TO THE EXTENTS OF EACH ELEMENT AS DESCRIBED IN SCHEDULE 3.

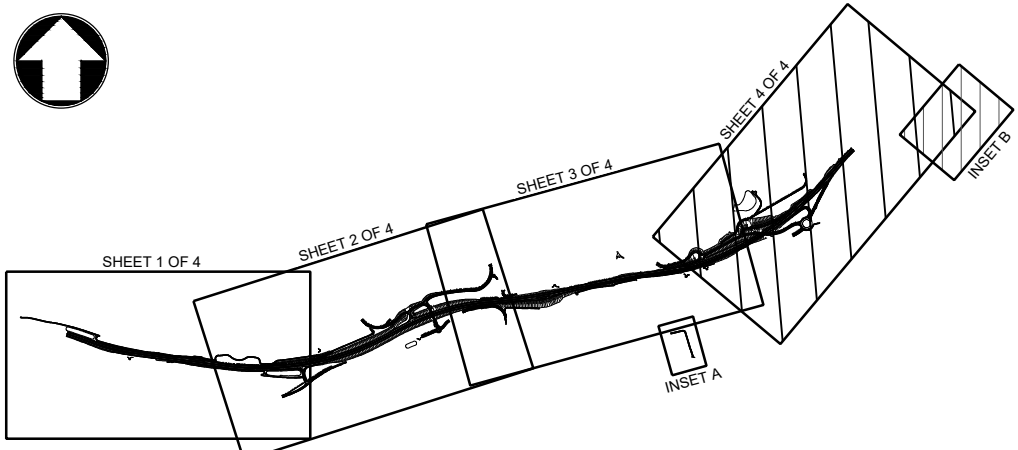

Scale				
1:2500				
0 125m 250m				
Project Title				
A303 SPARKFORD TO ILCHESTER DUALLING				
Drawing Title				
CLASSIFICATION OF ROADS PLANS REGULATION 5(2)(o) SHEET 4 OF 4				
Drawing Status				Suitability
Published - DEFINITION				A3
Scale	Designed	Drawn	Checked	Approved
1:2500	SO	SO	CS	ER
Original Size	Date	Date	Date	Date
A1	26/02/18	16/07/18	16/07/18	16/07/18
Drawing Number				Project Ref. No.
HE PIN				389107
000				Revision
- DR - UU - 2075				C01
REV.	DATE	AMENDMENT DETAILS		Location
		ORIG	CHKD	APP'D

THIS DOCUMENT IS ISSUED FOR THE PARTY WHICH COMMISSIONED IT AND FOR SPECIFIC PURPOSES CONNECTED WITH THE CAPTIONED PROJECT ONLY. IT SHOULD NOT BE RELIED UPON BY ANY OTHER PARTY OR USED FOR ANY OTHER PURPOSE. WE ACCEPT NO RESPONSIBILITY FOR THE CONSEQUENCES OF THIS DOCUMENT BEING RELIED UPON BY ANY OTHER PARTY, OR BEING USED FOR ANY OTHER PURPOSE, OR CONTAINING ANY ERROR OR OMISSION WHICH IS DUE TO AN ERROR OR OMISSION IN DATA SUPPLIED TO US BY OTHER PARTIES.