

A303 Sparkford to Ilchester Dualling Scheme TR010036

2.10 Traffic Regulation Measures Plans

APFP Regulation 5(2)(o)
Planning Act 2008
Infrastructure Planning (Applications: Prescribed
Forms and Procedure) Regulations 2009
July 2018

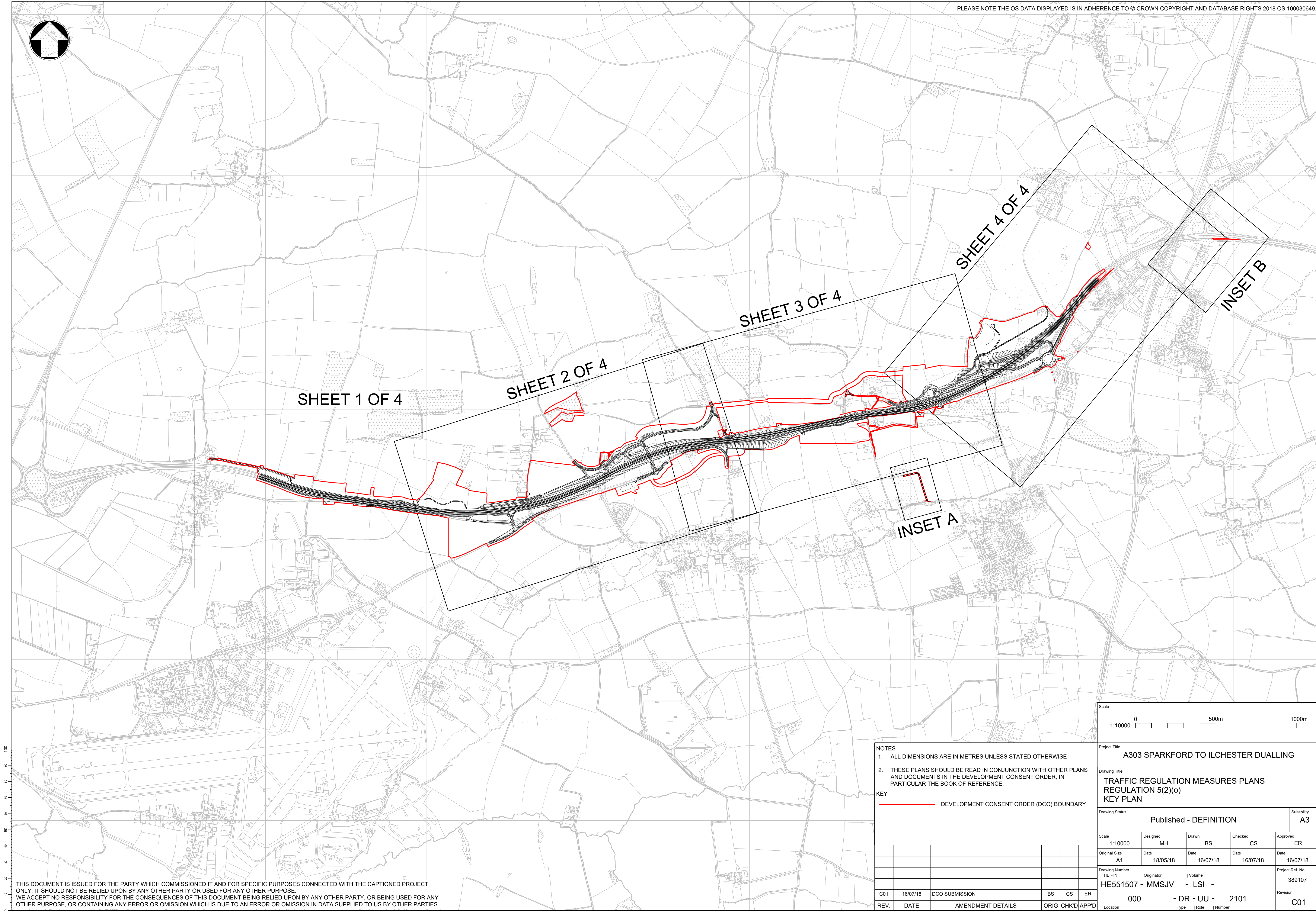

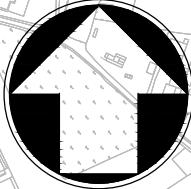

100
90
80
70
60
50
40
30
20
10
0

THIS DOCUMENT IS ISSUED FOR THE PARTY WHICH COMMISSIONED IT AND FOR SPECIFIC PURPOSES CONNECTED WITH THE CAPTIONED PROJECT ONLY. IT SHOULD NOT BE RELIED UPON BY ANY OTHER PARTY OR USED FOR ANY OTHER PURPOSE.
WE ACCEPT NO RESPONSIBILITY FOR THE CONSEQUENCES OF THIS DOCUMENT BEING RELIED UPON BY ANY OTHER PARTY, OR BEING USED FOR ANY OTHER PURPOSE, OR CONTAINING ANY ERROR OR OMISSION WHICH IS DUE TO AN ERROR OR OMISSION IN DATA SUPPLIED TO US BY OTHER PARTIES.

- NOTES
- ALL DIMENSIONS ARE IN METRES UNLESS STATED OTHERWISE
 - THESE PLANS SHOULD BE READ IN CONJUNCTION WITH OTHER PLANS AND DOCUMENTS IN THE DEVELOPMENT CONSENT ORDER, IN PARTICULAR THE BOOK OF REFERENCE.

KEY

— DEVELOPMENT CONSENT ORDER (DCO) BOUNDARY

C01	16/07/18	DCO SUBMISSION	BS	CS	ER
REV.	DATE	AMENDMENT DETAILS	ORIG	CHK'D	APP'D

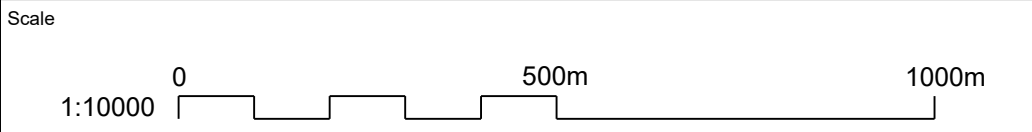

Project Title A303 SPARKFORD TO ILCHESTER DUALLING					
Drawing Title TRAFFIC REGULATION MEASURES PLANS REGULATION 5(2)(o) KEY PLAN					
Drawing Status Published - DEFINITION					Suitability A3
Scale 1:10000	Designed MH	Drawn BS	Checked CS	Approved ER	
Original Size A1	Date 18/05/18	Date 16/07/18	Date 16/07/18	Date 16/07/18	
Drawing Number HE PIN		Originator Volume		Project Ref. No. 389107	
HE551507 - MMSJV		- LSI -		Revision C01	
000		- DR - UU -		2101	
Location		Type		Role	

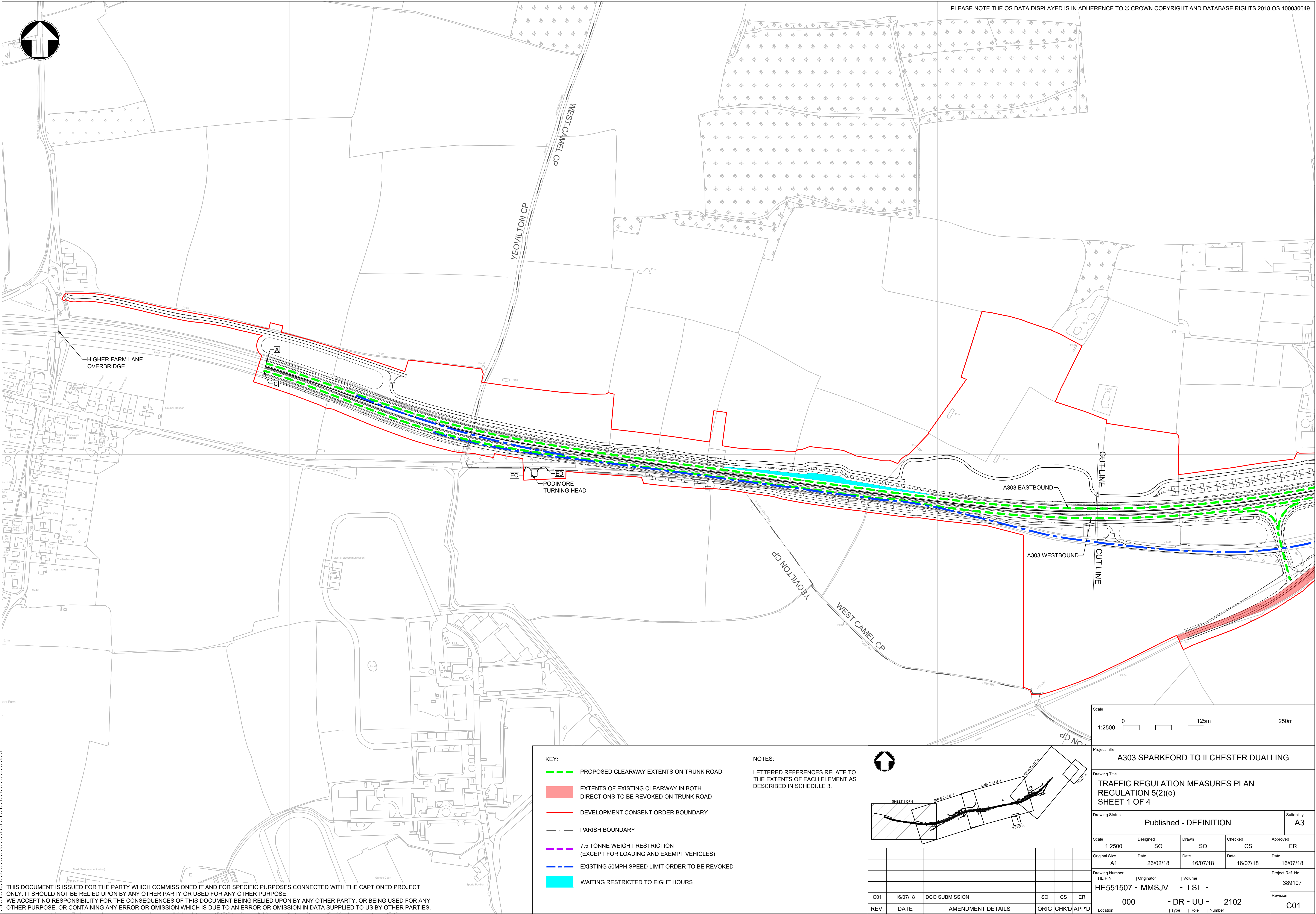

PLEASE NOTE THE OS DATA DISPLAYED IS IN ADHERENCE TO © CROWN COPYRIGHT AND DATABASE RIGHTS 2018 OS 100030649.

100
90
80
70
60
50
40
30
20
10
0

THIS DOCUMENT IS ISSUED FOR THE PARTY WHICH COMMISSIONED IT AND FOR SPECIFIC PURPOSES CONNECTED WITH THE CAPTIONED PROJECT ONLY. IT SHOULD NOT BE RELIED UPON BY ANY OTHER PARTY OR USED FOR ANY OTHER PURPOSE.
WE ACCEPT NO RESPONSIBILITY FOR THE CONSEQUENCES OF THIS DOCUMENT BEING RELIED UPON BY ANY OTHER PARTY, OR BEING USED FOR ANY OTHER PURPOSE, OR CONTAINING ANY ERROR OR OMISSION WHICH IS DUE TO AN ERROR OR OMISSION IN DATA SUPPLIED TO US BY OTHER PARTIES.

- KEY:
- PROPOSED CLEARWAY EXTENTS ON TRUNK ROAD
 - EXTENTS OF EXISTING CLEARWAY IN BOTH DIRECTIONS TO BE REVOKED ON TRUNK ROAD
 - DEVELOPMENT CONSENT ORDER BOUNDARY
 - PARISH BOUNDARY
 - 7.5 TONNE WEIGHT RESTRICTION (EXCEPT FOR LOADING AND EXEMPT VEHICLES)
 - EXISTING 50MPH SPEED LIMIT ORDER TO BE REVOKED
 - WAITING RESTRICTED TO EIGHT HOURS

NOTES:

LETTERED REFERENCES RELATE TO THE EXTENTS OF EACH ELEMENT AS DESCRIBED IN SCHEDULE 3.

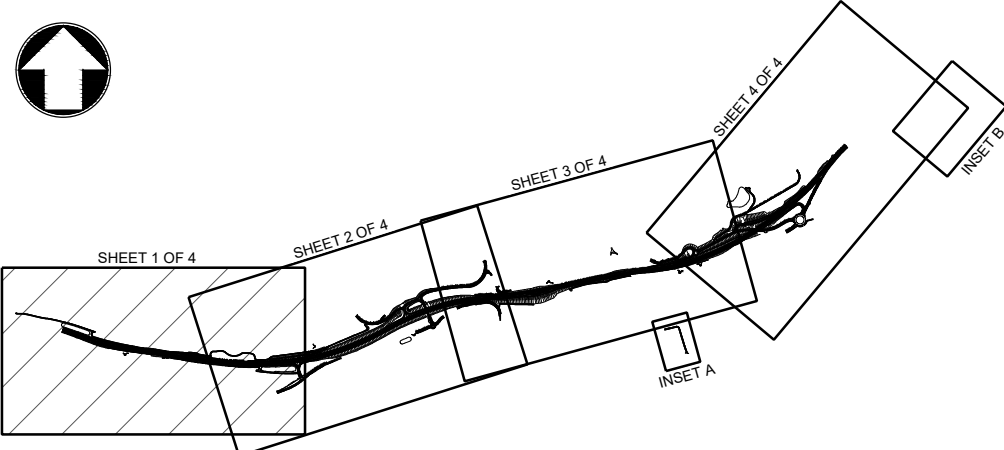

C01	16/07/18	DCO SUBMISSION	SO	CS	ER
REV.	DATE	AMENDMENT DETAILS	ORIG	CHK'D	APP'D

Scale 1:2500 0 125m 250m					
Project Title A303 SPARKFORD TO ILCHESTER DUALLING					
Drawing Title TRAFFIC REGULATION MEASURES PLAN REGULATION 5(2)(o) SHEET 1 OF 4					
Drawing Status Published - DEFINITION					Suitability A3
Scale 1:2500	Designed SO	Drawn SO	Checked CS	Approved ER	
Original Size A1	Date 26/02/18	Date 16/07/18	Date 16/07/18	Date 16/07/18	
Drawing Number HE PIN 000					Project Ref. No. 389107
Originator MMSJV					Revision C01
Volume - LSI -					
Location - DR - UU - 2102					

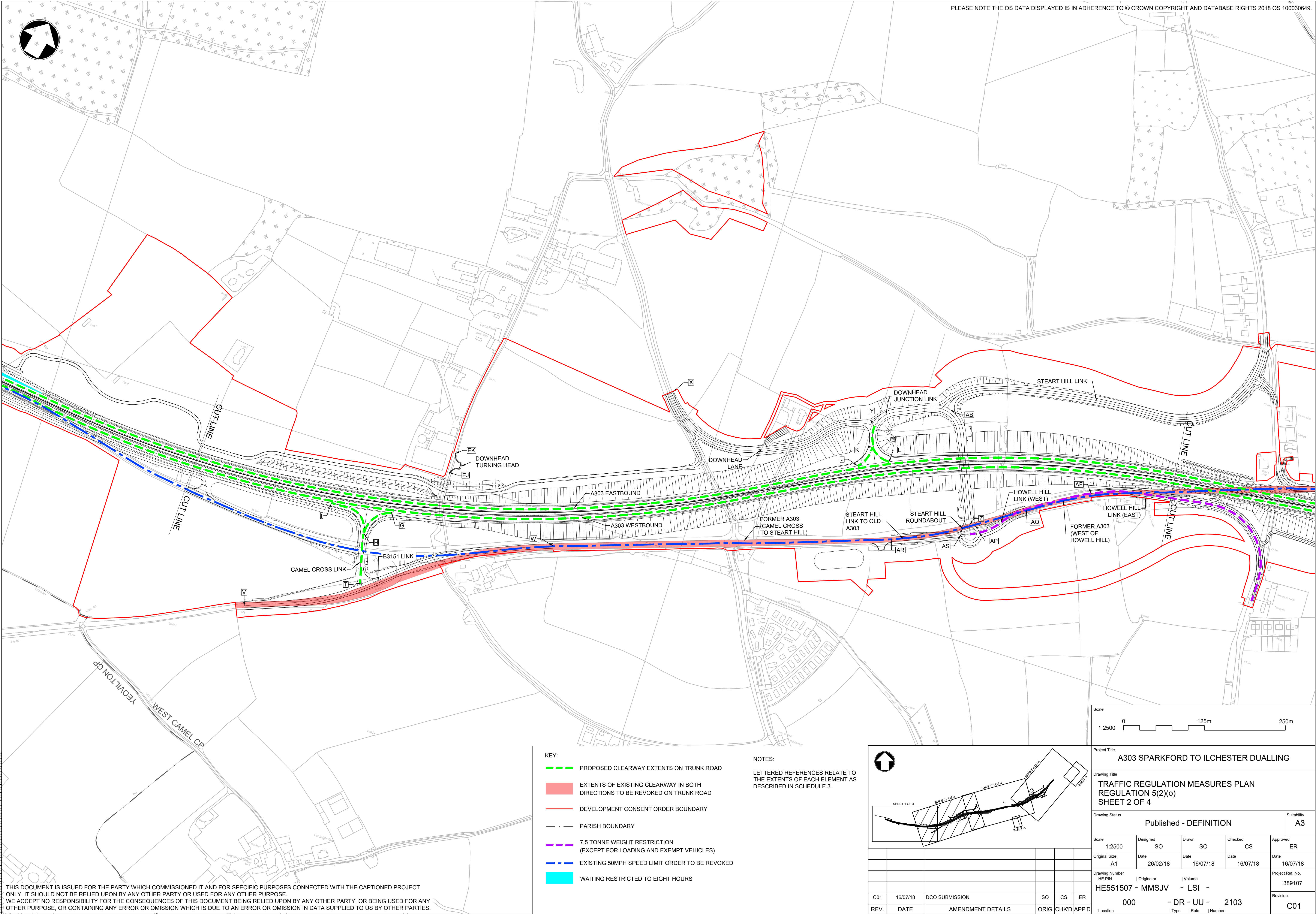

THIS DOCUMENT IS ISSUED FOR THE PARTY WHICH COMMISSIONED IT AND FOR SPECIFIC PURPOSES CONNECTED WITH THE CAPTIONED PROJECT ONLY. IT SHOULD NOT BE RELIED UPON BY ANY OTHER PARTY OR USED FOR ANY OTHER PURPOSE. WE ACCEPT NO RESPONSIBILITY FOR THE CONSEQUENCES OF THIS DOCUMENT BEING RELIED UPON BY ANY OTHER PARTY, OR BEING USED FOR ANY OTHER PURPOSE, OR CONTAINING ANY ERROR OR OMISSION WHICH IS DUE TO AN ERROR OR OMISSION IN DATA SUPPLIED TO US BY OTHER PARTIES.

- KEY:**
- PROPOSED CLEARWAY EXTENTS ON TRUNK ROAD
 - EXTENTS OF EXISTING CLEARWAY IN BOTH DIRECTIONS TO BE REVOKED ON TRUNK ROAD
 - DEVELOPMENT CONSENT ORDER BOUNDARY
 - PARISH BOUNDARY
 - 7.5 TONNE WEIGHT RESTRICTION (EXCEPT FOR LOADING AND EXEMPT VEHICLES)
 - EXISTING 50MPH SPEED LIMIT ORDER TO BE REVOKED
 - WAITING RESTRICTED TO EIGHT HOURS

NOTES:

LETTERED REFERENCES RELATE TO THE EXTENTS OF EACH ELEMENT AS DESCRIBED IN SCHEDULE 3.

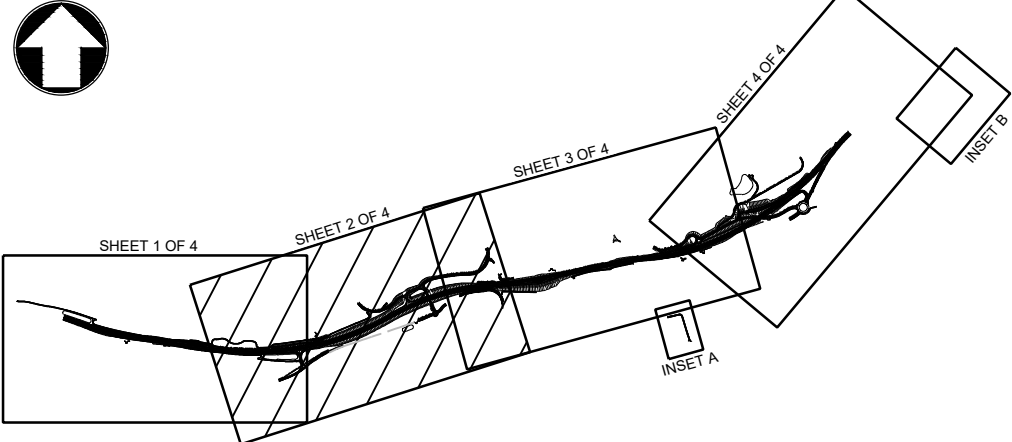

C01	16/07/18	DCO SUBMISSION	SO	CS	ER
REV.	DATE	AMENDMENT DETAILS	ORIG	CHK'D	APP'D

Scale					
1:2500 0 125m 250m					
Project Title					
A303 SPARKFORD TO ILCHESTER DUALLING					
Drawing Title					
TRAFFIC REGULATION MEASURES PLAN					
REGULATION 5(2)(o)					
SHEET 2 OF 4					
Drawing Status					Suitability
Published - DEFINITION					A3
Scale	Designed	Drawn	Checked	Approved	
1:2500	SO	SO	CS	ER	
Original Size	Date	Date	Date	Date	
A1	26/02/18	16/07/18	16/07/18	16/07/18	
Drawing Number		Originator		Volume	
HE PIN		HE551507 - MMSJV		- LSI -	
000		- DR - UU -		2103	
Location		Type		Role	
				Number	
Project Ref. No.		Revision		C01	
389107					

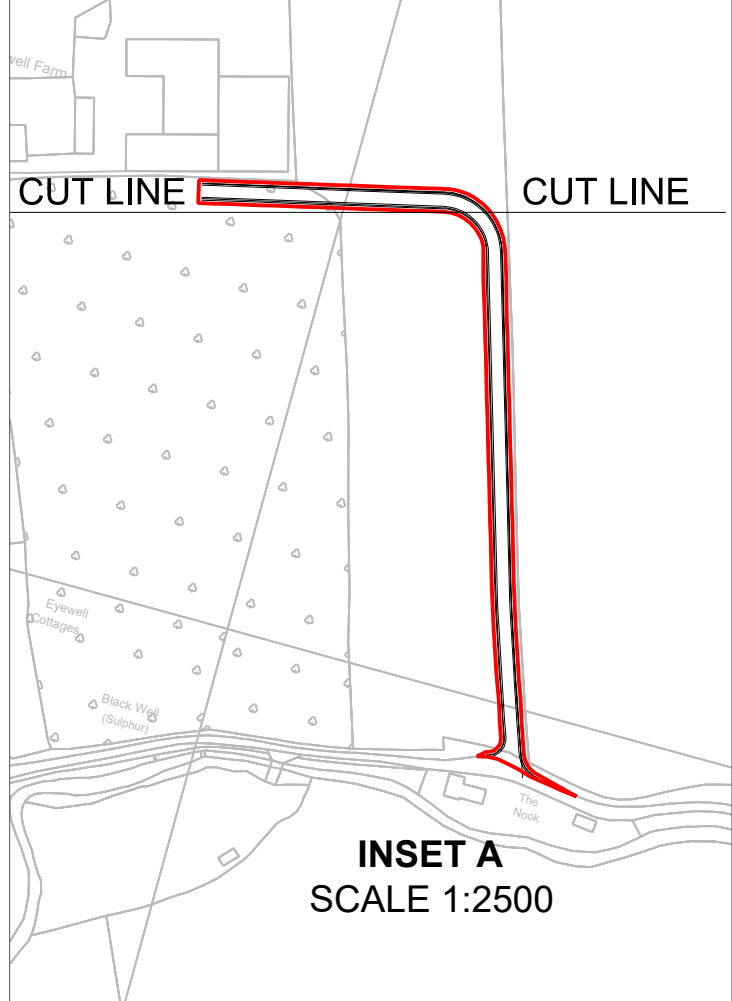
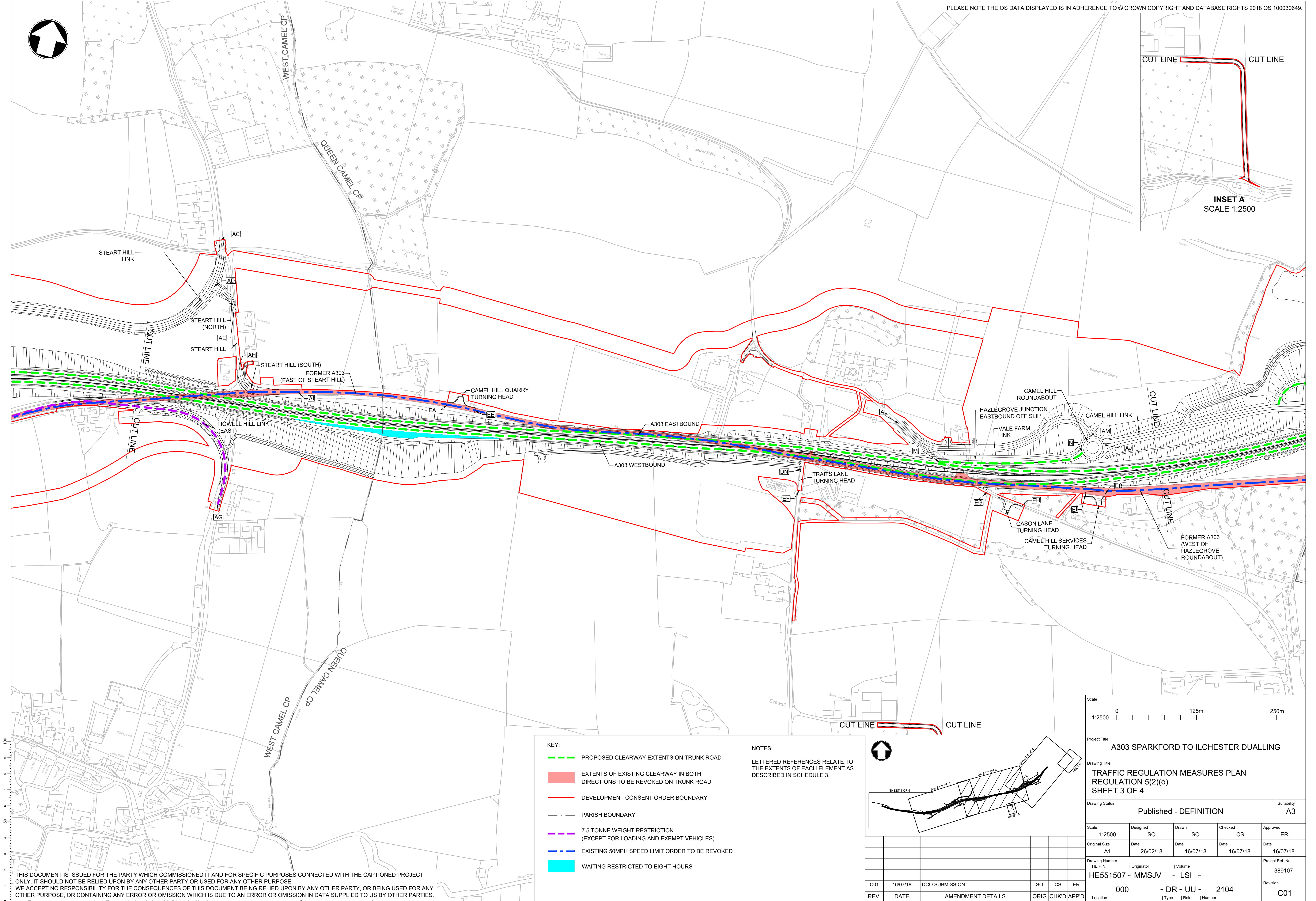

THIS DOCUMENT IS ISSUED FOR THE PARTY WHICH COMMISSIONED IT AND FOR SPECIFIC PURPOSES CONNECTED WITH THE CAPTIONED PROJECT ONLY. IT SHOULD NOT BE RELIED UPON BY ANY OTHER PARTY OR USED FOR ANY OTHER PURPOSE. WE ACCEPT NO RESPONSIBILITY FOR THE CONSEQUENCES OF THIS DOCUMENT BEING RELIED UPON BY ANY OTHER PARTY, OR BEING USED FOR ANY OTHER PURPOSE, OR CONTAINING ANY ERROR OR OMISSION WHICH IS DUE TO AN ERROR OR OMISSION IN DATA SUPPLIED TO US BY OTHER PARTIES.

- KEY:**
- PROPOSED CLEARWAY EXTENTS ON TRUNK ROAD
 - EXTENTS OF EXISTING CLEARWAY IN BOTH DIRECTIONS TO BE REVOKED ON TRUNK ROAD
 - DEVELOPMENT CONSENT ORDER BOUNDARY
 - PARISH BOUNDARY
 - 7.5 TONNE WEIGHT RESTRICTION (EXCEPT FOR LOADING AND EXEMPT VEHICLES)
 - EXISTING 50MPH SPEED LIMIT ORDER TO BE REVOKED
 - WAITING RESTRICTED TO EIGHT HOURS

NOTES:

LETTERED REFERENCES RELATE TO THE EXTENTS OF EACH ELEMENT AS DESCRIBED IN SCHEDULE 3.

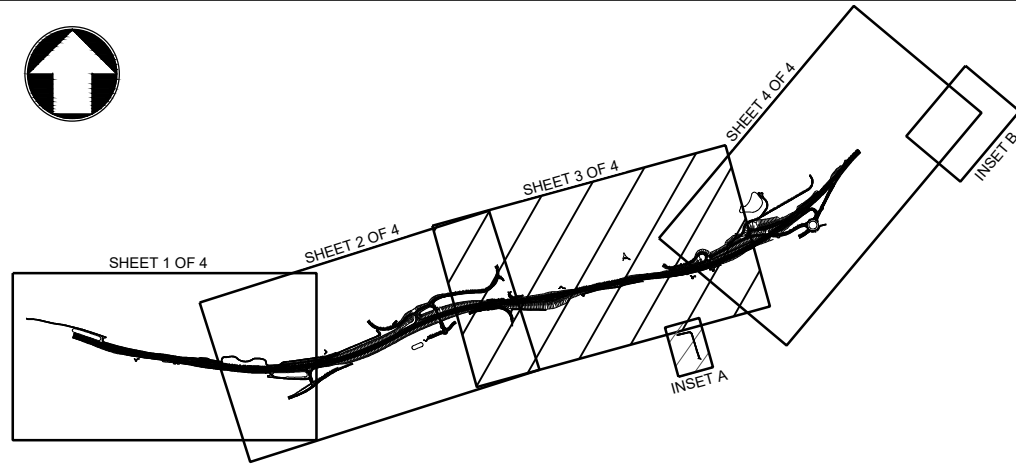

REV.	DATE	AMENDMENT DETAILS	ORIG	CHKD	APP'D
C01	16/07/18	DCO SUBMISSION	SO	CS	ER

Scale

1:2500

0125m250m

Project Title

A303 SPARKFORD TO ILCHESTER DUALING

Drawing Title

TRAFFIC REGULATION MEASURES PLAN
REGULATION 5(2)(o)
SHEET 3 OF 4

Drawing Status

Published - DEFINITION

Suitability
A3

Scale

1:2500

Designed
SO

Drawn
SO

Checked
CS

Approved
ER

Original Size
A1

Date
26/02/18

Date
16/07/18

Date
16/07/18

Drawing Number
HE PIN

Originator
HE551507 - MMSJV

Volume
- LSI -

Project Ref. No.
389107

000

- DR - UU -

2104

Revision
C01

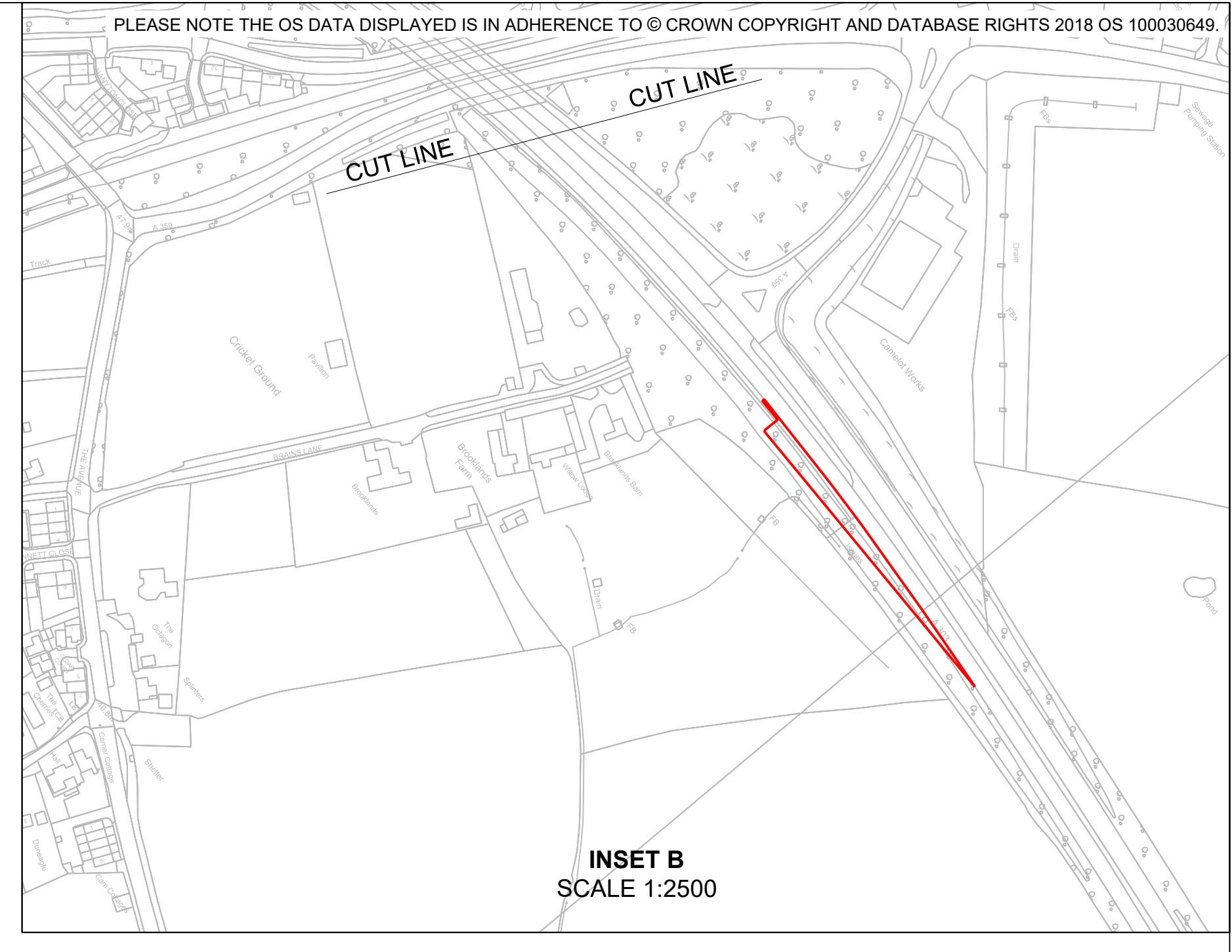
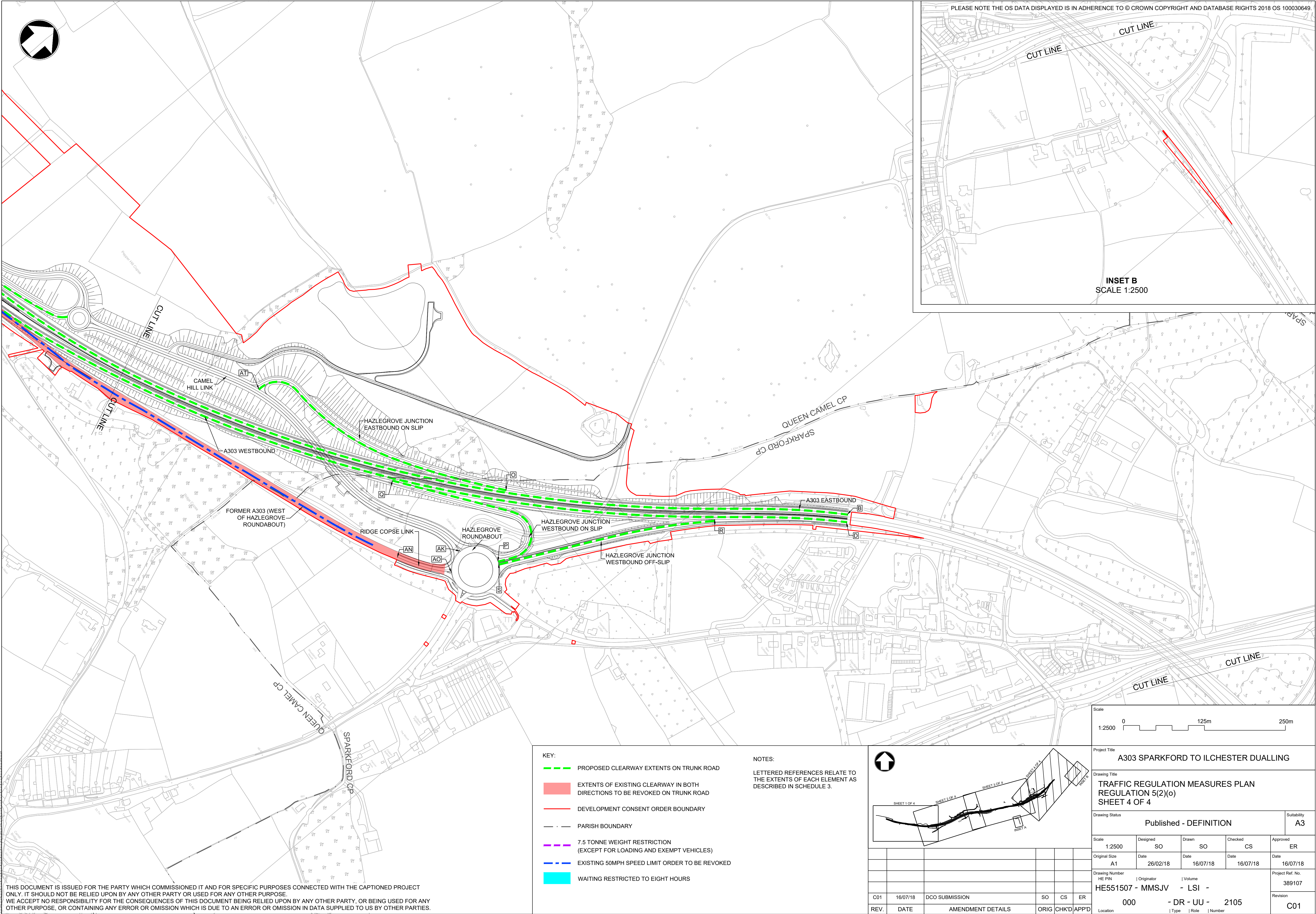

THIS DOCUMENT IS ISSUED FOR THE PARTY WHICH COMMISSIONED IT AND FOR SPECIFIC PURPOSES CONNECTED WITH THE CAPTIONED PROJECT ONLY. IT SHOULD NOT BE RELIED UPON BY ANY OTHER PARTY OR USED FOR ANY OTHER PURPOSE. WE ACCEPT NO RESPONSIBILITY FOR THE CONSEQUENCES OF THIS DOCUMENT BEING RELIED UPON BY ANY OTHER PARTY, OR BEING USED FOR ANY OTHER PURPOSE, OR CONTAINING ANY ERROR OR OMISSION WHICH IS DUE TO AN ERROR OR OMISSION IN DATA SUPPLIED TO US BY OTHER PARTIES.

- KEY:**
- PROPOSED CLEARWAY EXTENTS ON TRUNK ROAD
 - EXTENTS OF EXISTING CLEARWAY IN BOTH DIRECTIONS TO BE REVOKED ON TRUNK ROAD
 - DEVELOPMENT CONSENT ORDER BOUNDARY
 - PARISH BOUNDARY
 - 7.5 TONNE WEIGHT RESTRICTION (EXCEPT FOR LOADING AND EXEMPT VEHICLES)
 - EXISTING 50MPH SPEED LIMIT ORDER TO BE REVOKED
 - WAITING RESTRICTED TO EIGHT HOURS

NOTES:

LETTERED REFERENCES RELATE TO THE EXTENTS OF EACH ELEMENT AS DESCRIBED IN SCHEDULE 3.

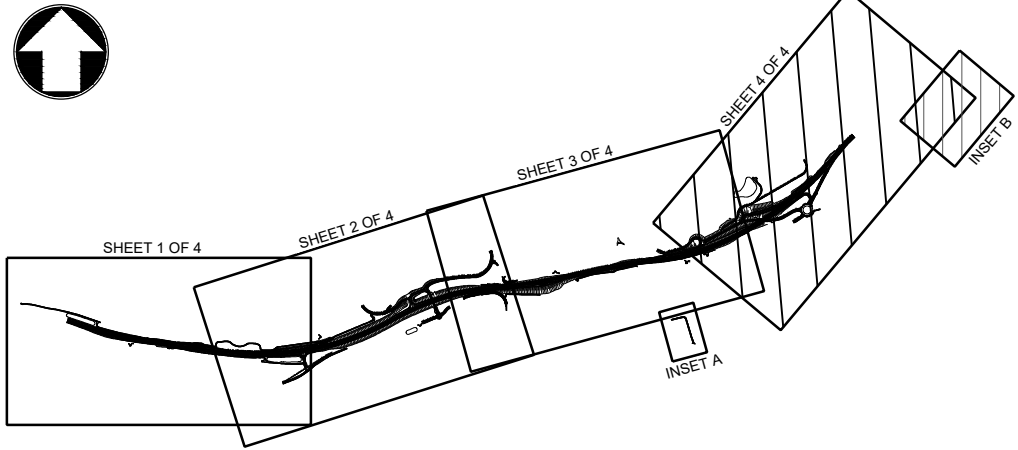

C01	16/07/18	DCO SUBMISSION	SO	CS	ER
REV.	DATE	AMENDMENT DETAILS	ORIG	CHKD	APP'D

Scale				
<div>1:25000125m250m</div>				
Project Title				
A303 SPARKFORD TO ILCHESTER DUALLING				
Drawing Title				
TRAFFIC REGULATION MEASURES PLAN REGULATION 5(2)(o) SHEET 4 OF 4				
Drawing Status				Suitability
Published - DEFINITION				A3
Scale	Designed	Drawn	Checked	Approved
1:2500	SO	SO	CS	ER
Original Size	Date	Date	Date	Date
A1	26/02/18	16/07/18	16/07/18	16/07/18
Drawing Number				Project Ref. No.
HE PIN				
HE551507 - MMSJV - LSI -				389107
000 - DR - UU - 2105				Revision
Location				C01
Type Role Number				