

# A47 Wansford to Sutton Dualling

**Scheme Number: TR010039**

## **Volume 2**

### **2.5 Engineering Drawings and Sections**

APFP Regulation 5(2)(o), 5(2)(p) and 6(2)

Planning Act 2008

Infrastructure Planning (Applications: Prescribed  
Forms and Procedure) Regulations 2009

February 2022

Deadline 2

## Infrastructure Planning

### Planning Act 2008

### **The Infrastructure Planning (Applications: Prescribed Forms and Procedure) Regulations 2009**

## A47 Wansford to Sutton Dualling Development Consent Order 202[x]

---

### **2.5 ENGINEERING DRAWINGS AND SECTIONS**

---

<b>Regulation Number:</b>	Regulation 5(2)(o), 5(2)(p) and 6(2)
<b>Planning Inspectorate Scheme Reference</b>	TR010039
<b>Application Document Reference</b>	TR010039/APP/2.5
<b>BIM Document Reference</b>	HE551494-GTY-LSI-000-RP-TX-30016
<b>Author:</b>	A47 Wansford to Sutton Dualling Project Team, Highways England

<b>Version</b>	<b>Date</b>	<b>Status of Version</b>
Rev 0	June 2021	Application Issue
Rev 1	February 2022	Deadline 2

## CONTENTS

<b>1</b>	<b>INTRODUCTION.....</b>	<b>1</b>
1.1	Purpose of this Document .....	1
<b>2</b>	<b>SCHEDULE OF PLANS INCLUDED IN THIS APPLICATION DOCUMENT .....</b>	<b>2</b>

# 1 INTRODUCTION

## 1.1 Purpose of this Document

1.1.1 These Engineering Drawings and Sections (these “Plans”) relate to an application made by Highways England (the “Applicant”) to the Secretary of State for Transport, via the Planning Inspectorate (the “Inspectorate”), under the Planning Act 2008 (the “2008 Act”) for a Development Consent Order (DCO). If made, the DCO would grant consent for the Wansford to Sutton Scheme (the “Scheme”).

1.1.2 The Scheme comprises the alteration of an existing highway by way of an upgrade to an existing 2.6km of single carriageway between Wansford and Sutton. It will create a new dual carriageway, to improve traffic flow and reduce congestion on the route. A detailed description of the Scheme can be found in Chapter 2: The Proposed Scheme of the Environmental Statement (ES) (**TR010039/APP/6.1**). These Plans cover the Scheme in its entirety.

1.1.3 These Plans comprise part of a suite of application documentation and are included in the application in compliance with Regulations 5(2)(o), 5(2)(p) and 6(2) of the Infrastructure Planning (Applications: Prescribed Forms and Procedure) Regulations 2009 (the “2009 Regulations”) which require).

5(2)(o) *“any other plans, drawings and sections necessary to describe the proposals for which development consent is sought, showing details of design, external appearance and the preferred layout of buildings or structures, drainage, surface water management, means of vehicular and pedestrian access, any car parking to be provided and means of landscaping”.*

5(2)(p) *“any of the documents prescribed by Regulation 6 which are relevant to the particular project”.*

6(2) *“if the application is for highway related development or for the construction or alteration of a railway, it must be accompanied by section drawings to suitable horizontal and vertical scales which show, by reference to Ordnance Survey or Chart datum:*

- a) The levels of the proposed works, including in particular and where relevant
  - i. ground levels;*
  - ii. the height of every proposed bridge, viaduct, aqueduct, embankment and elevated guideway;*
  - iii. the depth of every proposed cutting and tunnel;*
  - iv. the levels of the bed of any tidal waters or inland waterway in which it is proposed that any works should be situated;*
  - v. the height of every structure or device (including a cable, but not catenary and related equipment) intended to be erected above, on or below the surface of, or on or beneath the bed of tidal water or an inland waterway; and*
  - vi. drainage outfall details for highways;**

1.1.4 As these Plans are part of the application documentation, they should be read alongside and are informed by the other application documents. In particular, these Plans should be read alongside Schedule 1 of the draft DCO (**TR010039/APP/3.1**) and the Works Plans (**TR010039/APP/2.3**).

## 2 SCHEDULE OF PLANS INCLUDED IN THIS APPLICATION DOCUMENT

Drawing Title	DCO Document Number	Drawing Number	Revision
Engineering Sections Chainage Locations Sheet 1 of 4	TR10039/APP/2.5/1of4 Rev 1	HE551494-GTY-HML-000-DR-CH-32001	P01
Engineering Sections Chainage Locations Sheet 2 of 4	TR10039/APP/2.5/2of4 Rev 1	HE551494-GTY-HML-000-DR-CH-32002	P01
Engineering Sections Chainage Locations Sheet 3 of 4	TR10039/APP/2.5/3of4 Rev 1	HE551494-GTY-HML-000-DR-CH-32003	P01
Engineering Sections Chainage Locations Sheet 4 of 4	TR10039/APP/2.5/4of4 Rev 1	HE551494-GTY-HML-000-DR-CH-32004	P01
Engineering Drawings and Sections (A47 Long Sections) – Regulation 5(2)(o), 5(2)(p) and 6(2) Sheet 1 of 6	TR010039/APP/2.5/1of5 Rev 1	HE551494-GTY-HML-000-DR-CH-31001	P01
Engineering Drawings and Sections (A47 Long Sections) – Regulation 5(2)(o), 5(2)(p) and 6(2) Sheet 2 of 6	TR010039/APP/2.5/2of6 Rev 1	HE551494-GTY-HML-000-DR-CH-31002	P01
Engineering Drawings and Sections (A47 Long Sections) – Regulation 5(2)(o), 5(2)(p) and 6(2) Sheet 3 of 6	TR010039/APP/2.5/3of6 Rev 1	HE551494-GTY-HML-000-DR-CH-31003	P01
Engineering Drawings and Sections (A47 Long Sections) – Regulation 5(2)(o), 5(2)(p) and 6(2) Sheet 4 of 6	TR010039/APP/2.5/4of6 Rev 1	HE551494-GTY-HML-000-DR-CH-31004	P01
Engineering Drawings and Sections (A47 Long Sections) – Regulation 5(2)(o), 5(2)(p) and 6(2) Sheet 5 of 6	TR010039/APP/2.5/5of6 Rev 1	HE551494-GTY-HML-000-DR-CH-31005	P01
Engineering Drawings and Sections (A47 Long Sections) – Regulation 5(2)(o), 5(2)(p) and 6(2) Sheet 6 of 6	TR010039/APP/2.5/6of6 Rev 1	HE551494-GTY-HML-000-DR-CH-31006	P01
Engineering Sections Chainage Locations Works. No 6	TR10039/APP/2.5/Rev 1	HE551494-GTY-HSR-000-DR-CH-32001	P01
Engineering Sections Chainage Locations Works. No 15	TR10039/APP/2.5/Rev 1	HE551494-GTY-HSR-000-DR-CH-32002	P01
Engineering Sections Chainage	TR10039/APP/2.	HE551494-GTY-	P01

Drawing Title	DCO Document Number	Drawing Number	Revision
Locations Works. No 21	5/Rev 1	HSR-000-DR-CH-32003	
Engineering Sections Chainage Locations Works. No 42	TR10039/APP/2.5/Rev 1	HE551494-GTY-HSR-000-DR-CH-32004	P01
Engineering Sections Chainage Locations Works No. 45	TR10039/APP/2.5/Rev 1	HE551494-GTY-HSR-000-DR-CH-32005	P01
Engineering Drawings and Sections (A47 Side Road Long Sections) – (New Link connecting A47 New Sutton Roundabout and Sutton Heath Road/Langley Bush Road)	TR010039/APP/2.5 Rev 1	HE551494-GTY-HSR-000-DR-CH-31001	P01
Engineering Drawings and Sections (A47 Side Road Long Sections) – (New Link connecting A47 New Sutton Roundabout and Peterborough Road)	TR010039/APP/2.5 Rev 1	HE551494-GTY-HSR-000-DR-CH-31002	P01
Engineering Drawings and Sections (A47 Side Road Long Sections) – (New Interchange link from A1 SB to A47 EB)	TR010039/APP/2.5 Rev 1	HE551494-GTY-HSR-000-DR-CH-31003	P01
Engineering Drawings and Sections (A47 Side Road Long Sections) – (New Link to the Petrol Station/Sacrewell)	TR010039/APP/2.5 Rev 1	HE551494-GTY-HSR-000-DR-CH-31004	P01
Engineering Drawings & Sections (A47 Side Road Long Sections) Sacrewell Farm	TR10039/APP/2.5/Rev 1	HE551494-GTY-HSR-000-DR-CH-31007	P01
Engineering Drawings & Sections (A47 Side Road Cross Sections) Sacrewell Farm Sheet 1 of 3	TR10039/APP/2.5/1of3 Rev 1	HE551494-GTY-HSR-000-DR-CH-31008	P01
Engineering Drawings & Sections (A47 Side Road Cross Sections) Sacrewell Farm Sheet 2 of 3	TR10039/APP/2.5/2of3 Rev 1	HE551494-GTY-HSR-000-DR-CH-31009	P01
Engineering Drawings & Sections (A47 Side Road Cross Sections) Sacrewell Farm Sheet 3 of 3	TR10039/APP/2.5/3of3 Rev 1	HE551494-GTY-HSR-000-DR-CH-31010	P01
Engineering Drawings Regulation 5(2)(o) & 6(2)(a) Structures Drawings Structure S02, CH.1+330.5	TR10039/APP/2.5 Rev 1	HE551490-GTY-SBR-S02-DR-CB-39001	P02
Engineering Drawings Regulation 5(2)(o) & 6(2)(a) Structures Drawings	TR10039/APP/2.5 Rev 1	HE551490-GTY-SBR-S05-DR-CB-	P01

Drawing Title	DCO Document Number	Drawing Number	Revision
Structure S05, CH.0+298		39001	
Engineering Drawings Regulation 5(2)(o) & 6(2)(a) Structures Drawings Structures Location Plan	TR10039/APP/2.5 Rev 1	HE551490-GTY-SGR-000-DR-CB-39001	P01
Engineering Drawings Regulation 5(2)(o) & 6(2)(a) Structures Drawings Structure S04, CH.1+235	TR10039/APP/2.5 Rev 1	HE551490-GTY-SMN-S04-DR-CB-39002	P01



© Crown copyright and database rights 2020 Ordnance Survey 100030649. Use of this data is subject to terms and conditions.

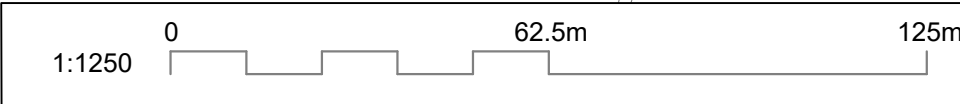

SHEET PLAN

KEY TO SYMBOLS
----------------

1. THESE PLANS SHOULD BE READ IN CONJUNCTION WITH OTHER PLANS AND DOCUMENTS IN THE DEVELOPMENT CONSENT ORDER.

2. ALL DIMENSIONS ARE IN METRES UNLESS STATED OTHERWISE.

CLIENT	
--------	--

PROJECT TITLE
---------------

PROJECT STAGE	
---------------	--

DRAWING TITLE

SUITABILITY

SUITABLE FOR INFORMATION

DRAWING NUMBER  
HE551494-GTY-HML-000-DR-CH-32001



© Crown copyright and database rights 2020 Ordnance Survey 100030649. Use of this data is subject to terms and conditions.

Purpose of use
----------------

\_\_\_\_\_

## Development Consent Order Number / Document

SHEET PLAN

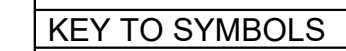

1. THESE PLANS SHOULD BE READ IN CONJUNCTION WITH OTHER PLANS AND DOCUMENTS IN THE DEVELOPMENT CONSENT ORDER.

2. ALL DIMENSIONS ARE IN METRES UNLESS STATED OTHERWISE.

P01	11/02/22	DEADLINE 2 SUBMISSION	RO	PE	MMur
REV	DATE	REVISION NOTE	ORG	CHK'D	APP'D

1

CONTRACTOR	
------------	--

CLIENT

PROJECT TITLE
---------------

PROJECT STAGE	PCF STAGE 4
---------------	-------------

	SUITABILITY
--	-------------

	SHEET SIZE
--	------------

SCALE

REVISION
----------

	DRAWING NUMBER

DRAWING NUMBER  
HE551494-GTY-HML-000-DR-CH-32002



This drawing should not be relied on or used in circumstances other than those for which it was originally prepared and for which Sweco UK Ltd was commissioned. Sweco UK Ltd accepts no responsibility for this drawing to any party other than the person by whom it was commissioned. This drawing has been prepared on behalf of Galliford Try by Sweco UK Ltd for the titled project or named part thereof and should not be relied upon or used for any other project without an independent check being carried out as to its suitability and prior written authority of Galliford Try being obtained. Sweco UK Ltd accepts no responsibility or liability for the consequences of this drawing being used for a purpose other than for which it was commissioned. Any person using or relying on this drawing for such other purpose agrees, to indemnify Sweco UK Ltd for all loss or damage resulting therefrom.

NOTES
-------

Purpose of use	
----------------	--

FOR DCO SUBMISSION

Development Consent Order Number / Document

TR010039/APP/2.5

SHEET PLAN

SHEETS 1 - 4.

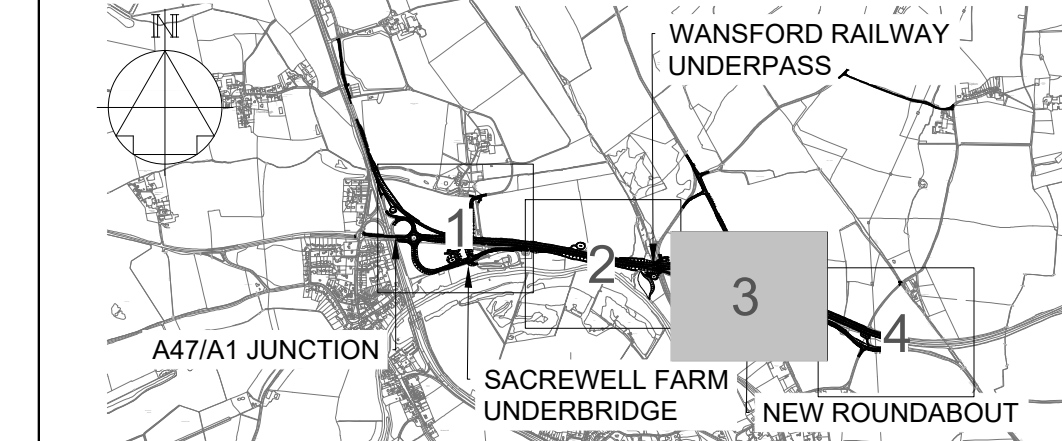

## KEY TO SYMBOLS

— ORDER LIMITS  
— LOCATION OF CROSS SECTIONS

1. THESE PLANS SHOULD BE READ IN CONJUNCTION WITH OTHER PLANS AND DOCUMENTS IN THE DEVELOPMENT CONSENT ORDER.

2. ALL DIMENSIONS ARE IN METRES UNLESS STATED OTHERWISE.

[illegible]

P01	11/02/22	DEADLINE 2 SUBMISSION	RO	PE	MMU
REV	DATE	REVISION NOTE	ORG	CHK'D	APP'D

DESIGNER	
----------	--

**SWECO** 

CONTRACTOR



GallifordTry

CLIENT



PROJECT TITLE
---------------

## A47 WANSFORD TO SUTTON DUALLING

[illegible]

PCF STAGE 4

	DRAWING TITLE
--	---------------

ENGINEERING SECTIONS  
CHAINAGE LOCATIONS  
SHEET 3 OF 4

SUITABILITY

SUITABLE FOR INFORMATION

	SHEET SIZE
--	------------

A1

SCALE
-------

N	S2	P01
---	----	-----

	DRAWING NUMBER
--	----------------

HE551494-GTY-HML-000-DR-CH-32003

© Crown copyright and database rights 2020 Ordnance Survey 100030649. Use of this data is subject to terms and conditions.

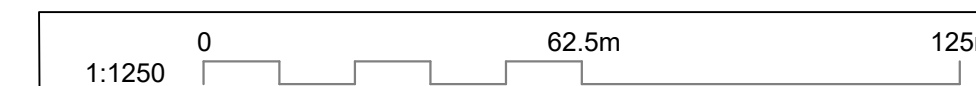



© Crown copyright and database rights 2020 Ordnance Survey 100030649. Use of this data is subject to terms and conditions.

SHEET PLAN

SHEETS 1 - 4.

A detailed map of the A47/A1 Junction area. The map shows the proposed road layout with numbered markers 1, 2, 3, and 4. Key landmarks and infrastructure are labeled: 'A47/A1 JUNCTION', 'SACREWELL FARM UNDERBRIDGE', 'WANSFORD RAILWAY UNDERPASS', and 'NEW ROUNDABOUT'. A north arrow is located in the top left corner.

ORDER LIMITS  
LOCATION OF CROSS SECTIONS

[illegible]

DESIGNER

**SWECO** 

PROJECT TITLE
---------------

PROJECT STAGE	PCF STAGE 4
---------------	-------------

ENGINEERING SECTIONS  
CHAINAGE LOCATIONS  
SHEET 4 OF 4

SUITABLE FOR INFORMATION

	DRAWING NUMBER	HE551494-GTY-HML-000-DR-CH-32004
--	----------------	----------------------------------



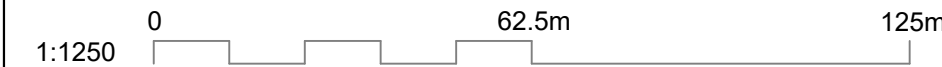
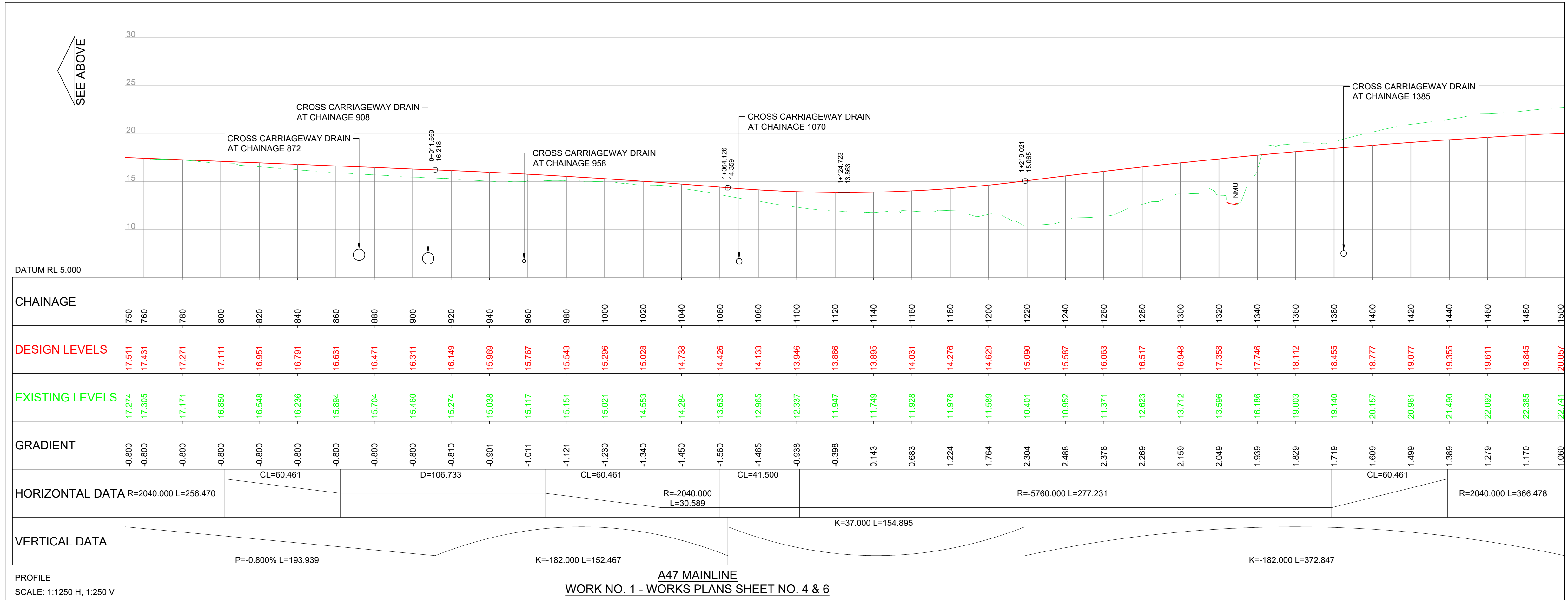
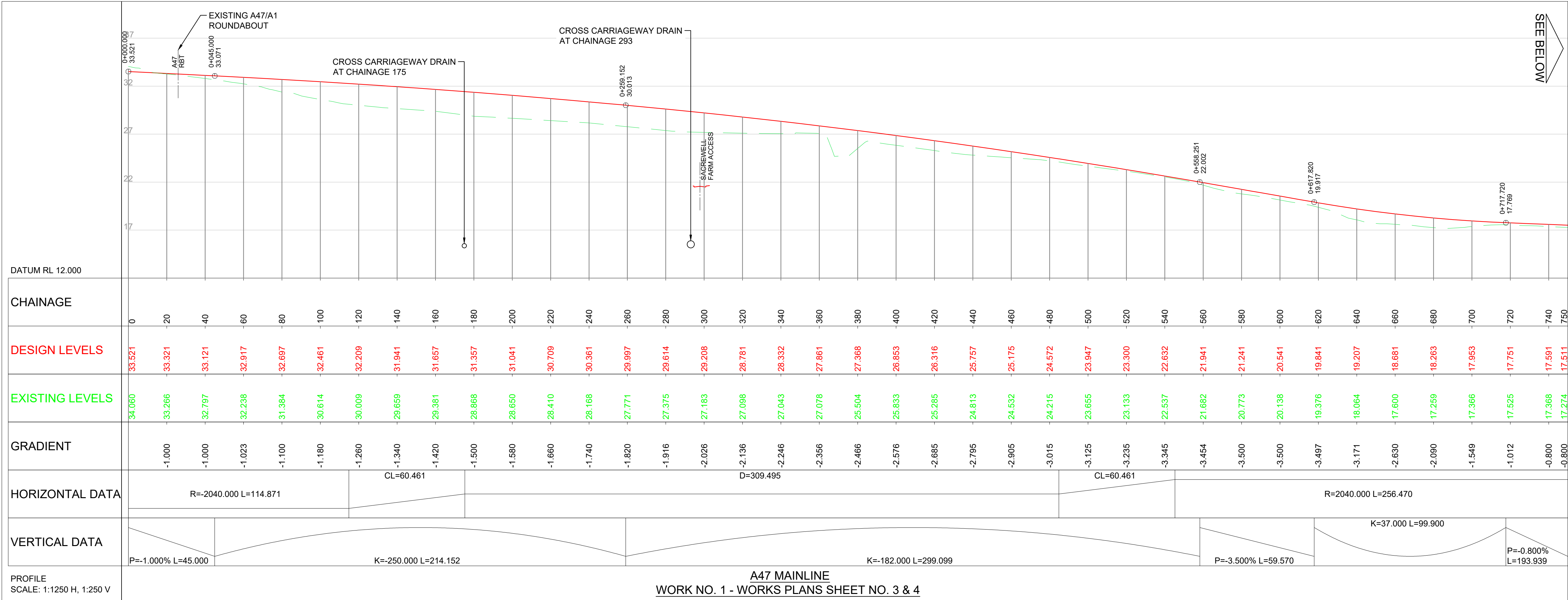

## NOTES

Purpose of use

FOR DCO SUBMISSION

Development Consent Order Number / Document

TR010039/APP/2.5

1. ALL DIMENSIONS AND LEVELS ARE IN METRES UNLESS STATED OTHERWISE.
2. THESE DRAWINGS ARE TO BE USED IN CONJUNCTION WITH THE GENERAL ARRANGEMENT PLANS (APPLICATION DOCUMENT REFERENCE: TR010039/APP/2.X WITH REFERENCE TO CHAINAGES FOR LOCATION REFERENCE PURPOSES.
3. ALL CROSS CARRIAGEWAY DRAINAGE AND STRUCTURE LOCATIONS ARE INDICATIVE.
4. PLANS TO BE READ IN CONJUNCTION WITH ALL OTHER PLANS AND DOCUMENTS INCLUDED IN THE DEVELOPMENT CONSENT ORDER APPLICATION.

## KEY TO SYMBOLS

KEY:

- PROPOSED DESIGN LEVELS
- EXISTING GROUND LEVELS
- SMALL CARRIER DRAIN - UP TO 300mm DIA
- MEDIUM CARRIER DRAIN - 300mm - 600mm DIA
- LARGE CARRIER DRAIN - LARGER THAN 600mm DIA

P01	16/06/21	SGAR 3 ISSUE	CDye	AWoo	SCM
C01	16/06/21	SGAR 3 ISSUE	CDye	AWoo	SCM
P02	25/06/21	DCO ISSUE	CDye	AWoo	SCM
C02	25/06/21	DCO ISSUE	CDye	AWoo	SCM
REV	DATE	REVISION NOTE	ORG	CHKD	APPD

DESIGNER

SWECO

CONTRACTOR

GallifordTry

CLIENT

highways  
england

PROJECT TITLE

A47 WANSFORD TO SUTTON DUALLING

PROJECT STAGE

PCF STAGE 3

DRAWING TITLE

ENGINEERING DRAWINGS & SECTIONS  
(A47 MAINLINE LONG SECTIONS)  
REGULATIONS 5(2)(o), 5(2)(p) & 6(2)  
SHEET 1 OF 6

SUITABILITY

AUTHORISED AS STAGE 3 COMPLETED

SHEET SIZE

A1

SCALE

1:1250

STATUS

A3

REVISION

C02

DRAWING NUMBER

HE551494-GTY-HML-000-DR-CH-31001



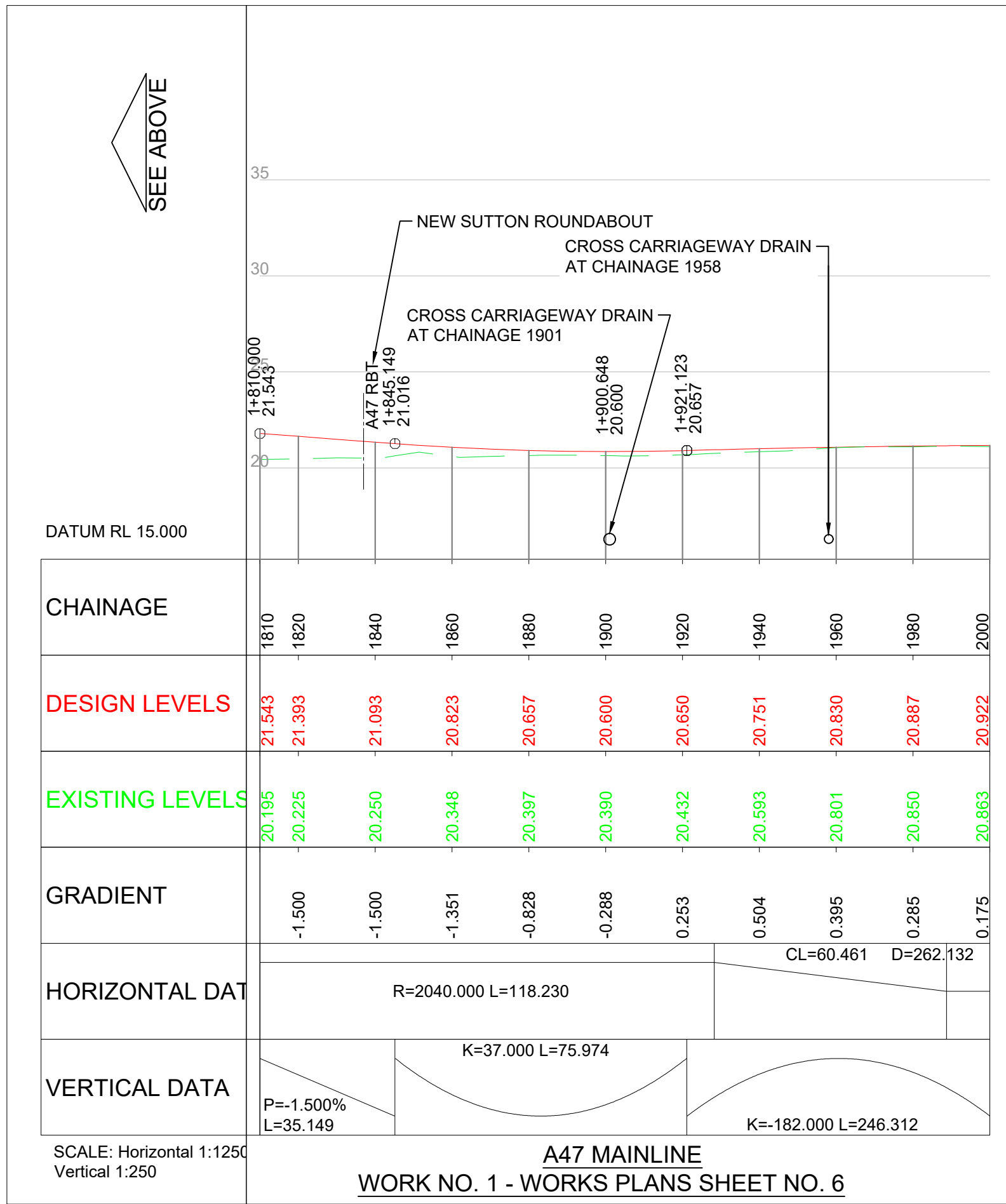
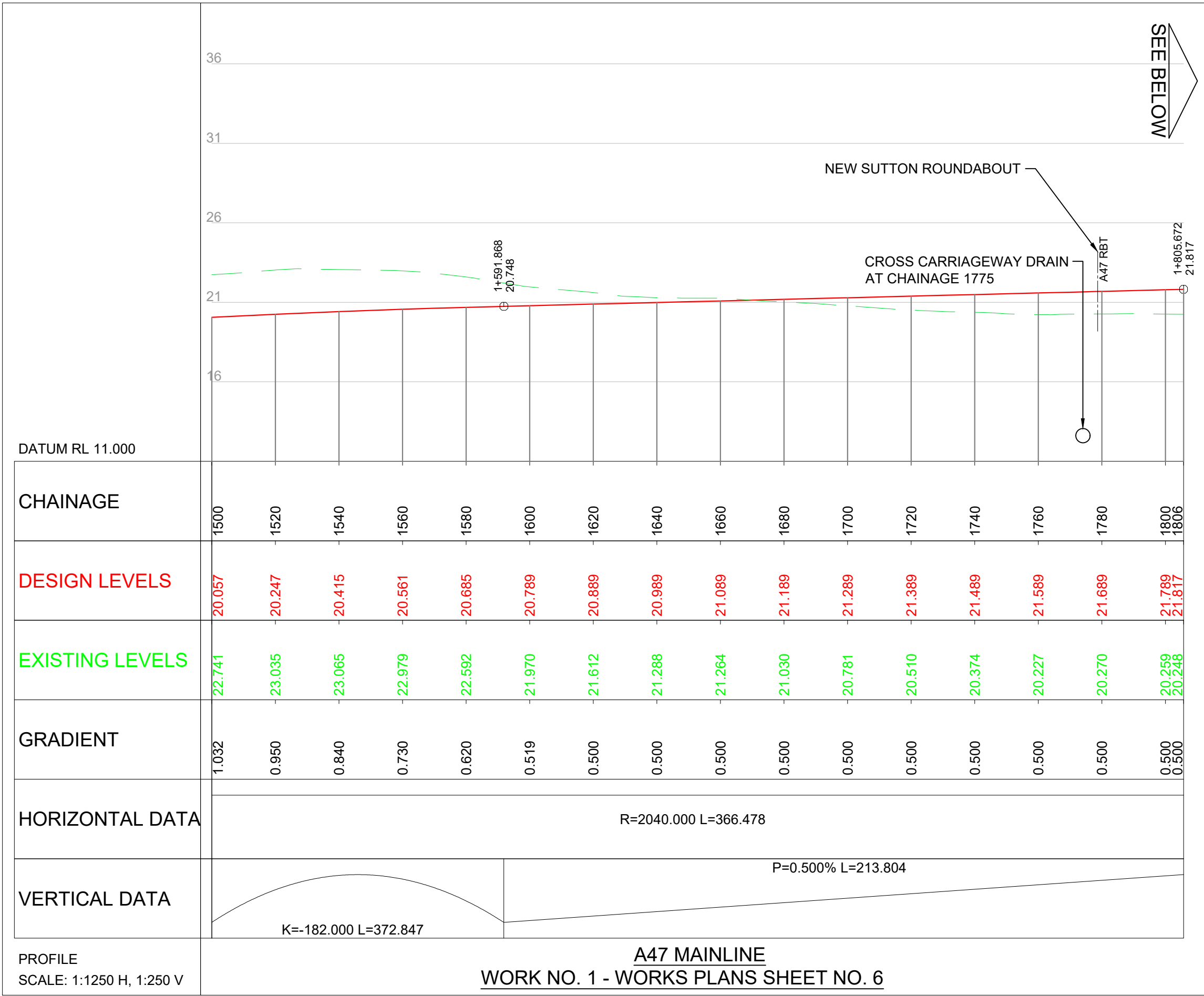

## NOTES

Purpose of use

FOR DCO SUBMISSION

Development Consent Order Number / Document

TR010039/APP/2.5

1. ALL DIMENSIONS AND LEVELS ARE IN METRES UNLESS STATED OTHERWISE.
2. THESE DRAWINGS ARE TO BE USED IN CONJUNCTION WITH THE GENERAL ARRANGEMENT PLANS (APPLICATION DOCUMENT REFERENCE: TR010039/APP/2.X WITH REFERENCE TO CHAINAGES FOR LOCATION REFERENCE PURPOSES.
3. ALL CROSS CARRIAGEWAY DRAINAGE AND STRUCTURE LOCATIONS ARE INDICATIVE.
4. PLANS TO BE READ IN CONJUNCTION WITH ALL OTHER PLANS AND DOCUMENTS INCLUDED IN THE DEVELOPMENT CONSENT ORDER APPLICATION.

## KEY TO SYMBOLS

KEY:

- PROPOSED DESIGN LEVELS
- EXISTING GROUND LEVELS
- SMALL CARRIER DRAIN - UP TO 300mm DIA
- MEDIUM CARRIER DRAIN - 300mm - 600mm DIA
- LARGE CARRIER DRAIN - LARGER THAN 600mm DIA

P01	16/06/21	SGAR 3 ISSUE	CDye	AWoo	SCM
C01	16/06/21	SGAR 3 ISSUE	CDye	AWoo	SCM
P02	25/06/21	DCO ISSUE	CDye	AWoo	SCM
C02	25/06/21	DCO ISSUE	CDye	AWoo	SCM
REV	DATE	REVISION NOTE	ORG	CHKD	APPD

DESIGNER

SWECO

CONTRACTOR

GallifordTry

CLIENT

highways  
england

PROJECT TITLE

A47 WANSFORD TO SUTTON DUALLING

PROJECT STAGE

PCF STAGE 3

DRAWING TITLE

ENGINEERING DRAWINGS & SECTIONS  
(A47 MAINLINE LONG SECTIONS)  
REGULATIONS 5(2)(o), 5(2)(p) & 6(2)  
SHEET 2 OF 6

SUITABILITY

AUTHORISED AS STAGE 3 COMPLETED

SHEET SIZE

A1

SCALE

1:1250

STATUS

A3

REVISION

C02

DRAWING NUMBER

HE551494-GTY-HML-000-DR-CH-31002

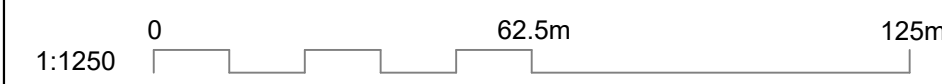

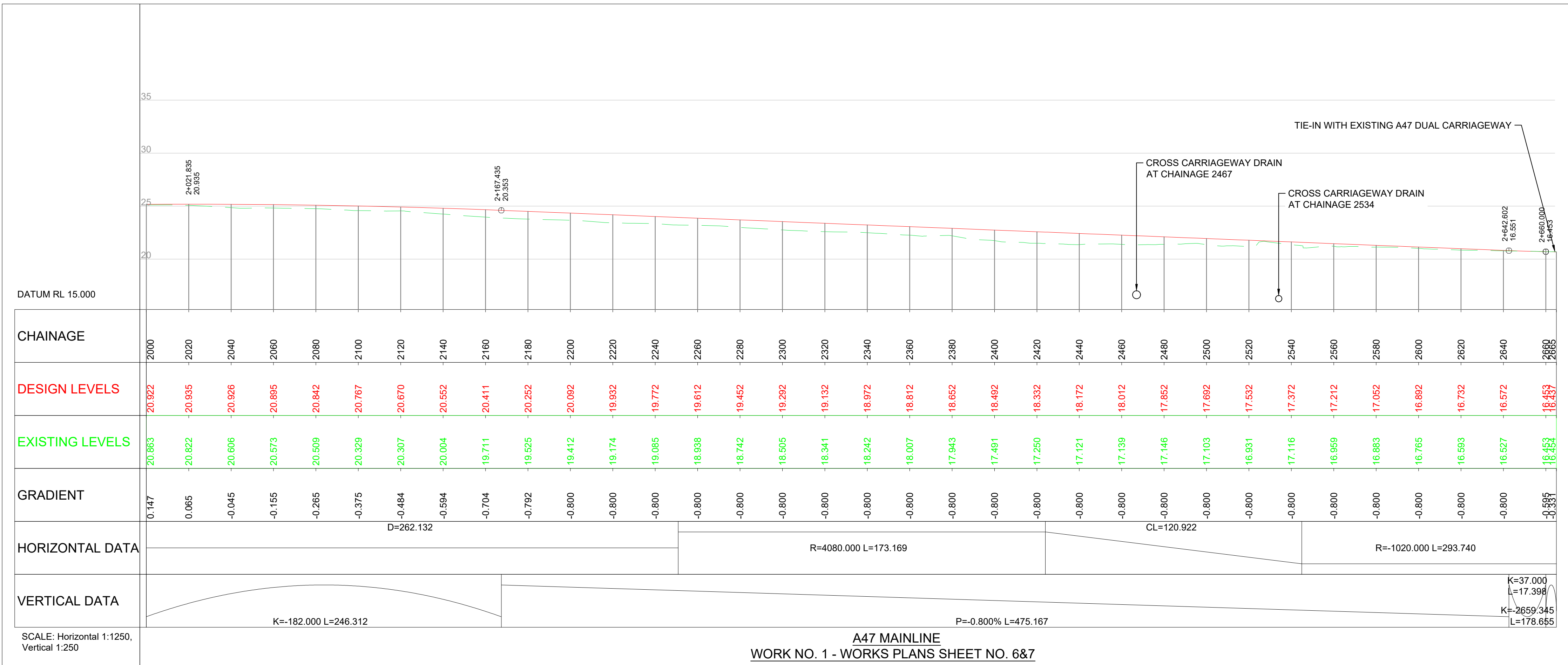

## NOTES

Purpose of use

FOR DCO SUBMISSION

Development Consent Order Number / Document

TR010039/APP/2.5

1. ALL DIMENSIONS AND LEVELS ARE IN METRES UNLESS STATED OTHERWISE.
2. THESE DRAWINGS ARE TO BE USED IN CONJUNCTION WITH THE GENERAL ARRANGEMENT PLANS (APPLICATION DOCUMENT REFERENCE: TR010039/APP/2.X WITH REFERENCE TO CHAINAGES FOR LOCATION REFERENCE PURPOSES.
3. ALL CROSS CARRIAGEWAY DRAINAGE AND STRUCTURE LOCATIONS ARE INDICATIVE.
4. PLANS TO BE READ IN CONJUNCTION WITH ALL OTHER PLANS AND DOCUMENTS INCLUDED IN THE DEVELOPMENT CONSENT ORDER APPLICATION.

## KEY TO SYMBOLS

KEY:

- PROPOSED DESIGN LEVELS
- EXISTING GROUND LEVELS
- SMALL CARRIER DRAIN - UP TO 300mm DIA
- MEDIUM CARRIER DRAIN - 300mm - 600mm DIA
- LARGE CARRIER DRAIN - LARGER THAN 600mm DIA

P01	16/06/21	SGAR 3 ISSUE	CDye	AWoo	SCM
C01	16/06/21	SGAR 3 ISSUE	CDye	AWoo	SCM
P02	25/06/21	DCO ISSUE	CDye	AWoo	SCM
C02	25/06/21	DCO ISSUE	CDye	AWoo	SCM
REV	DATE	REVISION NOTE	ORG	CHKD	APPD

DESIGNER

SWECO

CONTRACTOR

GallifordTry

CLIENT

highways  
england

PROJECT TITLE

A47 WANSFORD TO SUTTON DUALLING

PROJECT STAGE

PCF STAGE 3

DRAWING TITLE

ENGINEERING DRAWINGS & SECTIONS  
(A47 MAINLINE LONG SECTIONS)  
REGULATIONS 5(2)(o), 5(2)(p) & 6(2)  
SHEET 3 OF 6

SUITABILITY

AUTHORISED AS STAGE 3 COMPLETED

SHEET SIZE

A1

SCALE

1:1250

STATUS

A3

REVISION

C02

DRAWING NUMBER

HE551494-GTY-HML-000-DR-CH-31003

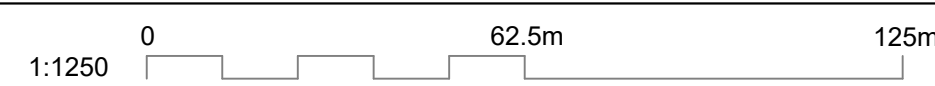

NOTES

Purpose of use

FOR DCO SUBMISSION

Development Consent Order Number / Document

TR010039/APP/2.5

1. ALL DIMENSIONS AND LEVELS ARE IN METRES UNLESS STATED OTHERWISE.
2. THESE DRAWINGS ARE TO BE USED IN CONJUNCTION WITH THE GENERAL ARRANGEMENT PLANS (APPLICATION DOCUMENT REFERENCE: TR010039/APP/2.X WITH REFERENCE TO CHAINAGES FOR LOCATION REFERENCE PURPOSES.
3. PLANS TO BE READ IN CONJUNCTION WITH ALL OTHER PLANS AND DOCUMENTS INCLUDED IN THE DEVELOPMENT CONSENT ORDER APPLICATION.
4. 'ENVIRONMENTAL FENCING' REFERS TO FENCING PROPOSED TO ASSIST BATS TO PASS SAFELY OVER THE CARRIAGEWAY.

KEY TO SYMBOLS

KEY:

- PROPOSED DESIGN LEVELS
- EXISTING GROUND LEVELS
- ATTENUATION BASIN EXTENTS
- INFILTRATION BASIN EXTENTS

P01	16/06/21	SGAR 3 ISSUE	CDye	AWoo	SCM
C01	16/06/21	SGAR 3 ISSUE	CDye	AWoo	SCM
P02	25/06/21	DCO ISSUE	CDye	AWoo	SCM
C02	25/06/21	DCO ISSUE	CDye	AWoo	SCM
REV	DATE	REVISION NOTE	ORG	CHKD	APPD

DESIGNER

SWECO

CONTRACTOR

GallifordTry

CLIENT

highways  
england

PROJECT TITLE

A47 WANSFORD TO SUTTON DUALLING

PROJECT STAGE

PCF STAGE 3

DRAWING TITLE

ENGINEERING DRAWINGS & SECTIONS  
(A47 MAINLINE CROSS SECTIONS)  
REGULATIONS 5(2)(o), 5(2)(p) & 6(2)  
SHEET 4 OF 6

SUITABILITY

AUTHORISED AS STAGE 3 COMPLETED

SHEET SIZE

A1

SCALE

1:200

STATUS

A3

REVISION

C02

DRAWING NUMBER

HE551494-GTY-HML-000-DR-CH-31004

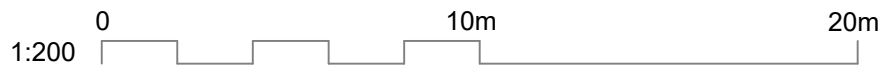
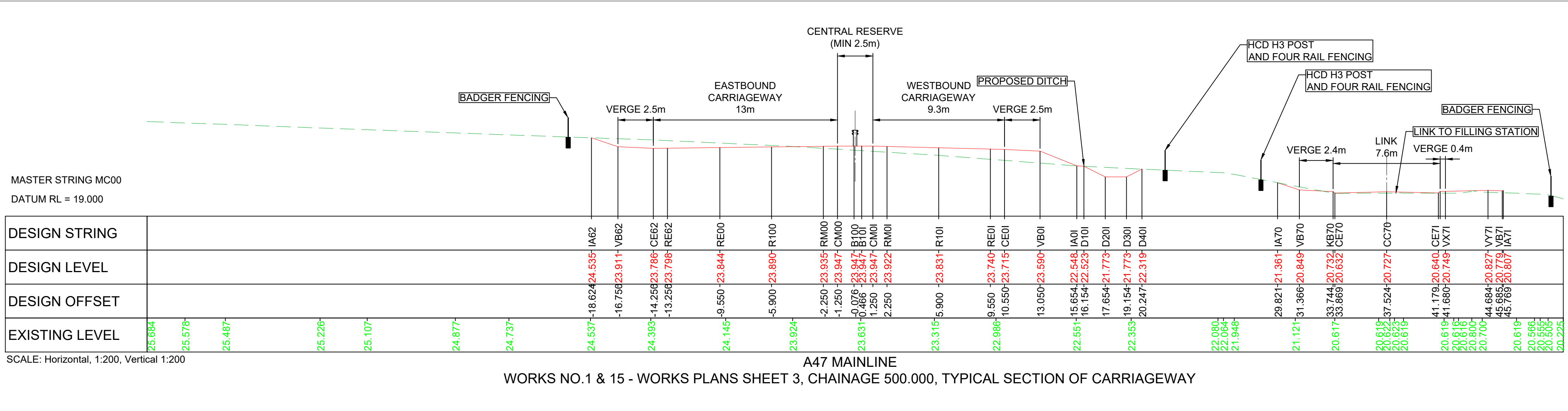
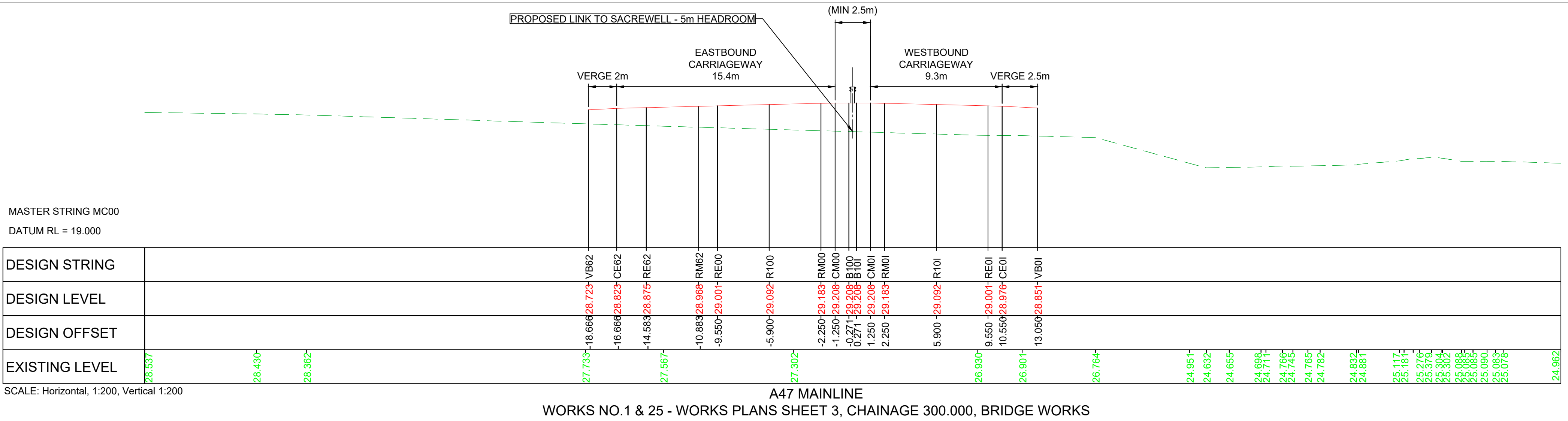
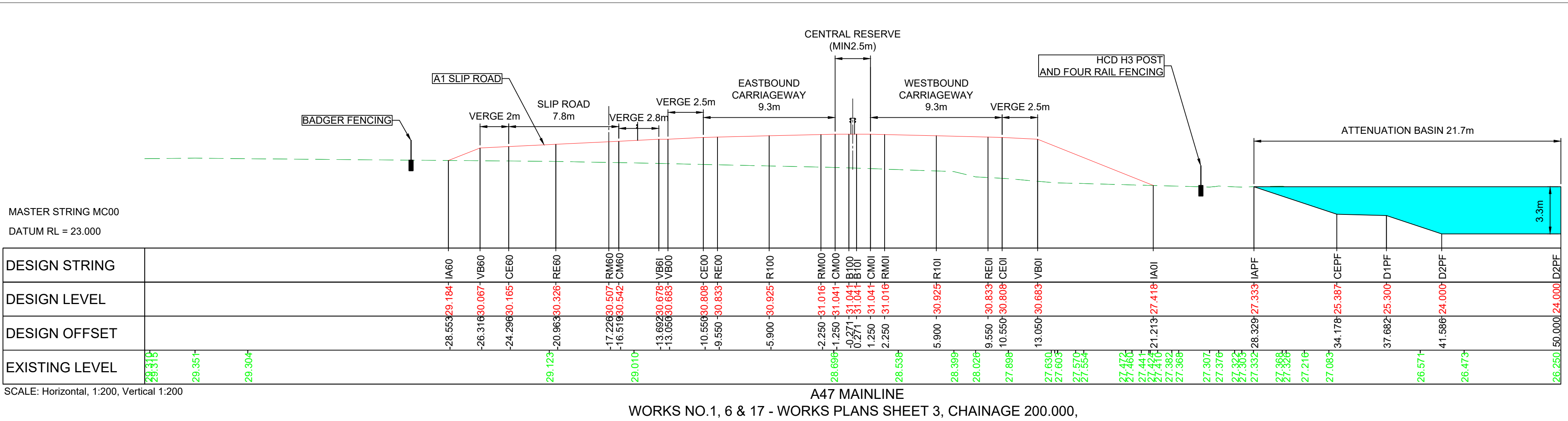



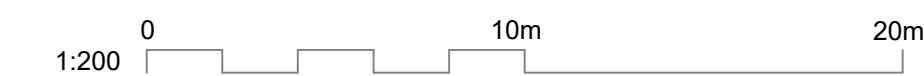
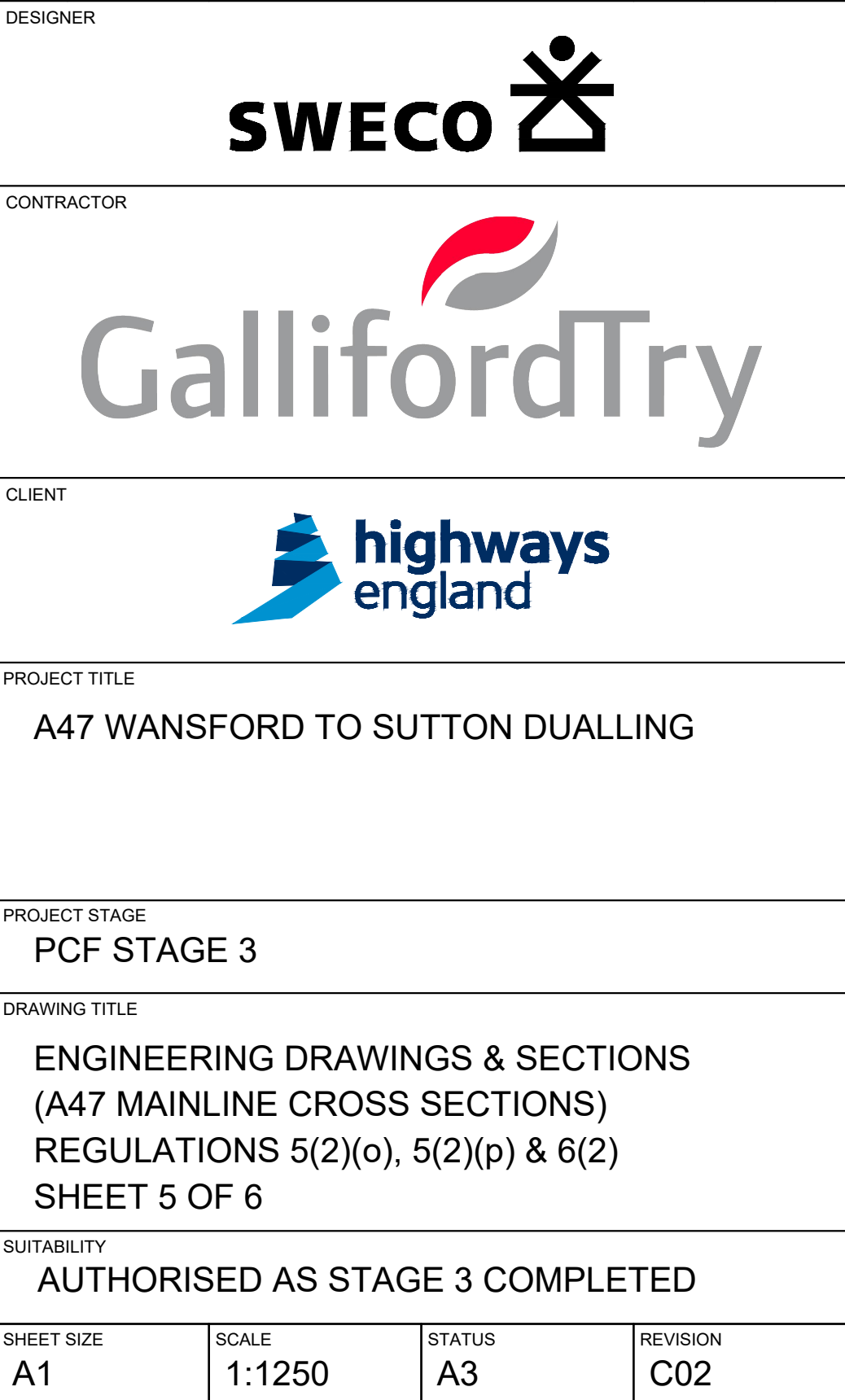
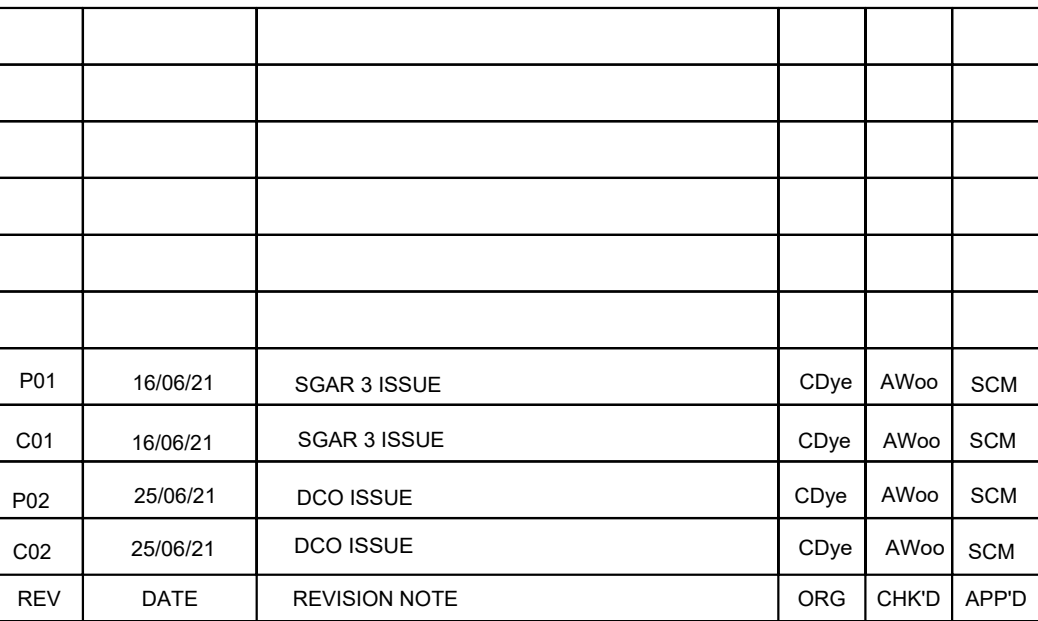
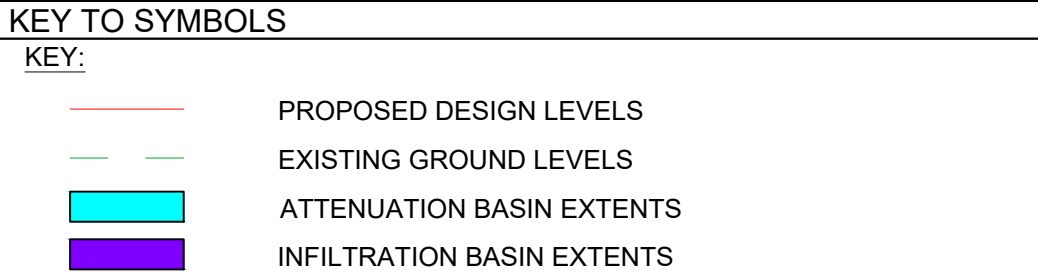
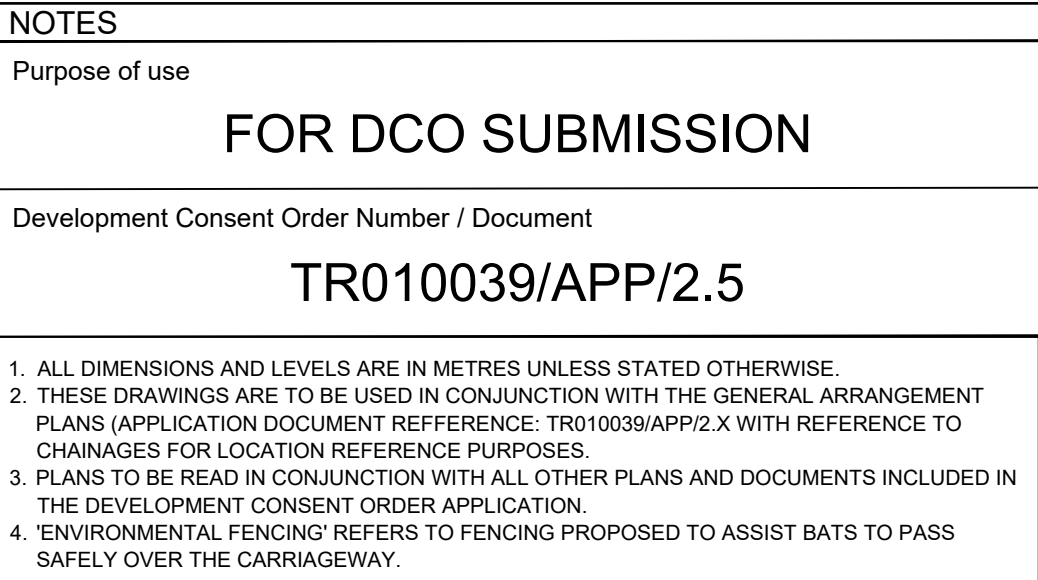



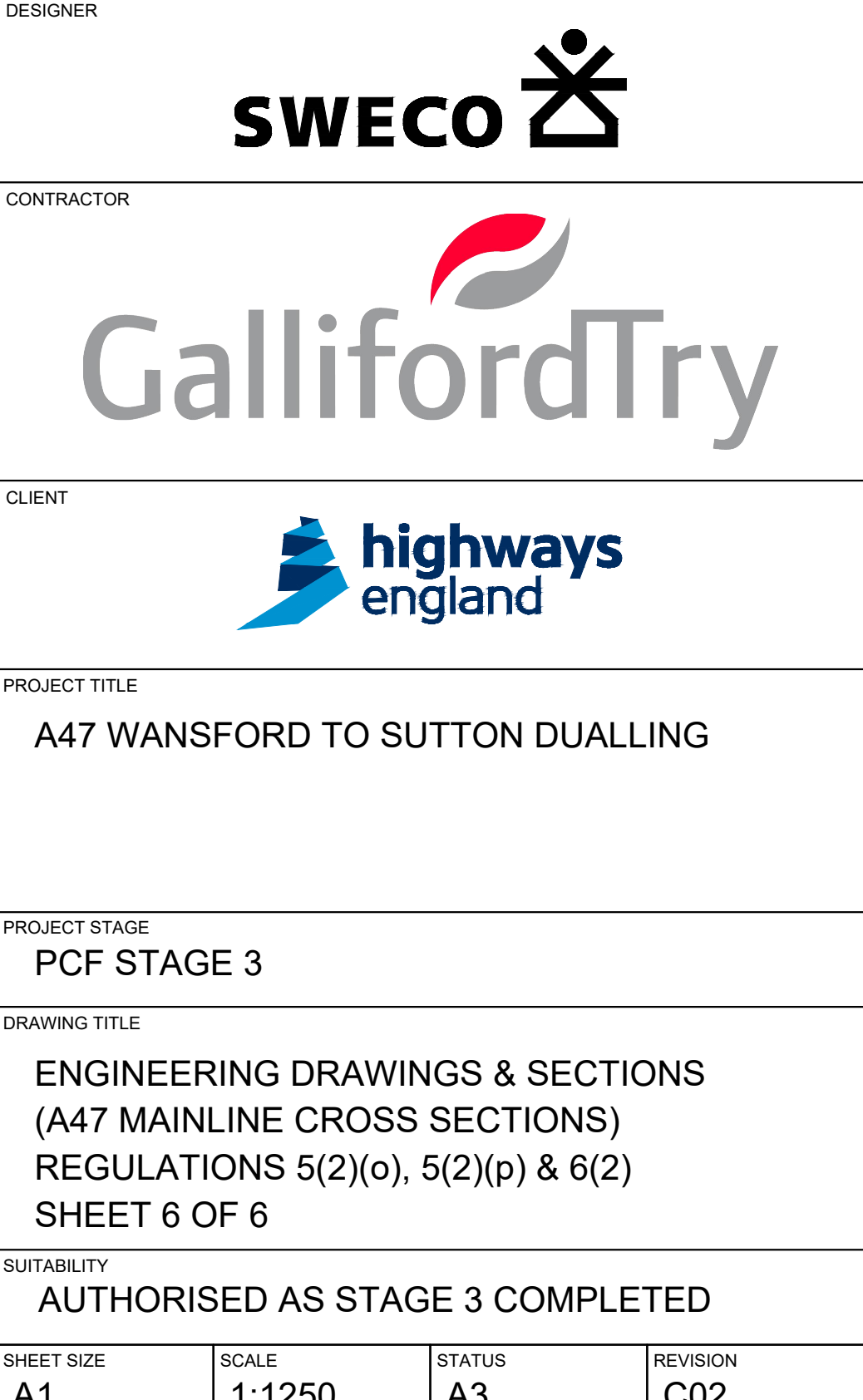
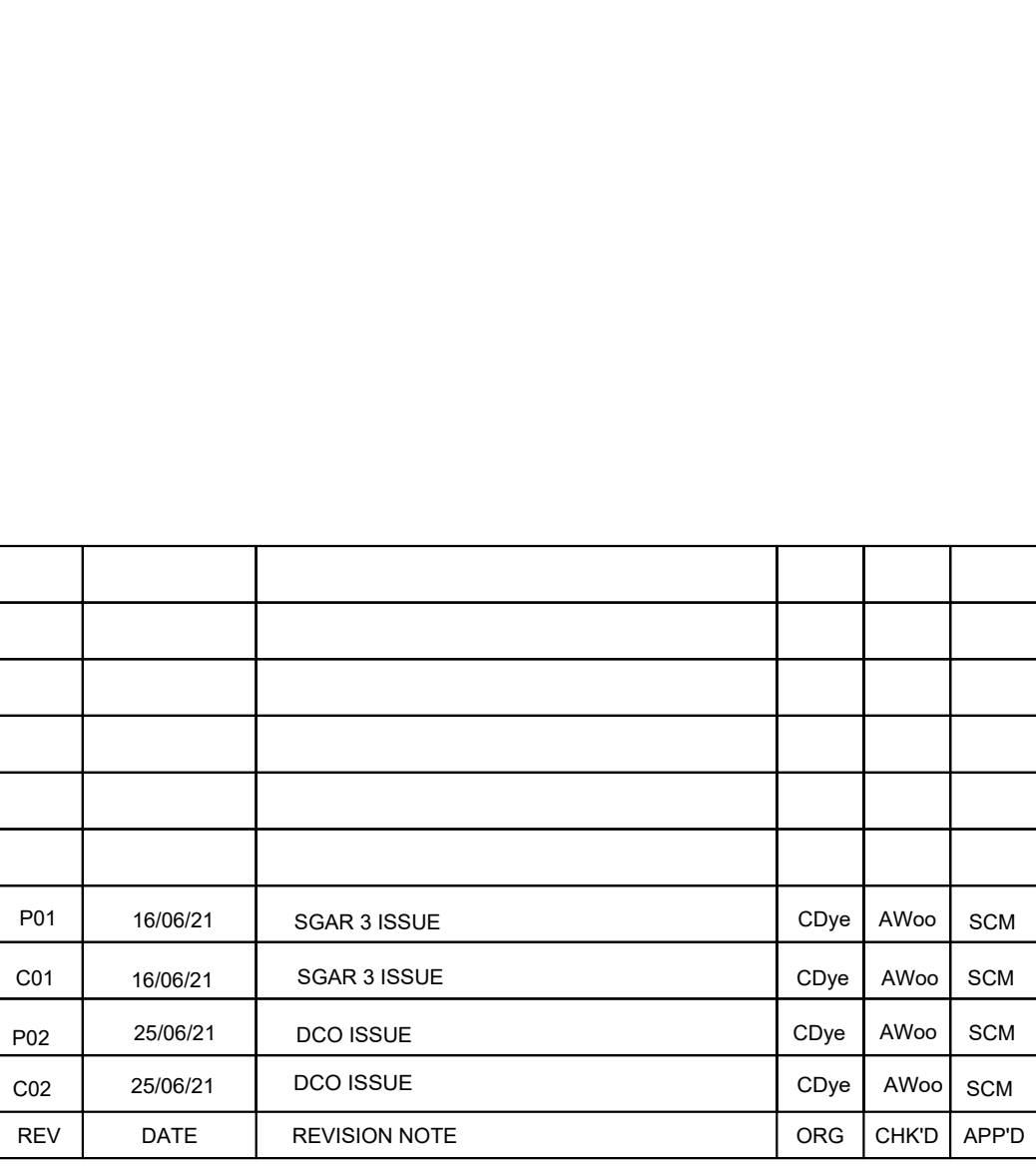
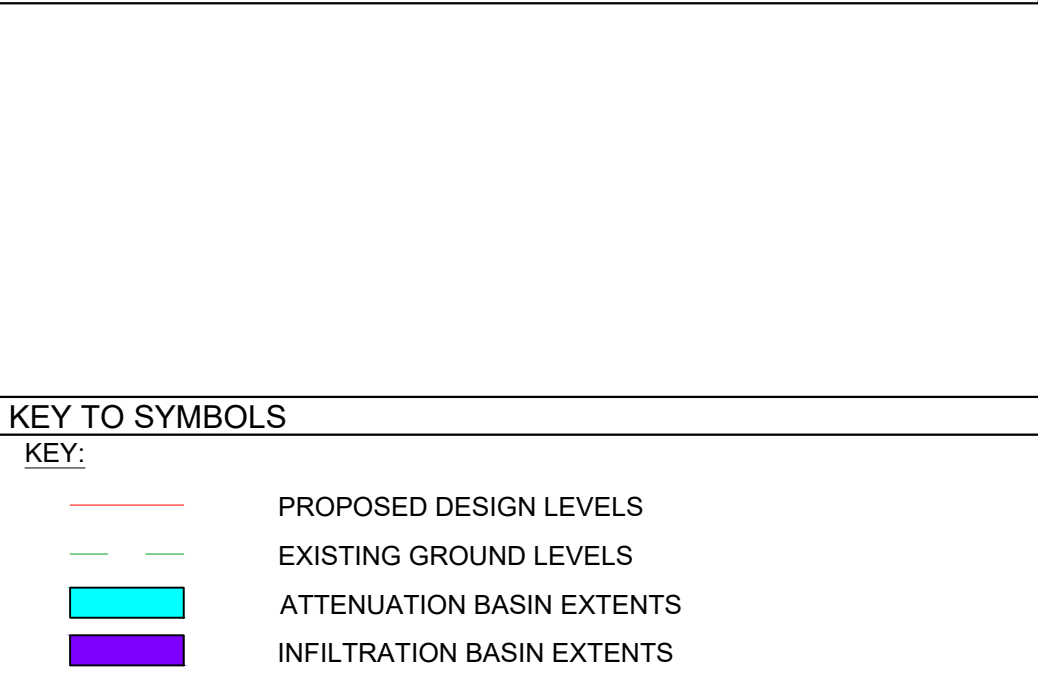
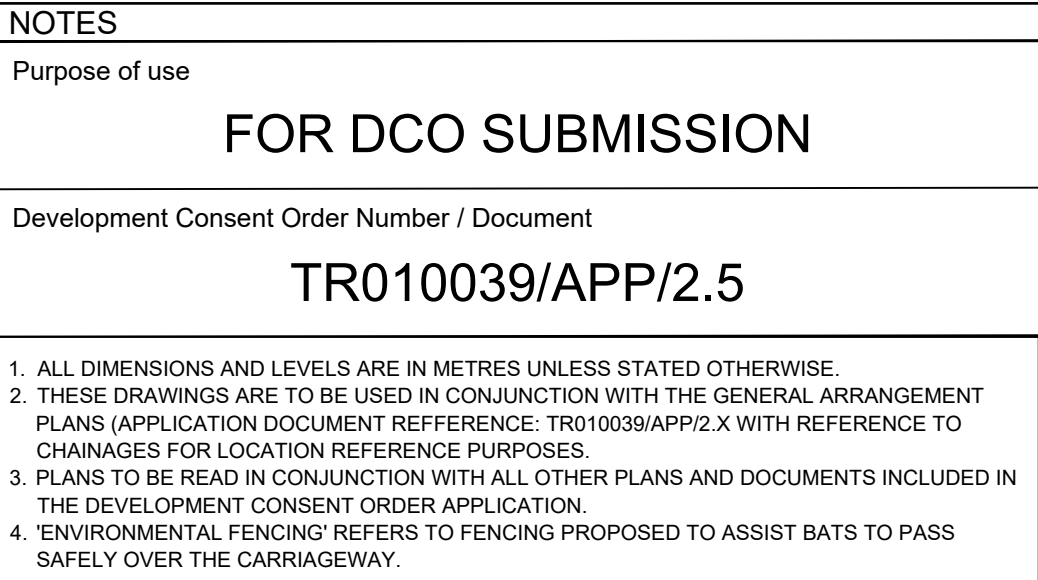



This drawing should not be relied on or used in circumstances other than those for which it was originally prepared and for which Sweco UK Ltd was commissioned. Sweco UK Ltd accepts no responsibility for this drawing to any party other than the person by whom it was commissioned. This drawing has been prepared on behalf of Galliford Try by Sweco UK Ltd for the titled project or named part thereof and should not be relied upon or used for any other project without an independent check being carried out as to its suitability and prior written authority of Galliford Try being obtained. Sweco UK Ltd accepts no responsibility or liability for the consequences of this drawing being used for a purpose other than the purposes for which it was commissioned. Any person using or relying on this drawing for such other purpose agrees, and will by such use or reliance be taken to confirm his/her agreement, to indemnify Sweco UK Ltd for all loss or damage resulting therefrom.

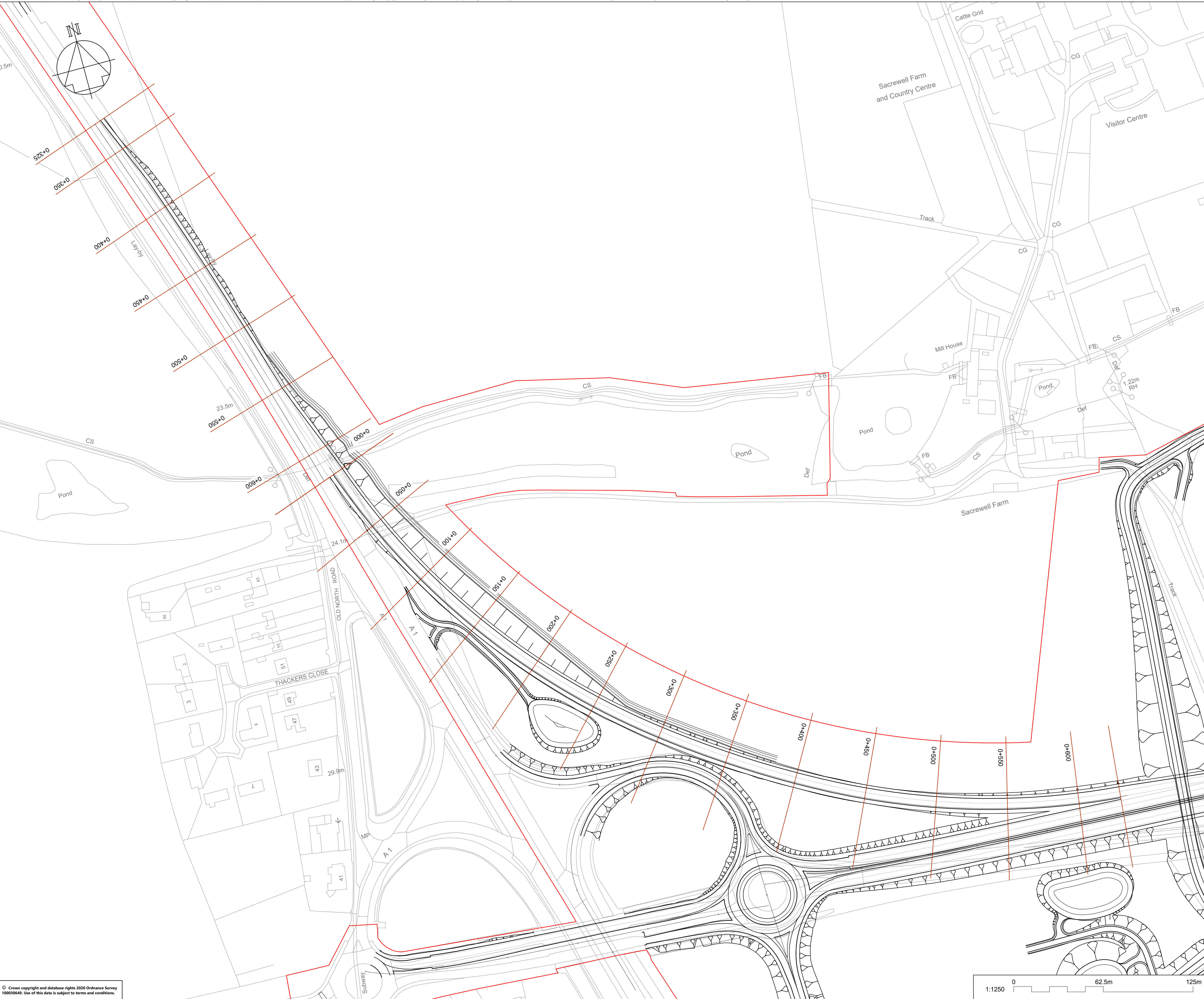

NOTES

Purpose of use  
**FOR DCO SUBMISSION**

Development Consent Order Number / Document  
**TR010039/APP/2.5**

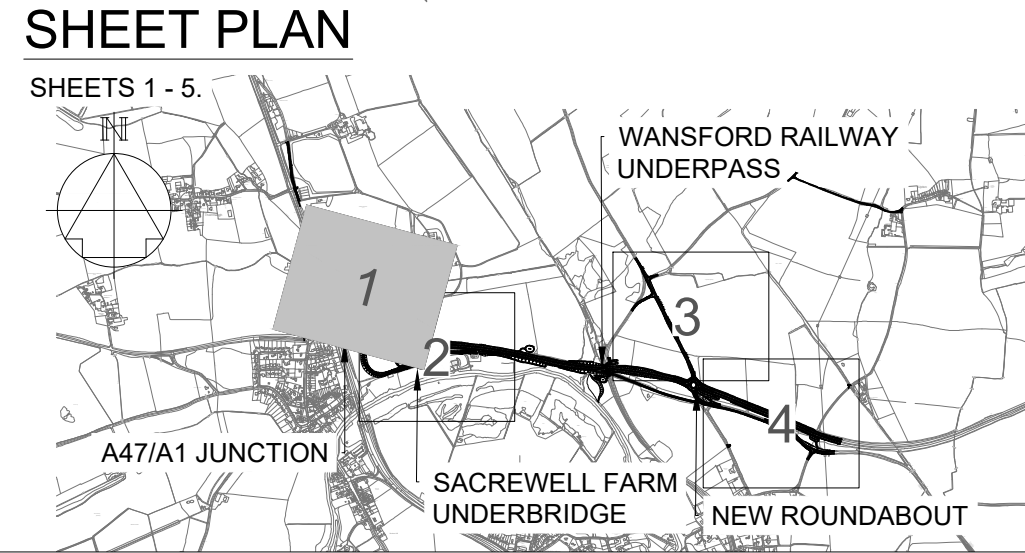

KEY TO SYMBOLS

— ORDER LIMITS  
— LOCATION OF CROSS SECTIONS

- THESE PLANS SHOULD BE READ IN CONJUNCTION WITH OTHER PLANS AND DOCUMENTS IN THE DEVELOPMENT CONSENT ORDER.
- ALL DIMENSIONS ARE IN METRES UNLESS STATED OTHERWISE.

P01	11/02/22	DEADLINE 2 SUBMISSION	RO	PE	MMur
REV	DATE	REVISION NOTE	ORG	CHKD	APPD

DESIGNER

**SWECO** 

CONTRACTOR  
**GallifordTry**

CLIENT  
**highways  
england**

PROJECT TITLE  
**A47 WANSFORD TO SUTTON DUALLING**

PROJECT STAGE  
**PCF STAGE 4**

DRAWING TITLE  
**ENGINEERING SECTIONS  
CHAINAGE LOCATIONS  
WORKS NO. 6**

SUITABILITY  
**SUITABLE FOR INFORMATION**

SHEET SIZE <b>A1</b>	SCALE <b>1:1250</b>	STATUS <b>S2</b>	REVISION <b>P01</b>
-------------------------	------------------------	---------------------	------------------------

DRAWING NUMBER  
**HE551494-GTY-HSR-000-DR-CH-32001**



© Crown copyright and database rights 2020 Ordnance Survey 100030649. Use of this data is subject to terms and conditions.

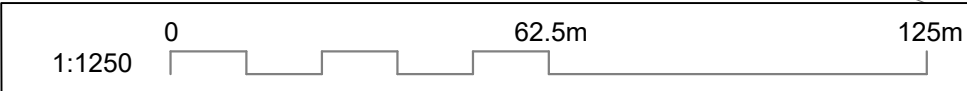

Purpose of use	
----------------	--

FOR DCO SUBMISSION

[illegible]

TR010030/APP/2.5

SHEETS 1 - 5.

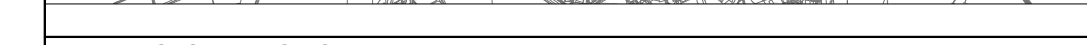

--	--

DESIGNER	
----------	--







A47 WANSFORD TO SUTTON DUALING

PCF STAGE 4

ENGINEERING SECTIONS

SUITABLE FOR INFORMATION

[illegible]

A1	1:1250	S2	P01
----	--------	----	-----

--	--	--	--

HE551494-GTY-HSR-000-DR-CH-32002

--	--



© Crown copyright and database rights 2020 Ordnance Survey 100030649. Use of this data is subject to terms and conditions.

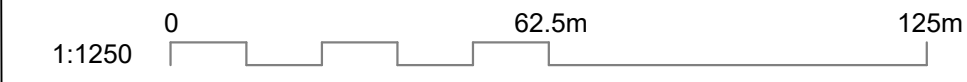

## SHEET PLAN

SHEETS 1 - 5.

TR010039/APP/2.5

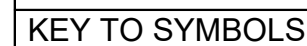

1. THESE PLANS SHOULD BE READ IN CONJUNCTION WITH OTHER PLANS AND DOCUMENTS IN THE DEVELOPMENT CONSENT ORDER.  
2. ALL DIMENSIONS ARE IN METRES UNLESS STATED OTHERWISE.

DESIGNER

CONTRACTOR	
------------	--

CLIENT

PROJECT TITLE
---------------

A47 WANSFORD TO SUTTON DUALLING

PROJECT STAGE	PCF STAGE 4
---------------	-------------

DRAWING TITLE

ENGINEERING SECTIONS  
CHAINAGE LOCATIONS  
WORKS NO. 21

SUITABILITY	SUITABLE FOR INFORMATION
-------------	--------------------------

DRAWING NUMBER

HE551494-GTY-HSR-000-DR-CH-32003



This drawing should not be relied on or used in circumstances other than those for which it was originally prepared and for which Sweco UK Ltd was commissioned. Sweco UK Ltd accepts no responsibility for this drawing to any party other than the person by whom it was commissioned. This drawing has been prepared on behalf of Galliford Try by Sweco UK Ltd for the titled project or named part thereof and should not be relied upon or used for any other project without an independent check being carried out as to its suitability and prior written authority of Galliford Try being obtained. Sweco UK Ltd accepts no responsibility or liability for the consequences of this drawing being used for a purpose other than the purposes for which it was commissioned. Any person using or relying on this drawing for such other purpose agrees, and will by such use or reliance be taken to confirm his/her agreement, to indemnify Sweco UK Ltd for all loss or damage resulting therefrom.

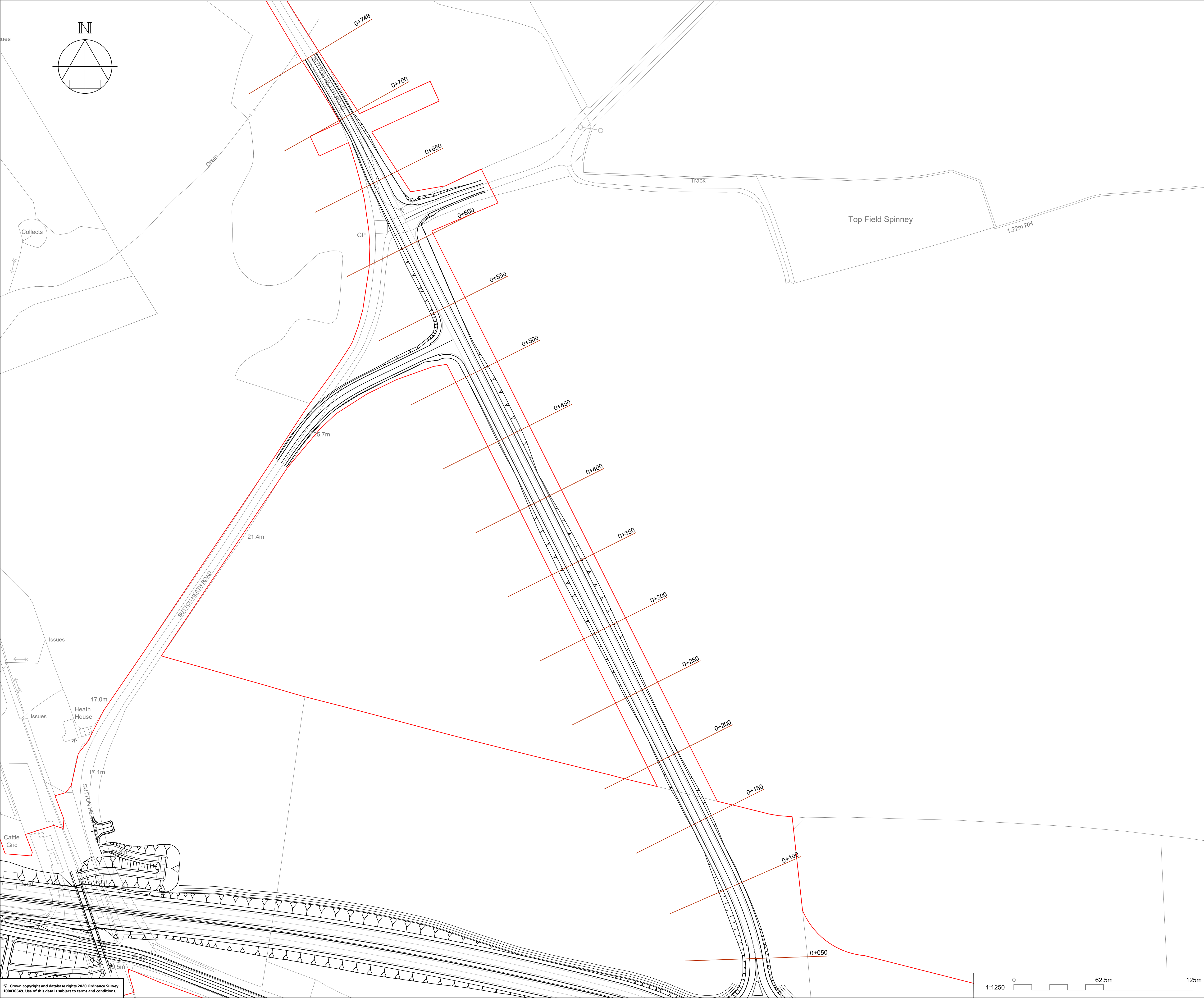

© Crown copyright and database rights 2025 Ordnance Survey 100030649. Use of this data is subject to terms and conditions.

NOTES

Purpose of use

FOR DCO SUBMISSION

Development Consent Order Number / Document

TR010039/APP/2.5

SHEET PLAN

SHEETS 1 - 5.

A47/A1 JUNCTIONWANSFORD RAILWAY UNDERPASS3SACREWELL FARM UNDERBRIDGE4NEW ROUNDABOUT

KEY TO SYMBOLS

ORDER LIMITS

LOCATION OF CROSS SECTIONS

1. THESE PLANS SHOULD BE READ IN CONJUNCTION WITH OTHER PLANS AND DOCUMENTS IN THE DEVELOPMENT CONSENT ORDER.

2. ALL DIMENSIONS ARE IN METRES UNLESS STATED OTHERWISE.

P01	11/02/22	DEADLINE 2 SUBMISSION	RO	PE	MMur
REV	DATE	REVISION NOTE	ORG	CHKD	APPD

DESIGNER

SWECO

CONTRACTOR

GallifordTry

CLIENT

highways

england

PROJECT TITLE

A47 WANSFORD TO SUTTON DUALLING

PROJECT STAGE

PCF STAGE 4

DRAWING TITLE

ENGINEERING SECTIONS  
CHAINAGE LOCATIONS  
WORKS NO. 42

SUITABILITY

SUITABLE FOR INFORMATION

SHEET SIZE	SCALE	STATUS	REVISION
A1	1:1250	S2	P01

DRAWING NUMBER

HE551494-GTY-HSR-000-DR-CH-32004



This drawing should not be relied on or used in circumstances other than those for which it was originally prepared and for which Sweco UK Ltd was commissioned. Sweco UK Ltd accepts no responsibility for this drawing to any party other than the person by whom it was commissioned. This drawing has been prepared on behalf of Galliford Try by Sweco UK Ltd for the titled project or named part thereof and should not be relied upon or used for any other project without an independent check being carried out as to its suitability and prior written authority of Galliford Try being obtained. Sweco UK Ltd accepts no responsibility or liability for the consequences of this drawing being used for a purpose other than the purposes for which it was commissioned. Any person using or relying on this drawing for such other purpose agrees, and will by such use or reliance be taken to confirm his/her agreement, to indemnify Sweco UK Ltd for all loss or damage resulting therefrom.

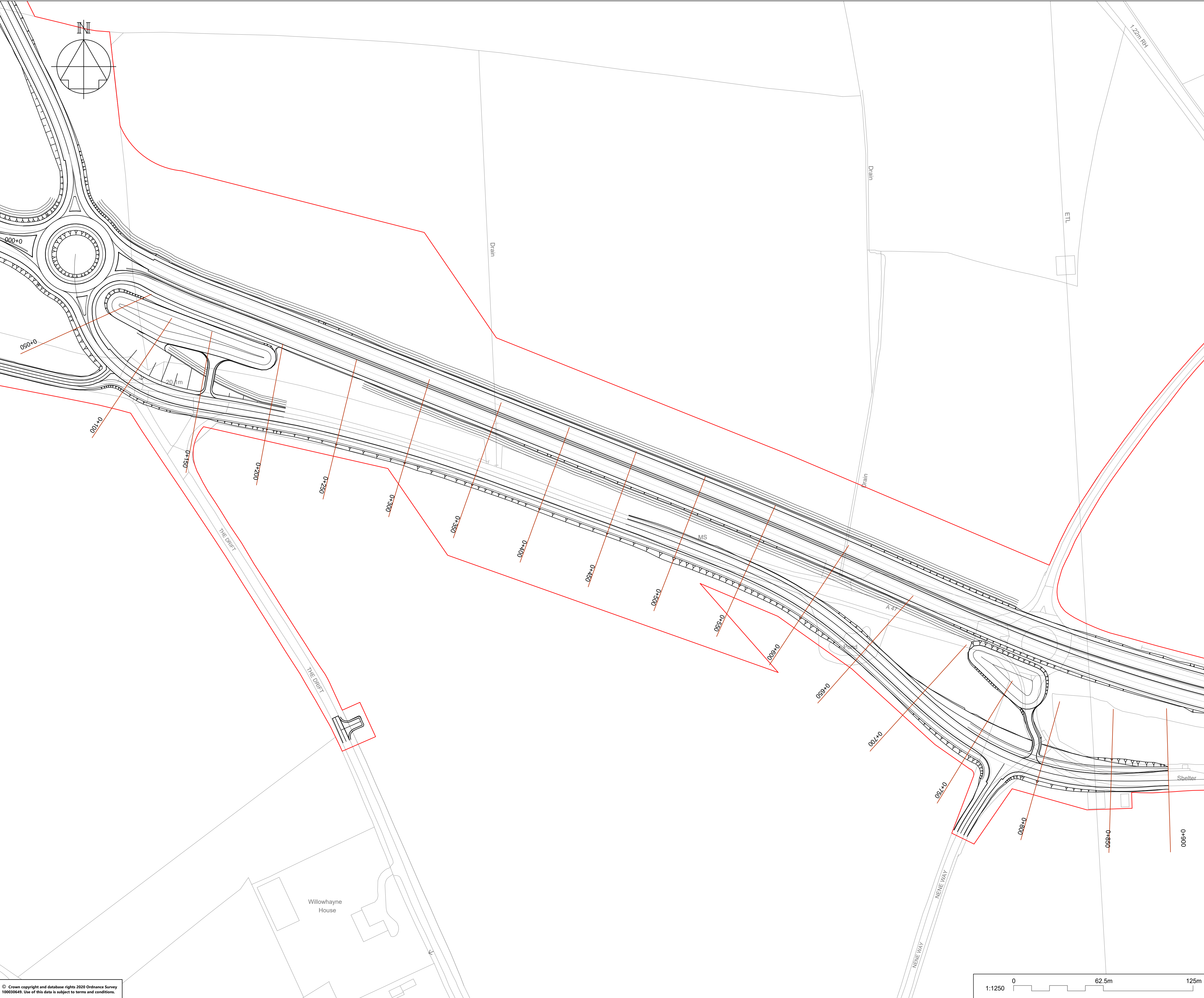

© Crown copyright and database rights 2025 Ordnance Survey 100030640. Use of this data is subject to terms and conditions.

NOTES

Purpose of use

FOR DCO SUBMISSION

Development Consent Order Number / Document

TR010039/APP/2.5

SHEET PLAN

SHEETS 1 - 5.

KEY TO SYMBOLS

ORDER LIMITS

LOCATION OF CROSS SECTIONS

1. THESE PLANS SHOULD BE READ IN CONJUNCTION WITH OTHER PLANS AND DOCUMENTS IN THE DEVELOPMENT CONSENT ORDER.

2. ALL DIMENSIONS ARE IN METRES UNLESS STATED OTHERWISE.

P01	11/02/22	DEADLINE 2 SUBMISSION		RO	PE
REV	DATE	REVISION NOTE		ORG	CHKD
DESIGNER				APPD	
<div>SWECO</div>					
CONTRACTOR					
<div>GallifordTry</div>					
CLIENT					
<div>highways england</div>					
PROJECT TITLE					
A47 WANSFORD TO SUTTON DUALLING					
PROJECT STAGE					
PCF STAGE 4					
DRAWING TITLE					
ENGINEERING SECTIONS CHAINAGE LOCATIONS WORKS NO. 45					
SUITABILITY					
SUITABLE FOR INFORMATION					
SHEET SIZE	SCALE	STATUS	REVISION		
A1	1:1250	S2	P01		
DRAWING NUMBER					
HE551494-GTY-HSR-000-DR-CH-32005					



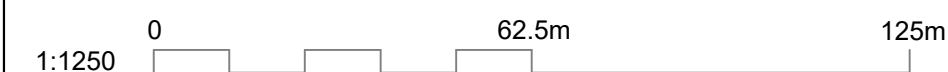
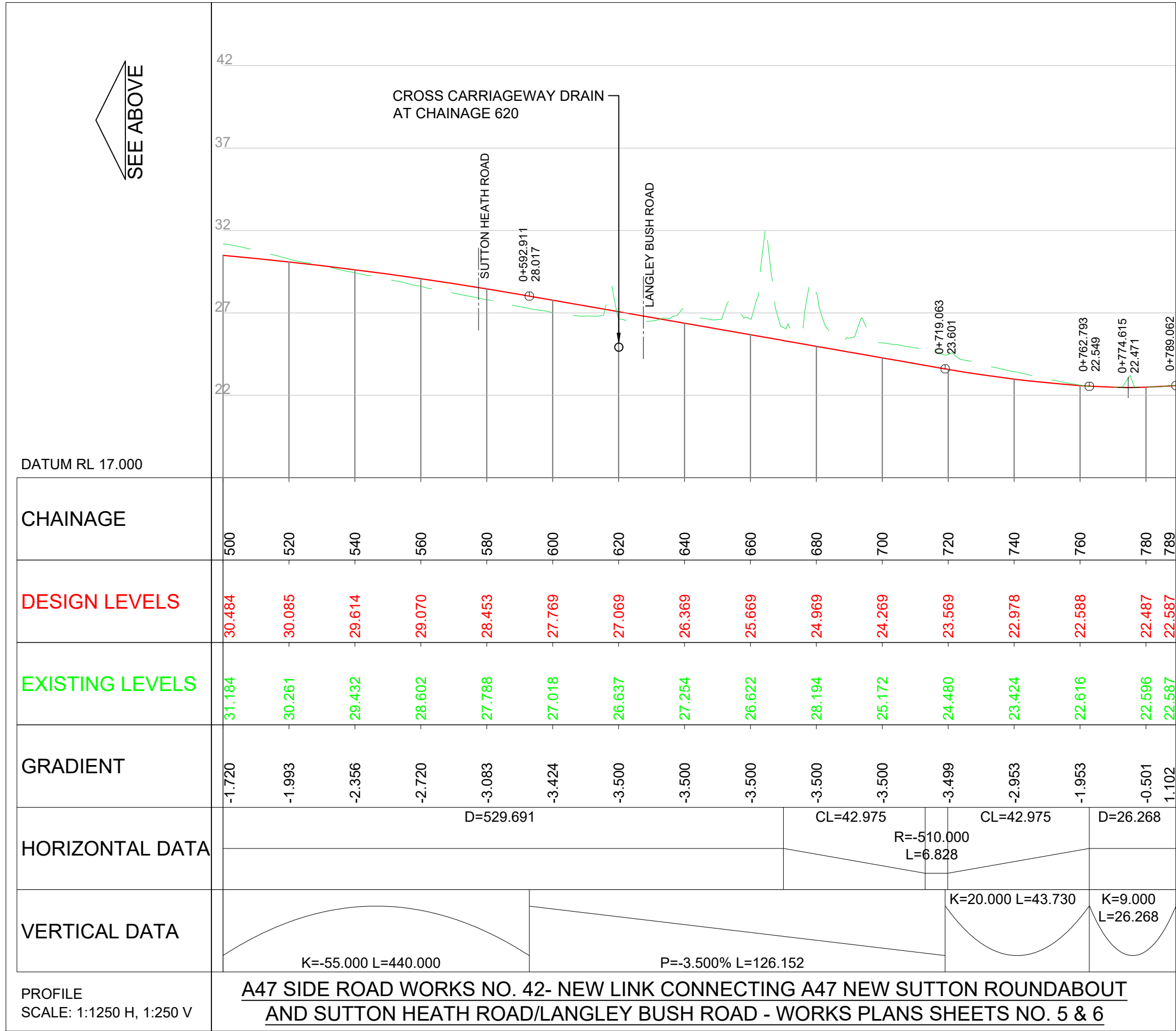
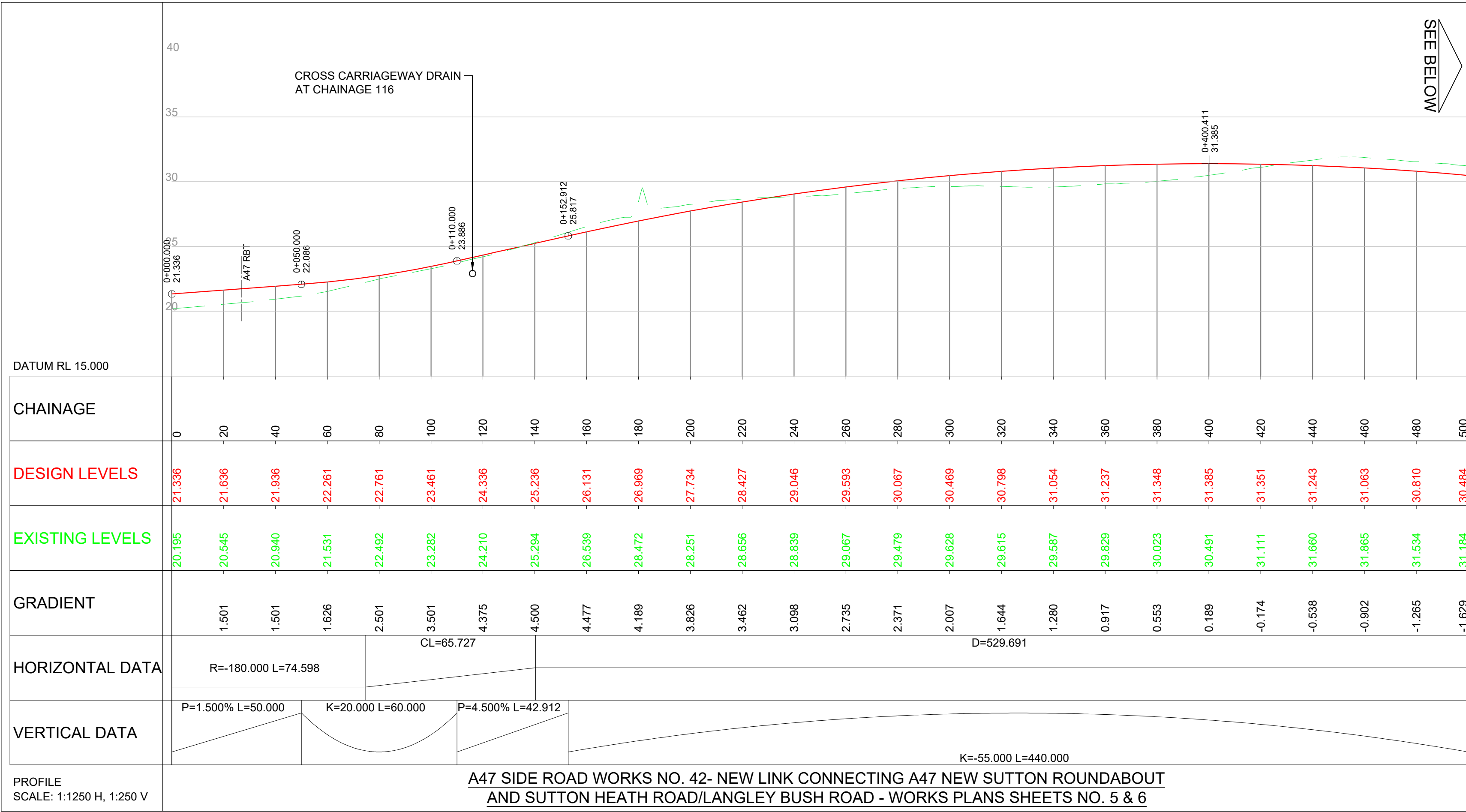

NOTES
Purpose of use
FOR DCO SUBMISSION
Development Consent Order Number / Document
TR010039/APP/2.5
1. ALL DIMENSIONS AND LEVELS ARE IN METRES UNLESS STATED OTHERWISE. 2. THESE DRAWINGS ARE TO BE USED IN CONJUNCTION WITH THE GENERAL ARRANGEMENT PLANS (APPLICATION DOCUMENT REFERENCE: TR010039/APP/2.X WITH REFERENCE TO CHAINAGES FOR LOCATION REFERENCE PURPOSES. 3. ALL CROSS CARRIAGEWAY DRAINAGE AND STRUCTURE LOCATIONS ARE INDICATIVE. 4. PLANS TO BE READ IN CONJUNCTION WITH ALL OTHER PLANS AND DOCUMENTS INCLUDED IN THE DEVELOPMENT CONSENT ORDER APPLICATION.

KEY TO SYMBOLS
KEY:
<div><div></div>PROPOSED DESIGN LEVELS</div> <div><div></div>EXISTING GROUND LEVELS</div> <div><div></div>SMALL CARRIER DRAIN - UP TO 300mm DIA</div> <div><div></div>MEDIUM CARRIER DRAIN - 300mm - 600mm DIA</div> <div><div></div>LARGE CARRIER DRAIN - LARGER THAN 600mm DIA</div>

P01	16/06/21	SGAR 3 ISSUE	CDye	AWoo	SCM
C01	16/06/21	SGAR 3 ISSUE	CDye	AWoo	SCM
P02	25/06/21	DCO ISSUE	CDye	AWoo	SCM
C02	25/06/21	DCO ISSUE	CDye	AWoo	SCM
REV	DATE	REVISION NOTE	ORG	CHKD	APPD

DESIGNER
SWECO

CONTRACTOR
GallifordTry

CLIENT
highways england

PROJECT TITLE
A47 WANSFORD TO SUTTON DUALLING

PROJECT STAGE
PCF STAGE 3

DRAWING TITLE
ENGINEERING DRAWINGS & SECTIONS (A47 SIDE ROAD LONG SECTION) (New Link connecting A47 New Sutton Roundabout and Sutton Heath Road/Langley Bush Road)

SUITABILITY
AUTHORISED AS STAGE 3 COMPLETED

SHEET SIZE	SCALE	STATUS	REVISION
A1	AS SHOWN	A3	C02

DRAWING NUMBER
HE551494-GTY-HSR-000-DR-CH-31001

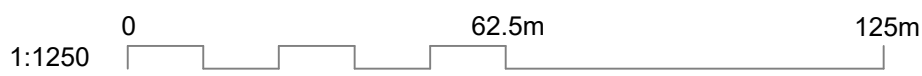
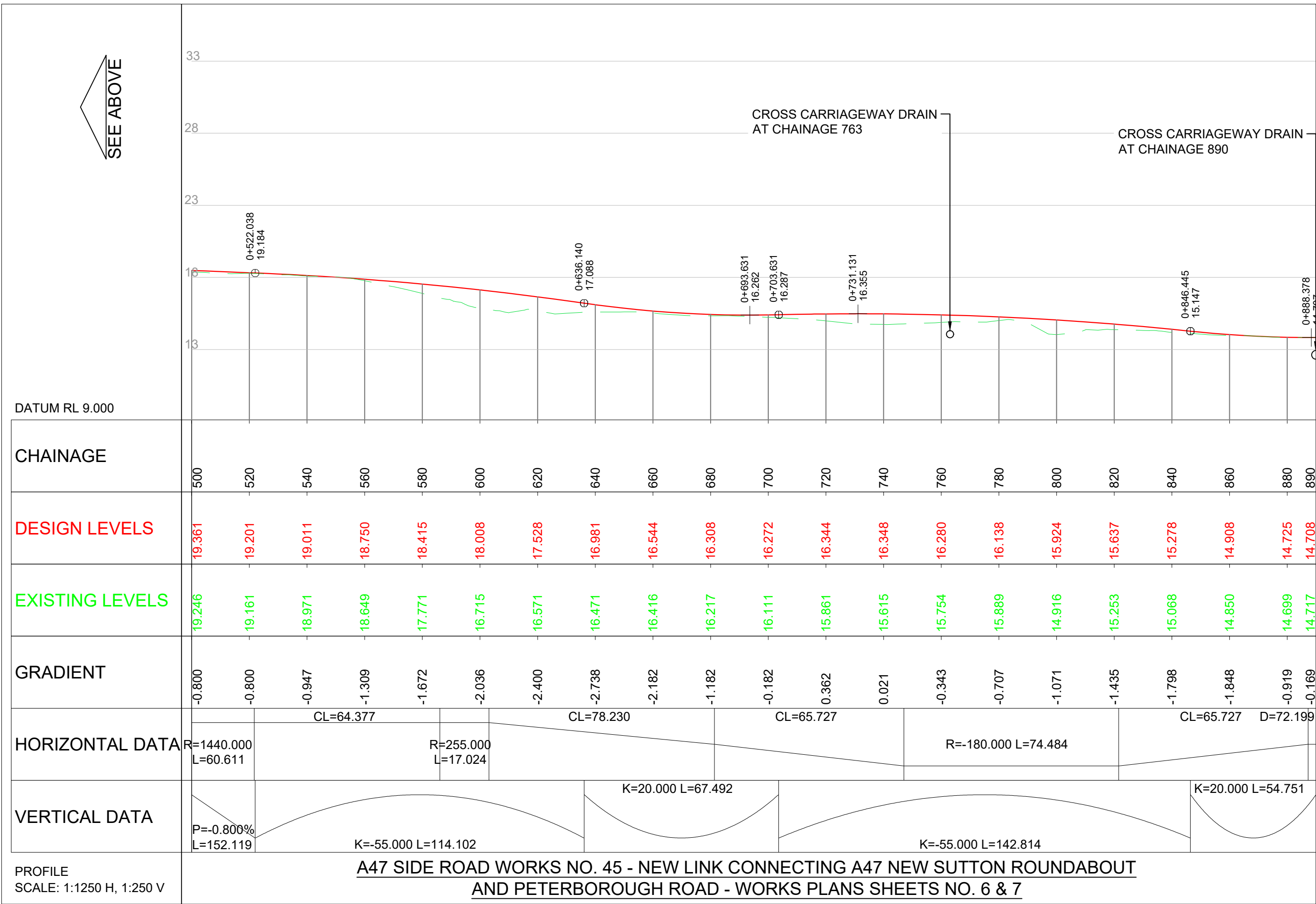
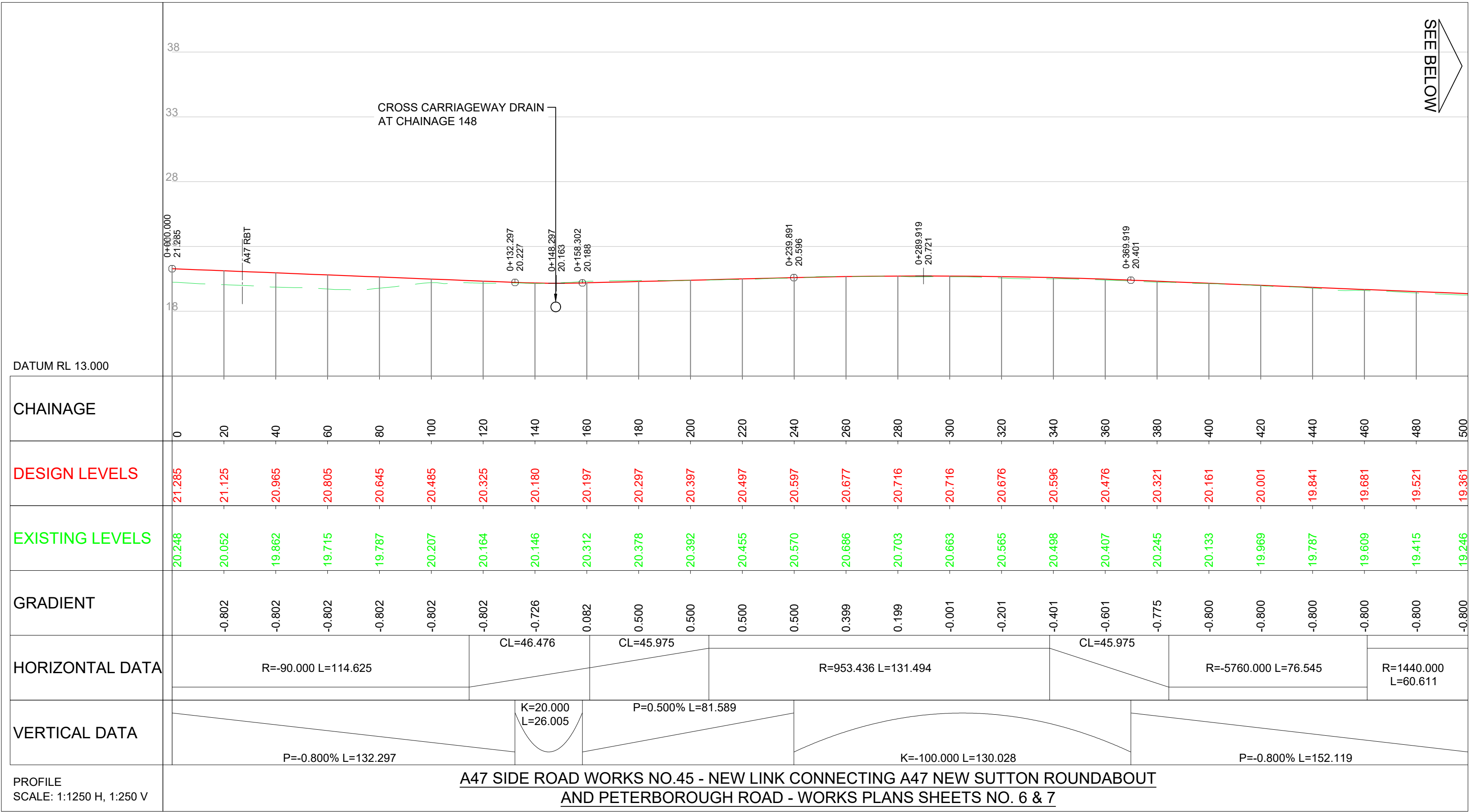

NOTES			
Purpose of use			
FOR DCO SUBMISSION			
Development Consent Order Number / Document			
TR010039/APP/2.5			
1. ALL DIMENSIONS AND LEVELS ARE IN METRES UNLESS STATED OTHERWISE. 2. THESE DRAWINGS ARE TO BE USED IN CONJUNCTION WITH THE GENERAL ARRANGEMENT PLANS (APPLICATION DOCUMENT REFERENCE: TR010039/APP/2.X WITH REFERENCE TO CHAINAGES FOR LOCATION REFERENCE PURPOSES. 3. ALL CROSS CARRIAGEWAY DRAINAGE AND STRUCTURE LOCATIONS ARE INDICATIVE. 4. PLANS TO BE READ IN CONJUNCTION WITH ALL OTHER PLANS AND DOCUMENTS INCLUDED IN THE DEVELOPMENT CONSENT ORDER APPLICATION.			
KEY TO SYMBOLS			
KEY:			
<div><div></div>PROPOSED DESIGN LEVELS</div> <div><div></div>EXISTING GROUND LEVELS</div> <div><div></div>SMALL CARRIER DRAIN - UP TO 300mm DIA</div> <div><div></div>MEDIUM CARRIER DRAIN - 300mm - 600mm DIA</div> <div><div></div>LARGE CARRIER DRAIN - LARGER THAN 600mm DIA</div>			
P01	16/06/21	SGAR 3 ISSUE	CDye AWoo SCM
C01	16/06/21	SGAR 3 ISSUE	CDye AWoo SCM
P02	25/06/21	DCO ISSUE	CDye AWoo SCM
C02	25/06/21	DCO ISSUE	CDye AWoo SCM
REV	DATE	REVISION NOTE	ORG CHKD APPD
DESIGNER			
SWECO			
CONTRACTOR			
GallifordTry			
CLIENT			
highways england			
PROJECT TITLE			
A47 WANSFORD TO SUTTON DUALLING			
PROJECT STAGE			
PCF STAGE 3			
DRAWING TITLE			
ENGINEERING DRAWINGS & SECTIONS (A47 SIDE ROAD LONG SECTIONS) (New Link connecting A47 New Sutton Roundabout and Peterborough Road)			
SUITABILITY			
AUTHORISED AS STAGE 3 COMPLETED			
SHEET SIZE	SCALE	STATUS	REVISION
A1	AS SHOWN	A3	C02
DRAWING NUMBER			
HE551494-GTY-HSR-000-DR-CH-31002			



NOTES

Purpose of use

FOR DCO SUBMISSION

Development Consent Order Number / Document

TR010039/APP/2.5

1. ALL DIMENSIONS AND LEVELS ARE IN METRES UNLESS STATED OTHERWISE.  
2. THESE DRAWINGS ARE TO BE USED IN CONJUNCTION WITH THE GENERAL ARRANGEMENT PLANS (APPLICATION DOCUMENT REFERENCE: TR010039/APP/2.X WITH REFERENCE TO CHAINAGES FOR LOCATION REFERENCE PURPOSES.  
3. ALL CROSS CARRIAGEWAY DRAINAGE AND STRUCTURE LOCATIONS ARE INDICATIVE.  
4. PLANS TO BE READ IN CONJUNCTION WITH ALL OTHER PLANS AND DOCUMENTS INCLUDED IN THE DEVELOPMENT CONSENT ORDER APPLICATION.

KEY TO SYMBOLS

KEY:

— PROPOSED DESIGN LEVELS  
— EXISTING GROUND LEVELS  
○ SMALL CARRIER DRAIN - UP TO 300mm DIA  
○ MEDIUM CARRIER DRAIN - 300mm - 600mm DIA  
○ LARGE CARRIER DRAIN - LARGER THAN 600mm DIA

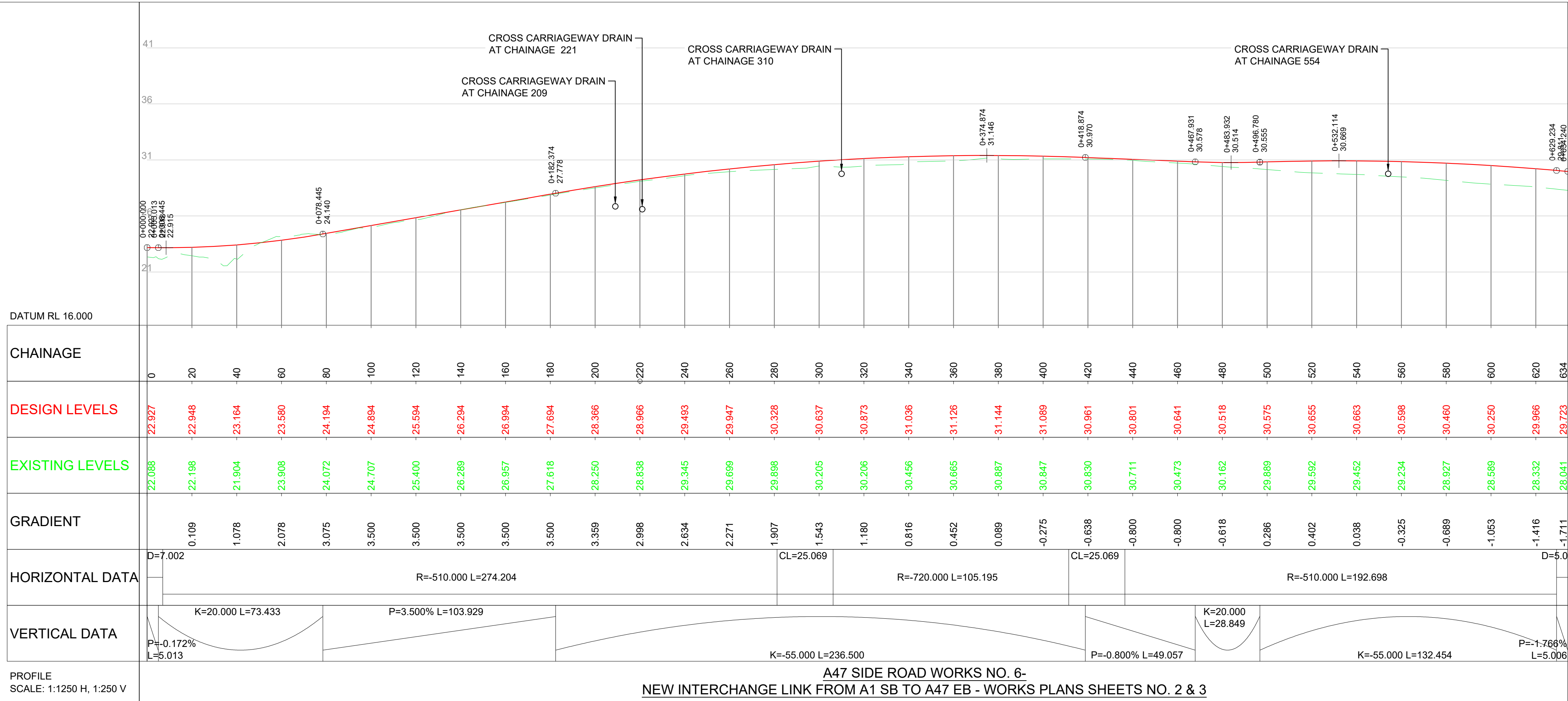

P01	16/06/21	SGAR 3 ISSUE	CDye	AWoo	SCM
C01	16/06/21	SGAR 3 ISSUE	CDye	AWoo	SCM
P02	25/06/21	DCO ISSUE	CDye	AWoo	SCM
C02	25/06/21	DCO ISSUE	CDye	AWoo	SCM
REV	DATE	REVISION NOTE	ORG	CHKD	APPD

DESIGNER

SWECO

CONTRACTOR

GallifordTry

CLIENT

highways  
england

PROJECT TITLE

A47 WANSFORD TO SUTTON DUALLING

PROJECT STAGE

PCF STAGE 3

DRAWING TITLE

ENGINEERING DRAWINGS & SECTIONS  
(A47 SIDE ROAD LONG SECTIONS)  
(New Interchange link from A1 SB  
to A47 EB)

SUITABILITY

AUTHORISED AS STAGE 3 COMPLETED

SHEET SIZE	SCALE	STATUS	REVISION
A1	AS SHOWN	A3	C02

DRAWING NUMBER

HE551494-GTY-HSR-000-DR-CH-31003

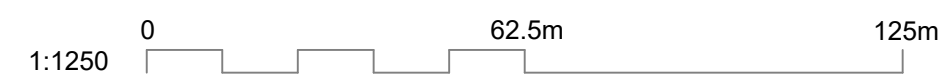



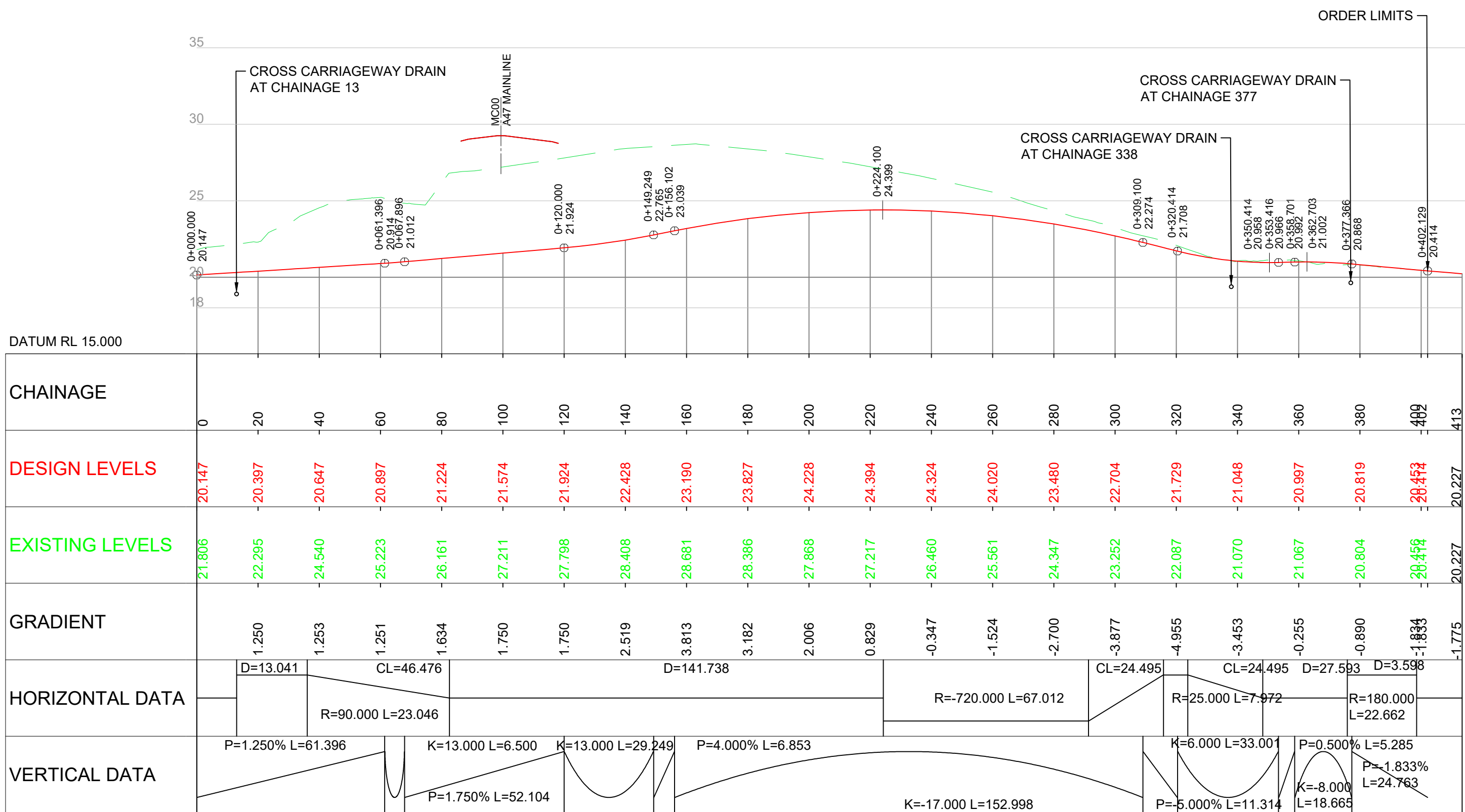

NOTES

Purpose of use

FOR DCO SUBMISSION

Development Consent Order Number / Document

TR010039/APP/2.5

KEY TO SYMBOLS

KEY:

PROPOSED DESIGN LEVELS

EXISTING GROUND LEVELS

SMALL CARRIER DRAIN - UP TO 300mm DIA

MEDIUM CARRIER DRAIN - 300mm - 600mm DIA

LARGE CARRIER DRAIN - LARGER THAN 600mm DIA

P01	11/02/22	DEADLINE 2 SUBMISSION	RO	PE	MMur
REV	DATE	REVISION NOTE	ORG	CHKD	APPD

DESIGNER

SWECO

CONTRACTOR

GallifordTry

CLIENT

highways  
england

PROJECT TITLE

A47 WANSFORD TO SUTTON DUALLING

PROJECT STAGE

PCF STAGE 4

DRAWING TITLE

ENGINEERING DRAWINGS & SECTIONS  
(A47 SIDE ROAD LONG SECTIONS)  
SACREWELL FARM

SUITABILITY

SUITABLE FOR INFORMATION

SHEET SIZE	SCALE	STATUS	REVISION
A1	AS SHOWN	S2	P01

DRAWING NUMBER

HE551494-GTY-HSR-000-DR-CH-31007



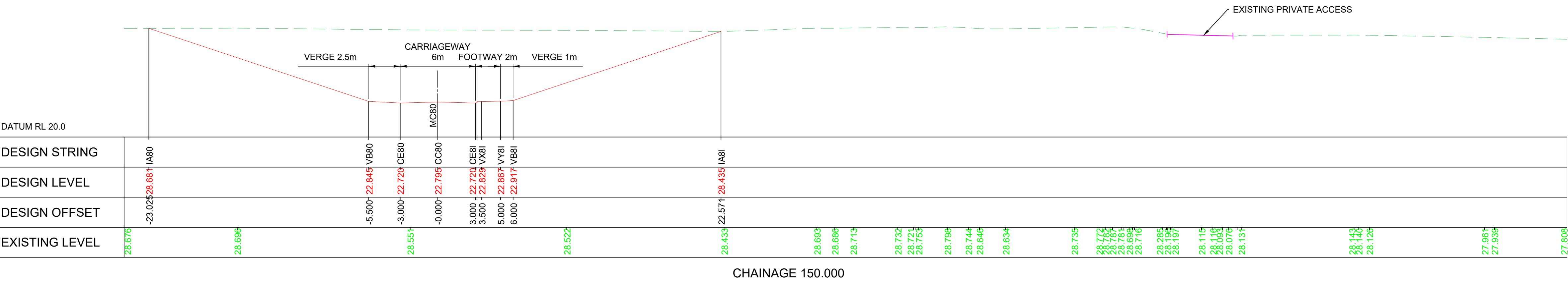

© Crown copyright and database rights 2020 Ordnance Survey 100030649. Use of this data is subject to terms and conditions.

NOTES						
Purpose of use <div>FOR DCO SUBMISSION</div>						
Development Consent Order Number / Document <div>TR010039/APP/2.5</div>						
1. THESE PLANS SHOULD BE READ IN CONJUNCTION WITH OTHER PLANS AND DOCUMENTS IN THE DEVELOPMENT CONSENT ORDER. 2. ALL DIMENSIONS ARE IN METRES UNLESS STATED OTHERWISE.						
KEY TO SYMBOLS						
<div><div><div></div><div>EXISTING GROUND</div></div><div><div></div><div>PROPOSED DESIGN</div></div><div><div></div><div>EXISTING PRIVATE ACCESS</div></div></div>						
P01	11/02/22	DEADLINE 2 SUBMISSION		RO	PE	MMur
REV	DATE	REVISION NOTE		ORG	CHKD	APPD
DESIGNER <div><div>SWECO</div><div></div></div>						
CONTRACTOR <div><div>GallifordTry</div></div>						
CLIENT <div><div> highways england</div></div>						
PROJECT TITLE <div>A47 WANSFORD TO SUTTON DUALLING</div>						
PROJECT STAGE <div>PCF STAGE 4</div>						
DRAWING TITLE <div>ENGINEERING DRAWINGS &amp; SECTIONS (A47 SIDE ROAD CROSS SECTIONS) SACREWELL FARM SHEET 2 OF 3</div>						
SUITABILITY <div>SUITABLE FOR INFORMATION</div>						
SHEET SIZE A1		SCALE AS SHOWN		STATUS S2		REVISION P01
DRAWING NUMBER HE551494-GTY-HSR-000-DR-CH-31009						



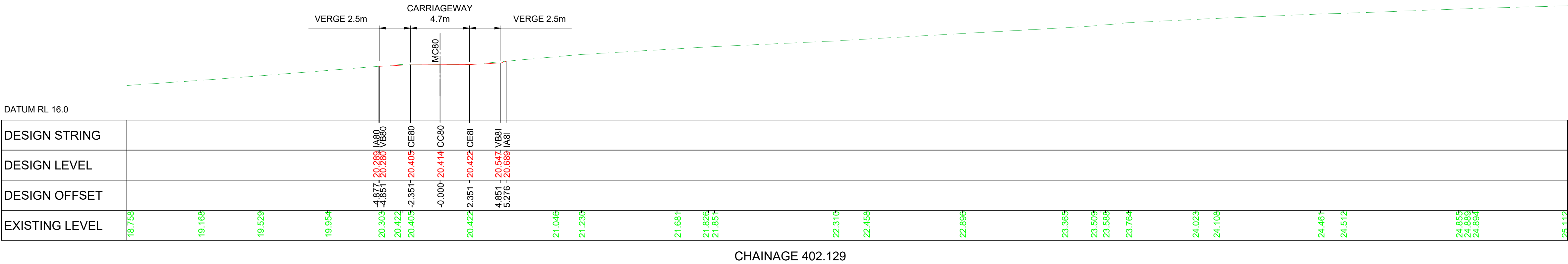
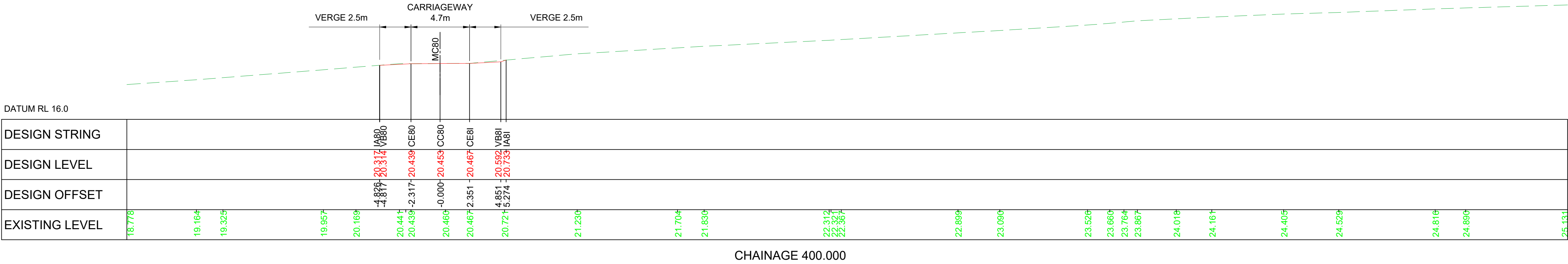

NOTES

Purpose of use

FOR DCO SUBMISSION

Development Consent Order Number / Document

TR010039/APP/2.5

1. THESE PLANS SHOULD BE READ IN CONJUNCTION WITH OTHER PLANS AND DOCUMENTS IN THE DEVELOPMENT CONSENT ORDER.  
2. ALL DIMENSIONS ARE IN METRES UNLESS STATED OTHERWISE.

KEY TO SYMBOLS

---

EXISTING GROUND

---

PROPOSED DESIGN

---

EXISTING PRIVATE ACCESS

P01	11/02/22	DEADLINE 2 SUBMISSION	RO	PE	MMur
REV	DATE	REVISION NOTE	ORG	CHKD	APPD
DESIGNER					
<div>SWECO</div>					
CONTRACTOR					
<div>GallifordTry</div>					
CLIENT					
<div>highways england</div>					
PROJECT TITLE					
A47 WANSFORD TO SUTTON DUALLING					
PROJECT STAGE					
PCF STAGE 4					
DRAWING TITLE					
ENGINEERING DRAWINGS & SECTIONS (A47 SIDE ROAD CROSS SECTIONS) SACREWELL FARM SHEET 3 OF 3					
SUITABILITY					
SUITABLE FOR INFORMATION					
SHEET SIZE	SCALE	STATUS	REVISION		
A1	AS SHOWN	S2	P01		
DRAWING NUMBER					
HE551494-GTY-HSR-000-DR-CH-31010					



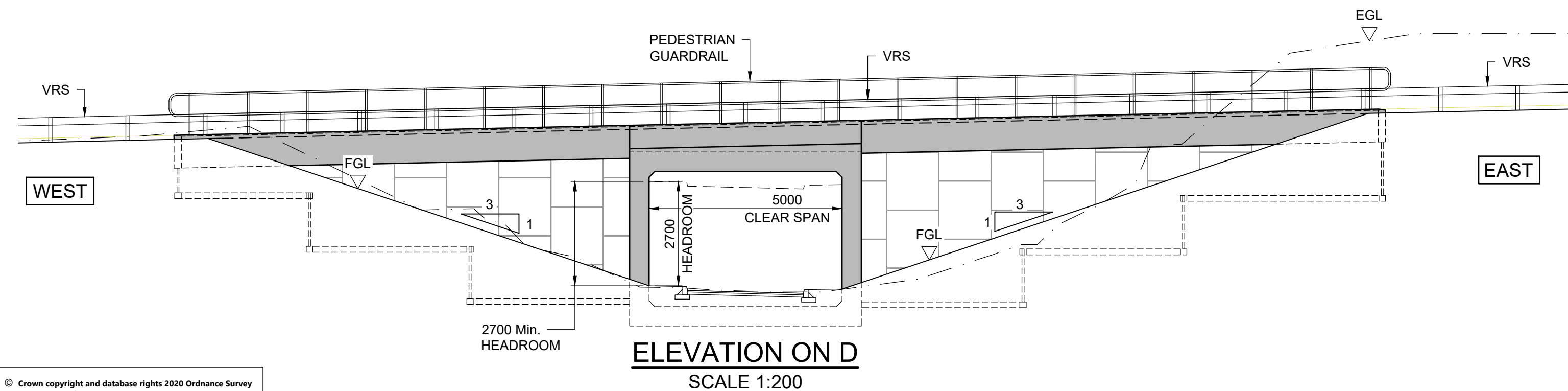
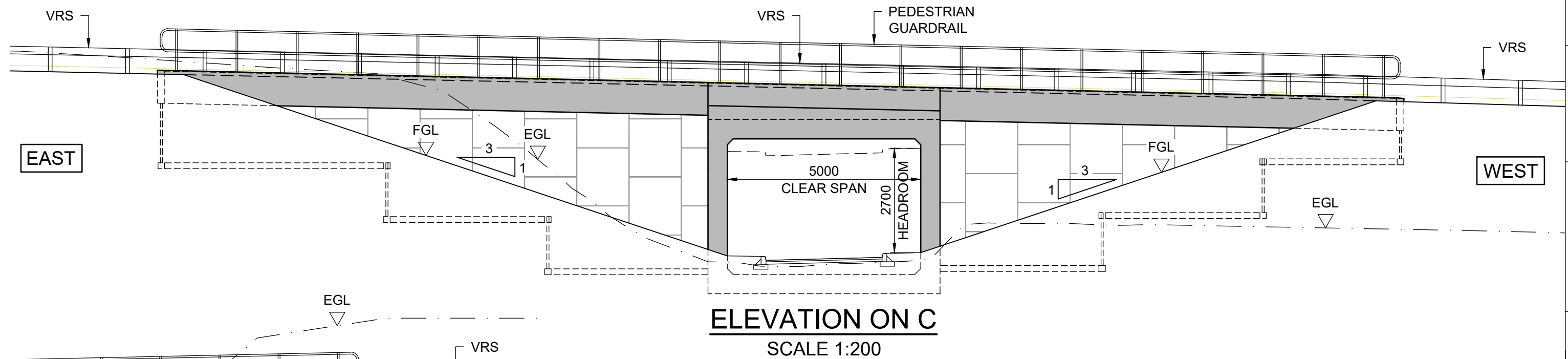
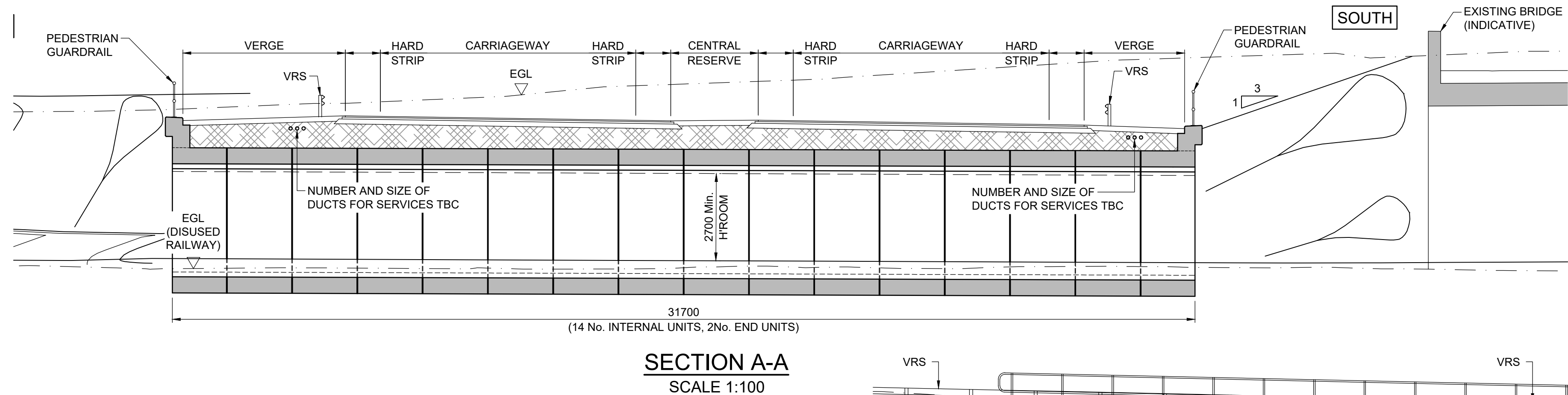
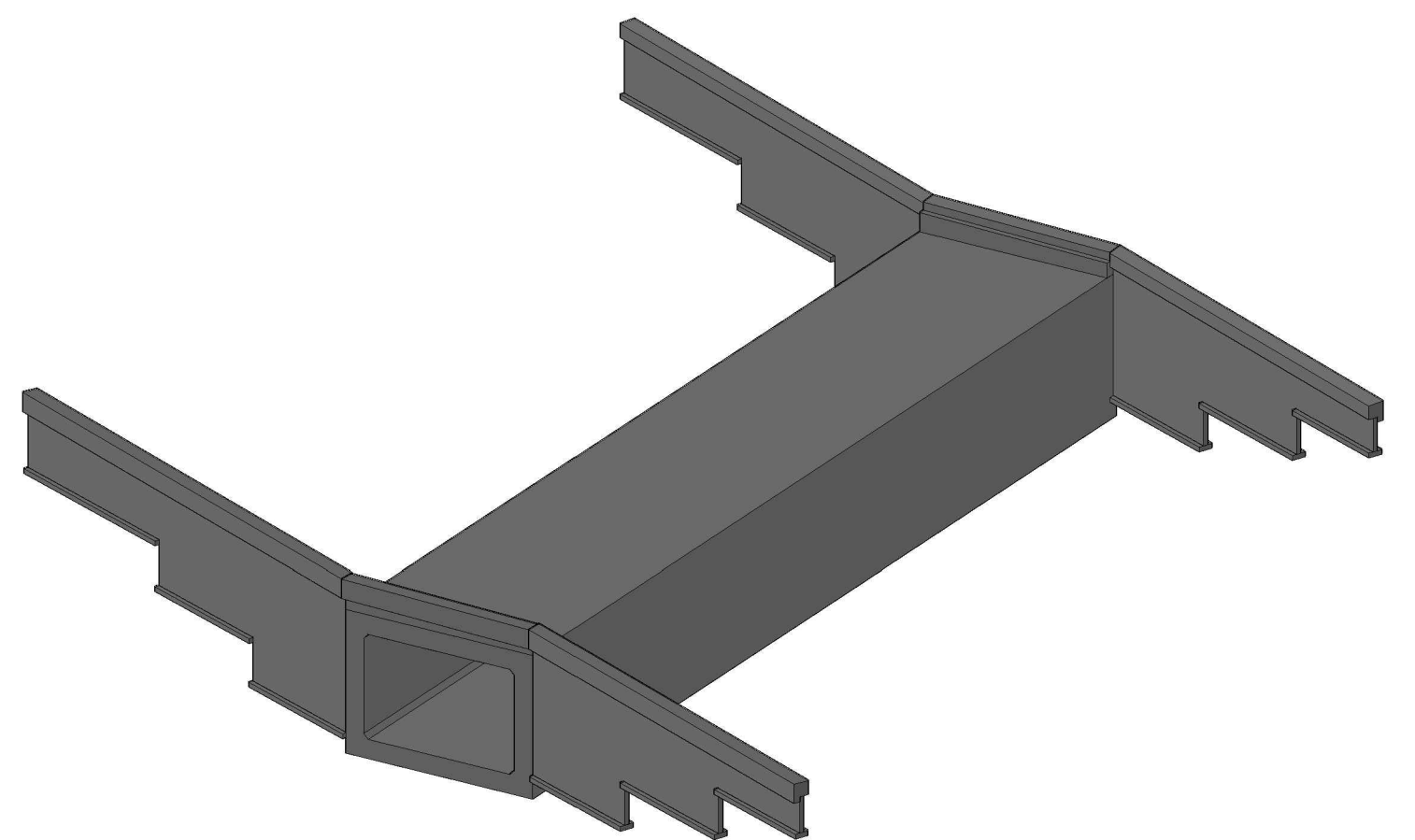
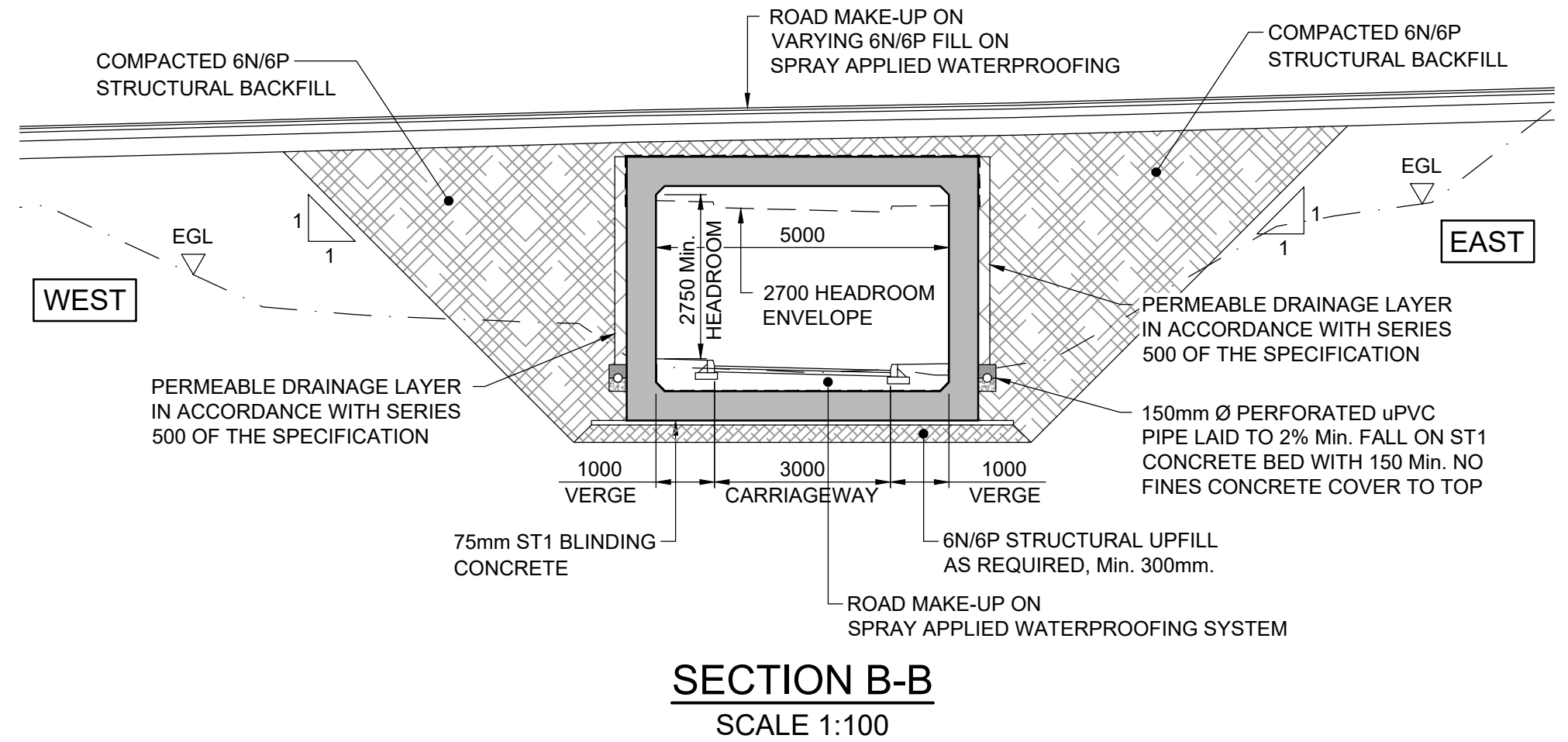
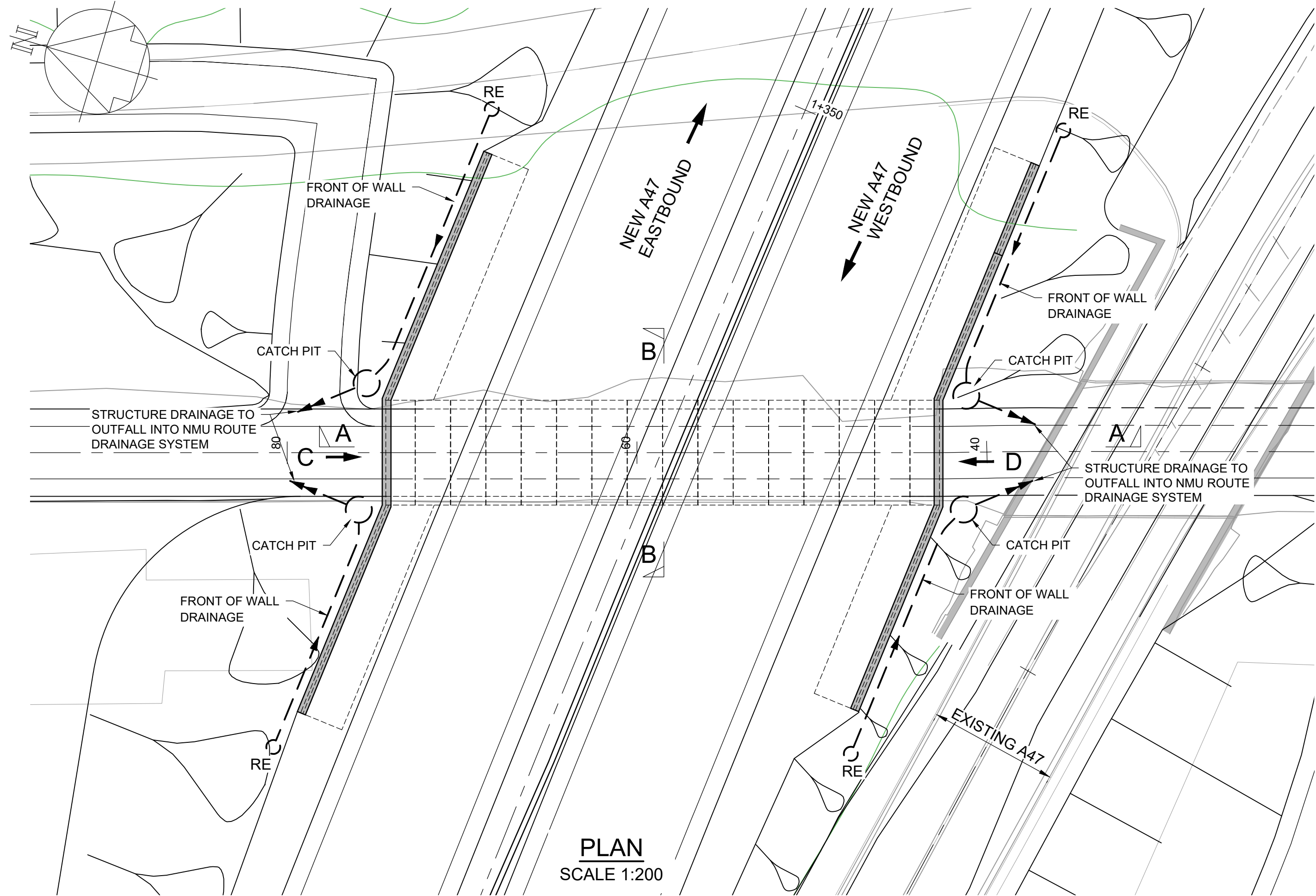

NOTES				
Purpose of use				
FOR DCO SUBMISSION				
Development Consent Order Number / Document				
TR010039/APP/2.6				
1. ALL DIMENSIONS IN MILLIMETRES UNLESS NOTED OTHERWISE.				
2. ALL LEVELS AND CHAINAGES ARE IN METRES ABOVE ORDNANCE DATUM UNLESS NOTED OTHERWISE.				
3. ALL STRUCTURE POSITIONS ARE INDICATIVE.				
4. STRUCTURES ENGINEERING DRAWINGS & SECTIONS, REGULATIONS 5(2)(O) AND 6(2) SHOULD BE READ IN CONJUNCTION WITH GENERAL ARRANGEMENT DRAWINGS (DOCUMENT REFERENCE TR010039/APP/2.5), ENGINEERING SECTION DRAWINGS (DOCUMENT REFERENCE TR010039/APP/2.6) AND ALSO WITH ALL OTHER PLANS AND DOCUMENTS INCLUDED IN THE DEVELOPMENT CONSENT ORDER APPLICATION (DOCUMENT REFERENCE TR010039/APP/3.1).				
5. THIS DRAWING SHOWS THE PREFERRED OPTION AT THIS STAGE. THE PROPOSED WORKS WILL BE SUBJECT TO DETAILED DESIGN DEVELOPMENT. ANY CHANGES WILL BE LIMITED TO BEING WITHIN THE LIMITS OF LAND TO BE ACQUIRED OR USED PERMANENTLY AND ANY OTHER CONSTRAINT INCLUDED IN THE DEVELOPMENT CONSENT ORDER (DOCUMENT REFERENCE TR010039/APP/3.1).				
0 5m 10m				
1:100				
0 10m 20m				
1:200				
FOR FURTHER INFORMATION ON THE STRUCTURE(S) IN THIS DRAWING REFER TO THE FOLLOWING WORKS PLAN(S):				
HE551494-GTY-HGN-000-DR-CH-35004 (SHEET 4 OF 7)				

P01	16/06/21	SGAR 3 ISSUE		CDye	AWoo
C01	16/06/21	SGAR 3 ISSUE		CDye	AWoo
P02	25/06/21	DCO ISSUE		CDye	AWoo
C02	25/06/21	DCO ISSUE		CDye	AWoo
REV	DATE	REVISION NOTE		ORG	CHKD
				APPD	

DESIGNER

**SWECO**

CONTRACTOR

**GallifordTry**

CLIENT

**highways  
england**

PROJECT TITLE

A47 WANSFORD TO SUTTON DUALLING

PROJECT STAGE

PCF STAGE 3

DRAWING TITLE

ENGINEERING DRAWINGS  
REGULATION 5(2)(o) & 6(2)(a)  
STRUCTURES DRAWINGS  
STRUCTURE S02, CH.1+330.5

SUITABILITY

AUTHORISED AS STAGE 3 COMPLETED

SHEET SIZE	SCALE	STATUS	REVISION
A1	AS SHOWN	A3	C02

DRAWING NUMBER

HE551494-GTY-SBR-S02-DR-CB-39001



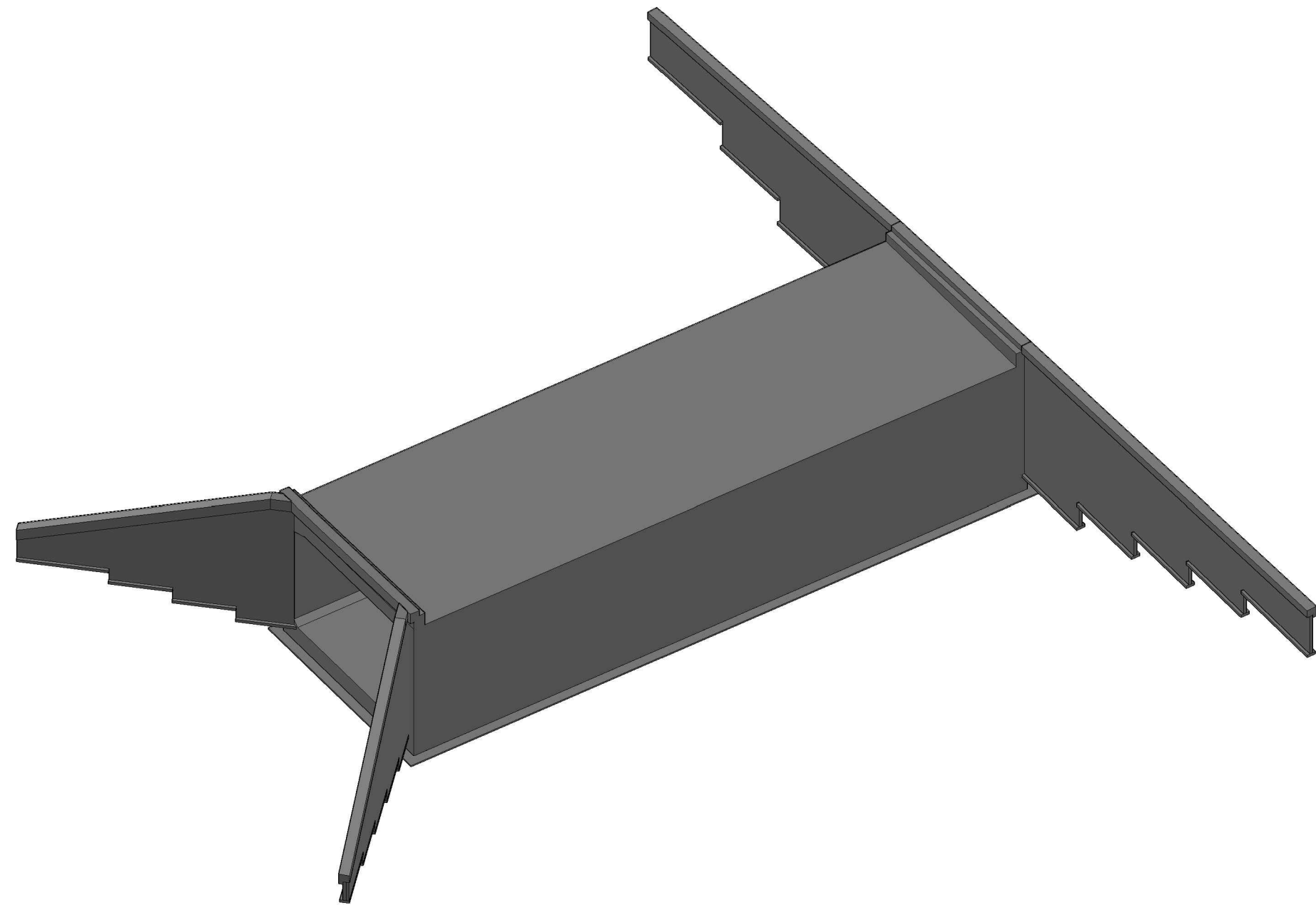
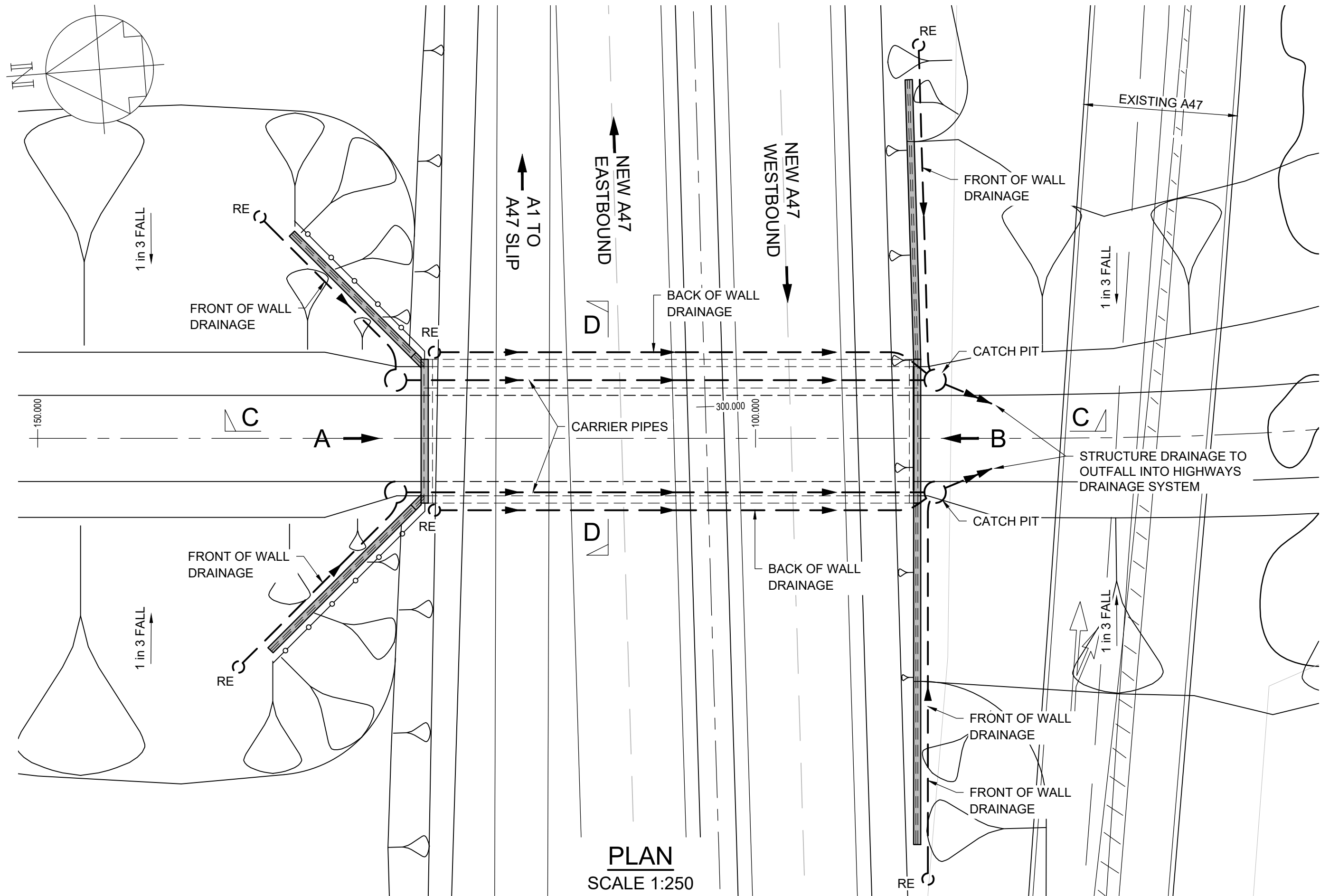

3D VIEW  
SCALE 1:250

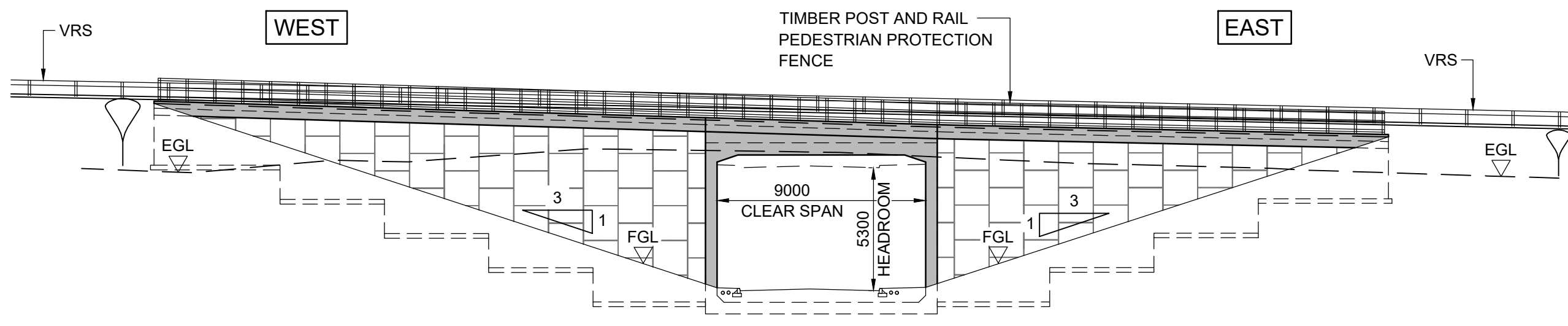
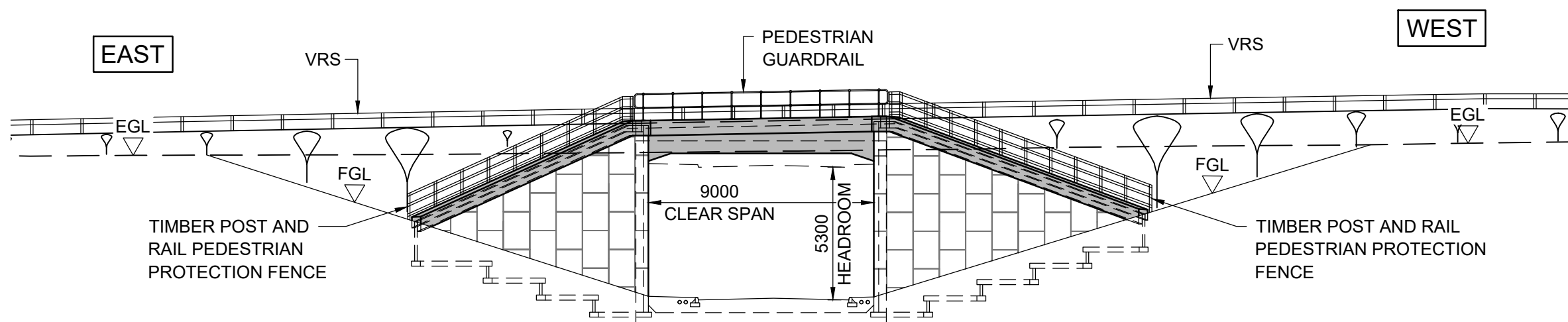
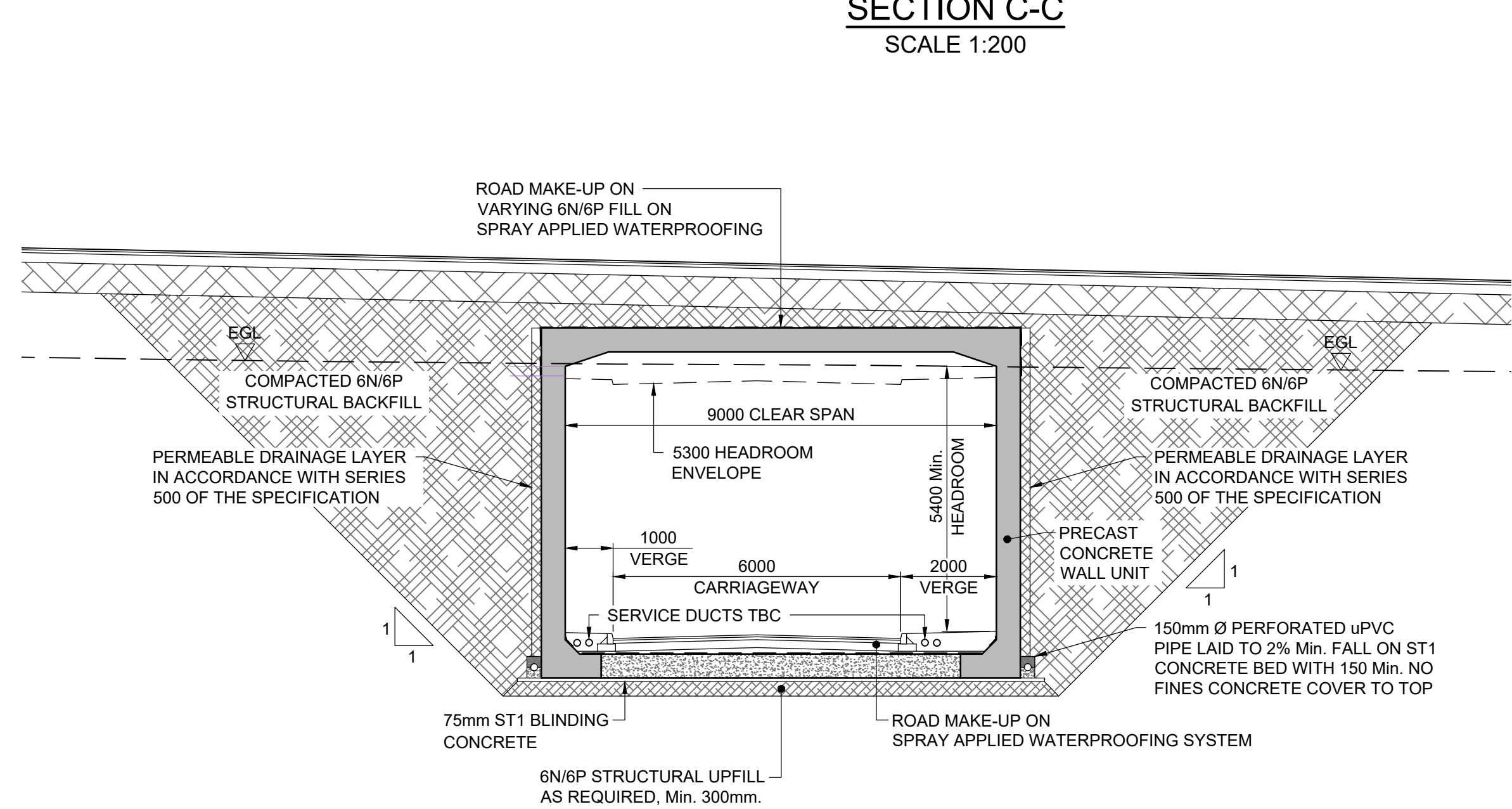
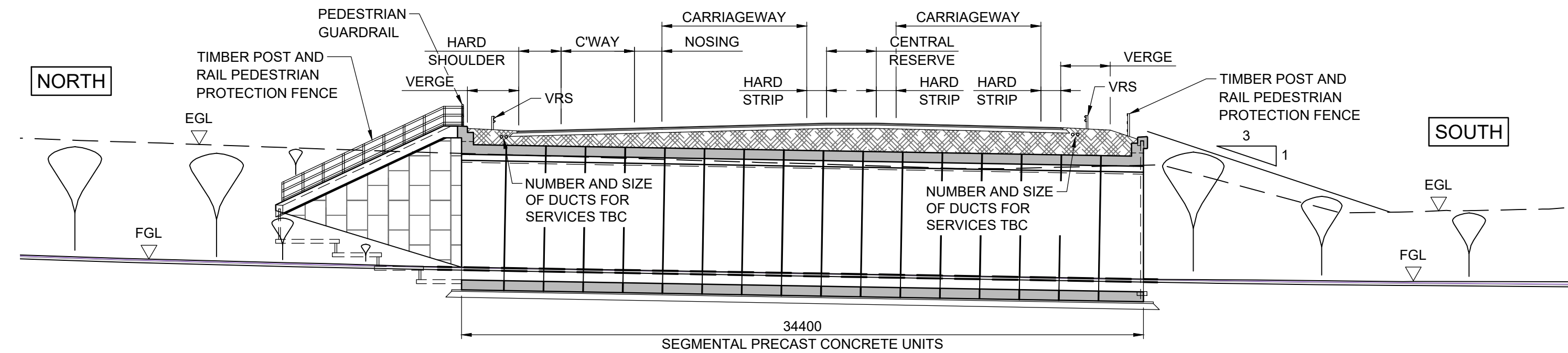

**NOTES**

Purpose of use

**FOR DCO SUBMISSION**

Development Consent Order Number / Document

**TR010039/APP/2.6**

- ALL DIMENSIONS IN MILLIMETRES UNLESS NOTED OTHERWISE.
- ALL LEVELS AND CHAINAGES ARE IN METRES ABOVE ORDNANCE DATUM UNLESS NOTED OTHERWISE.
- ALL STRUCTURE POSITIONS ARE INDICATIVE.
- STRUCTURES ENGINEERING DRAWINGS & SECTIONS, REGULATIONS 5(2)(O) AND 6(2) SHOULD BE READ IN CONJUNCTION WITH GENERAL ARRANGEMENT DRAWINGS (DOCUMENT REFERENCE TR010039/APP/2.5), ENGINEERING SECTION DRAWINGS (DOCUMENT REFERENCE TR010039/APP/2.6) AND ALSO WITH ALL OTHER PLANS AND DOCUMENTS INCLUDED IN THE DEVELOPMENT CONSENT ORDER APPLICATION (DOCUMENT REFERENCE TR010039/APP/3.1).
- THIS DRAWING SHOWS THE PREFERRED OPTION AT THIS STAGE. THE PROPOSED WORKS WILL BE SUBJECT TO DETAILED DESIGN DEVELOPMENT. ANY CHANGES WILL BE LIMITED TO BEING WITHIN THE LIMITS OF LAND TO BE ACQUIRED OR USED PERMANENTLY AND ANY OTHER CONSTRAINT INCLUDED IN THE DEVELOPMENT CONSENT ORDER (DOCUMENT REFERENCE TR010039/APP/3.1).

0 5m 10m  
1:100  
0 10m 20m  
1:200  
0 12.5m 25m  
1:250

FOR FURTHER INFORMATION ON THE STRUCTURE(S) IN THIS DRAWING REFER TO THE FOLLOWING WORKS PLAN(S):

HE551494-GTY-HGN-000-DR-CH-35003 (SHEET 3 OF 7)

P01	16/06/21	SGAR 3 ISSUE	CDye	AWoo	SCM
C01	16/06/21	SGAR 3 ISSUE	CDye	AWoo	SCM
P02	25/06/21	DCO ISSUE	CDye	AWoo	SCM
C02	25/06/21	DCO ISSUE	CDye	AWoo	SCM
REV	DATE	REVISION NOTE	ORG	CHKD	APPD

DESIGNER

**SWECO**

CONTRACTOR

**GallifordTry**

CLIENT

**highways  
england**

PROJECT TITLE

**A47 WANSFORD TO SUTTON DUALLING**

PROJECT STAGE

**PCF STAGE 3**

DRAWING TITLE

**ENGINEERING DRAWINGS  
REGULATION 5(2)(o) & 6(2)(a)  
STRUCTURES DRAWINGS  
STRUCTURE S05, CH.0+298**

SUITABILITY

**AUTHORISED AS STAGE 3 COMPLETED**

SHEET SIZE	SCALE	STATUS	REVISION
A1	AS SHOWN	A3	C02

DRAWING NUMBER

**HE551494-GTY-SBR-S05-DR-CB-39001**



This drawing should not be relied on or used in circumstances other than those for which it was originally prepared and for which Sweco UK Ltd was commissioned. Sweco UK Ltd accepts no responsibility for this drawing to any party other than the person by whom it was commissioned. This drawing has been prepared on behalf of Galliford Try by Sweco UK Ltd for the titled project or named part thereof and should not be relied upon or used for any other project without an independent check being carried out as to its suitability and prior written authority of Galliford Try being obtained. Sweco UK Ltd accepts no responsibility or liability for the consequences of this drawing being used for a purpose other than the purposes for which it was commissioned. Any person using or relying on this drawing for such other purpose agrees, and will by such use or reliance be taken to confirm his/her agreement, to indemnify Sweco UK Ltd for all loss or damage resulting therefrom.

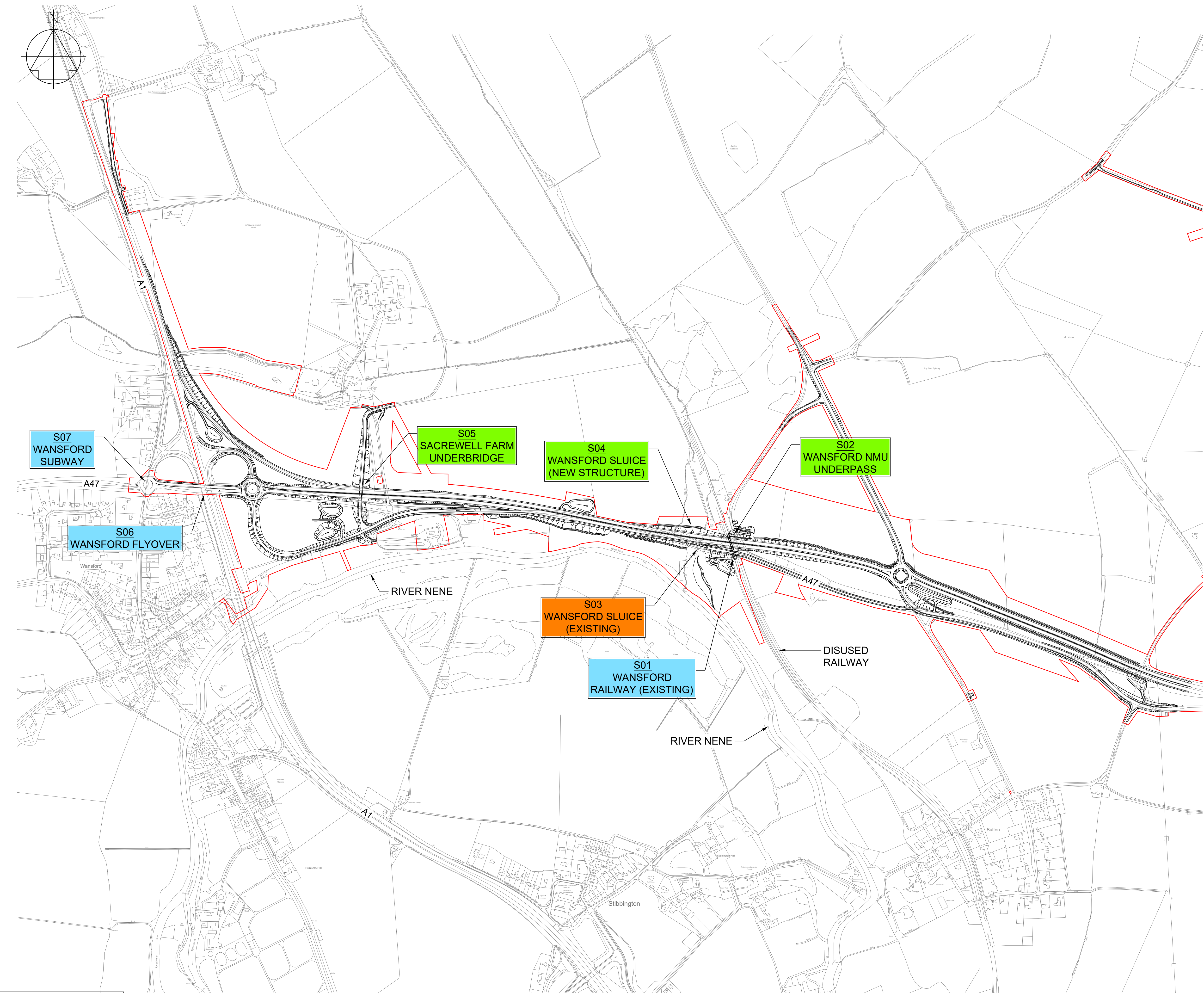

NOTES

Purpose of use

FOR DCO SUBMISSION

Development Consent Order Number / Document

TR010039/APP/2.6

1. STRUCTURE LOCATIONS ARE INDICATIVE ONLY.

1:50000

0

250m

500m

KEY TO SYMBOLS

EXISTING STRUCTURE (NO CHANGE)

EXISTING STRUCTURE (DEMOLISHED)

NEW STRUCTURE

ORDER LIMITS

SCHEME DESIGN

P01	16/06/21	SGAR 3 ISSUE		CDye	AWoo	SCM
C01	16/06/21	SGAR 3 ISSUE		CDye	AWoo	SCM
P02	25/06/21	DCO ISSUE		CDye	AWoo	SCM
C02	25/06/21	DCO ISSUE		CDye	AWoo	SCM
REV	DATE	REVISION NOTE		ORG	CHKD	APPD

DESIGNER

SWECO

CONTRACTOR

GallifordTry

CLIENT

highways

england

PROJECT TITLE

A47 WANSFORD TO SUTTON DUALLING

PROJECT STAGE

PCF STAGE 3

DRAWING TITLE

ENGINEERING DRAWINGS  
REGULATION 5(2)(o) & 6(2)(a)  
STRUCTURES DRAWINGS  
STRUCTURES LOCATION PLAN

SUITABILITY

AUTHORISED AS STAGE 3 COMPLETED

SHEET SIZE	SCALE	STATUS	REVISION
A1	1:50000	A3	C02

DRAWING NUMBER

HE551494-GTY-SGN-000-DR-CB-39001



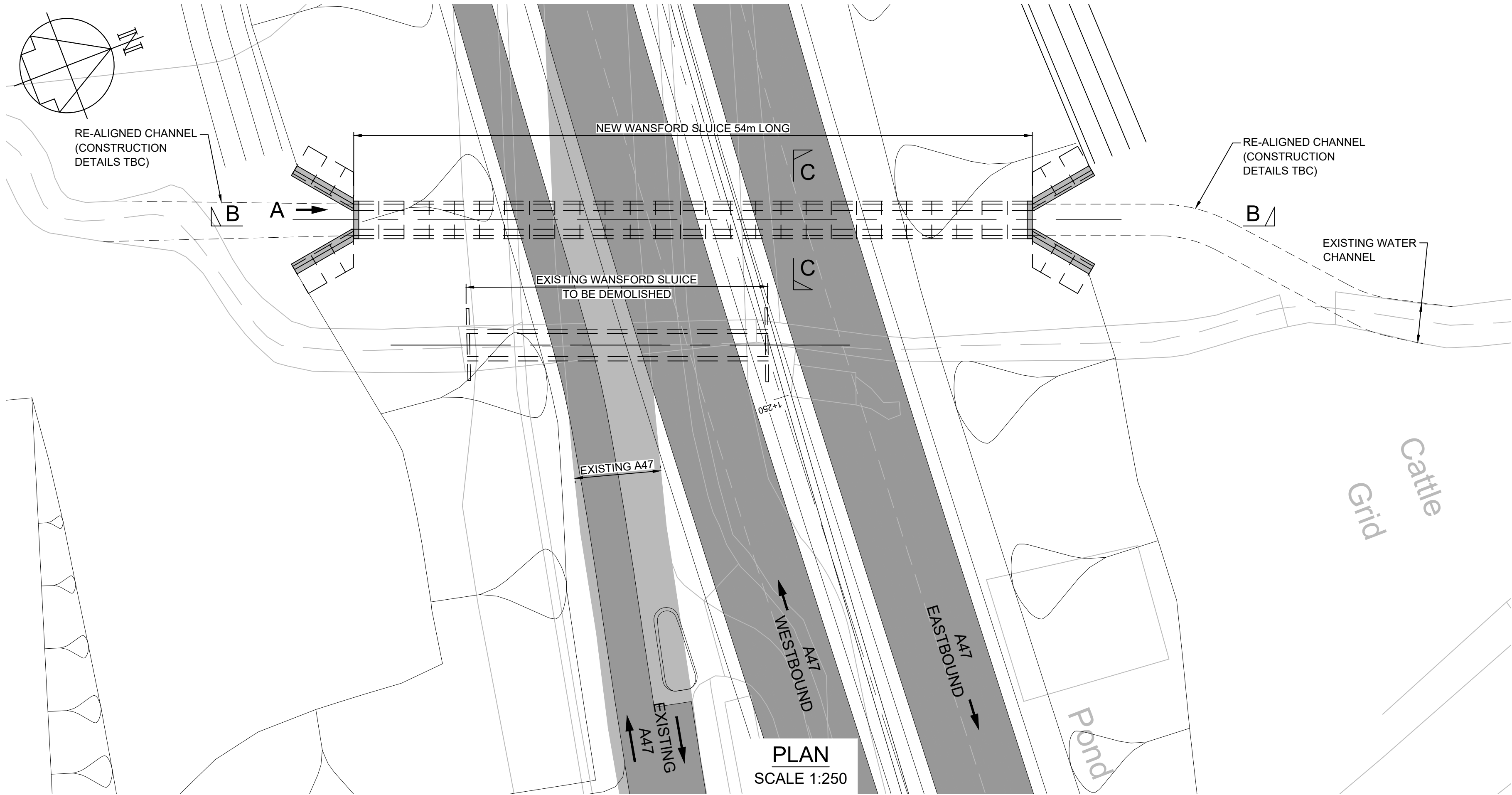

FOR FURTHER INFORMATION ON THE STRUCTURE(S)  
IN THIS DRAWING REFER TO THE FOLLOWING  
WORKS PLAN(S):

HE551494-GTY-HGN-000-DR-CH-35004 (SHEET 4 OF 7)

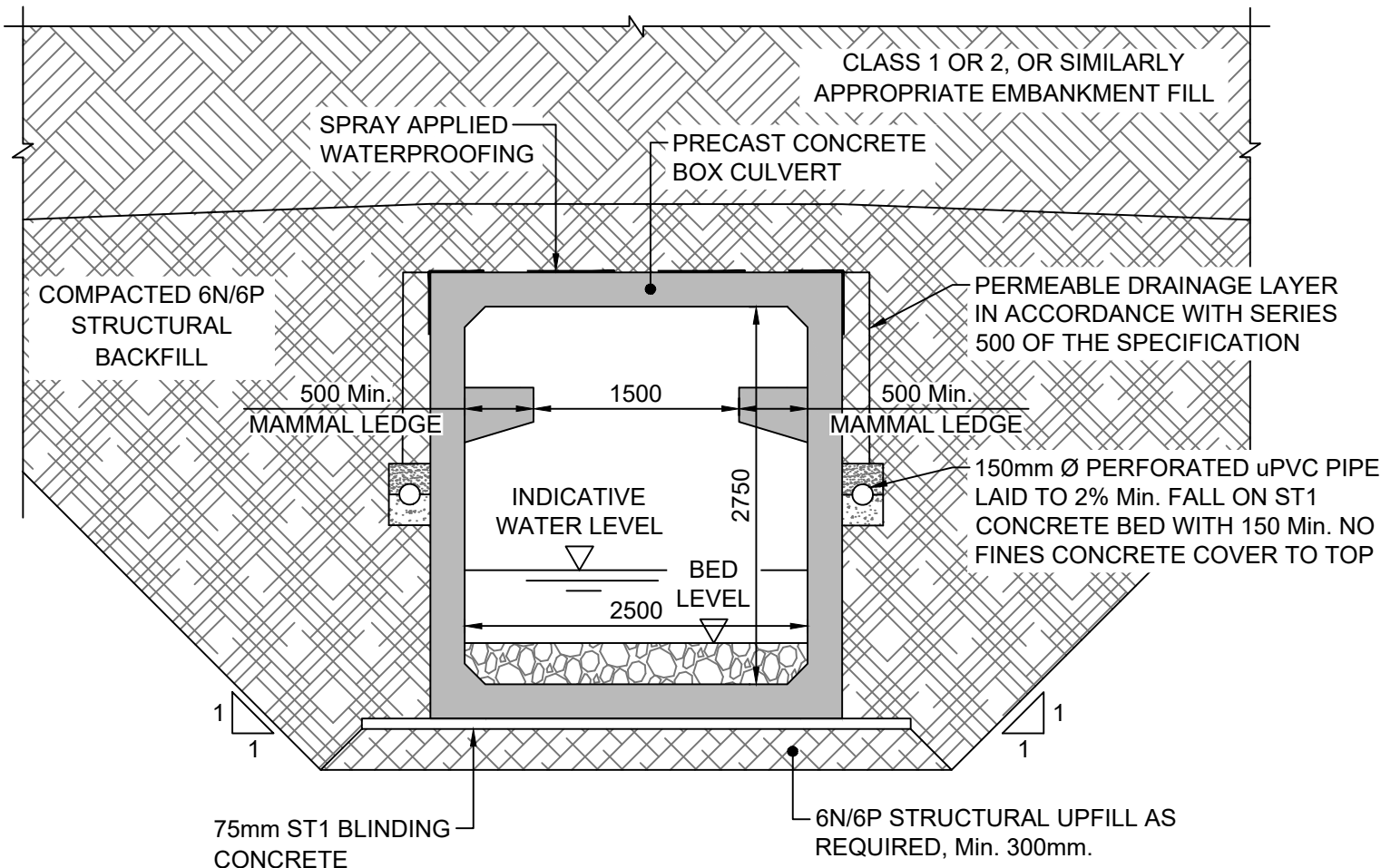
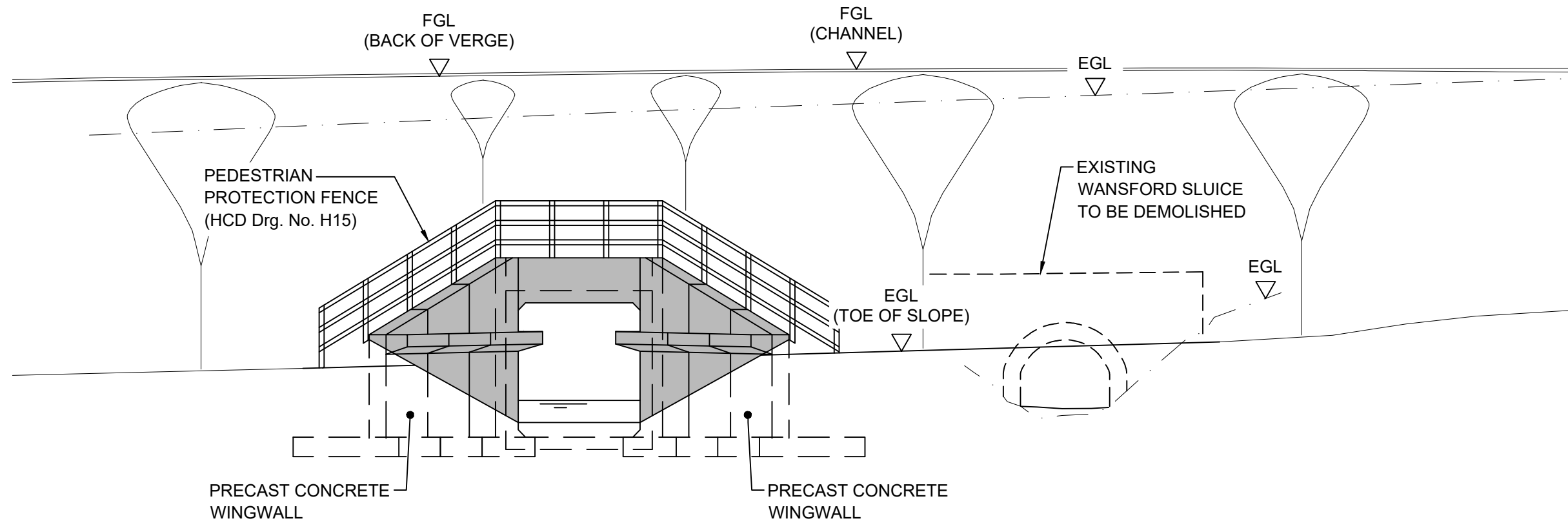
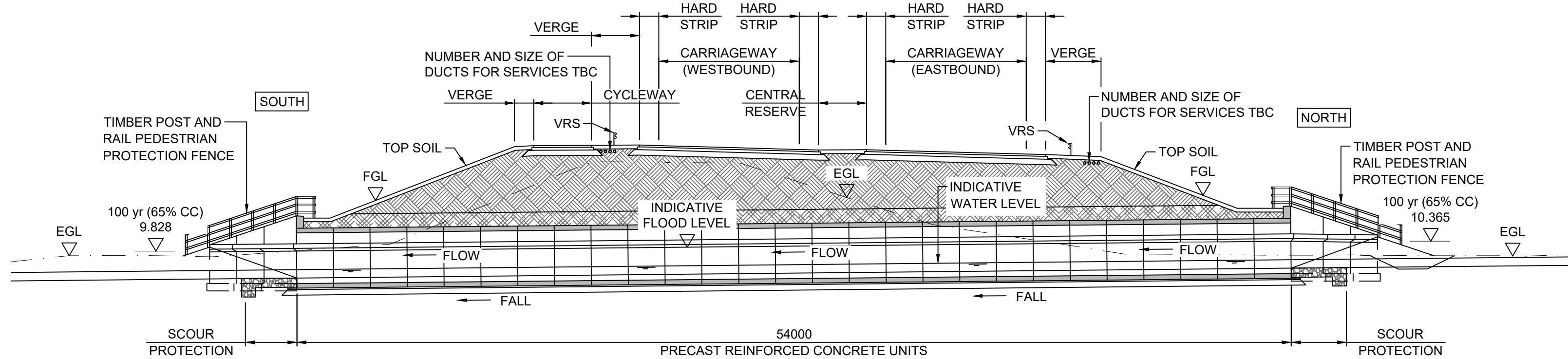
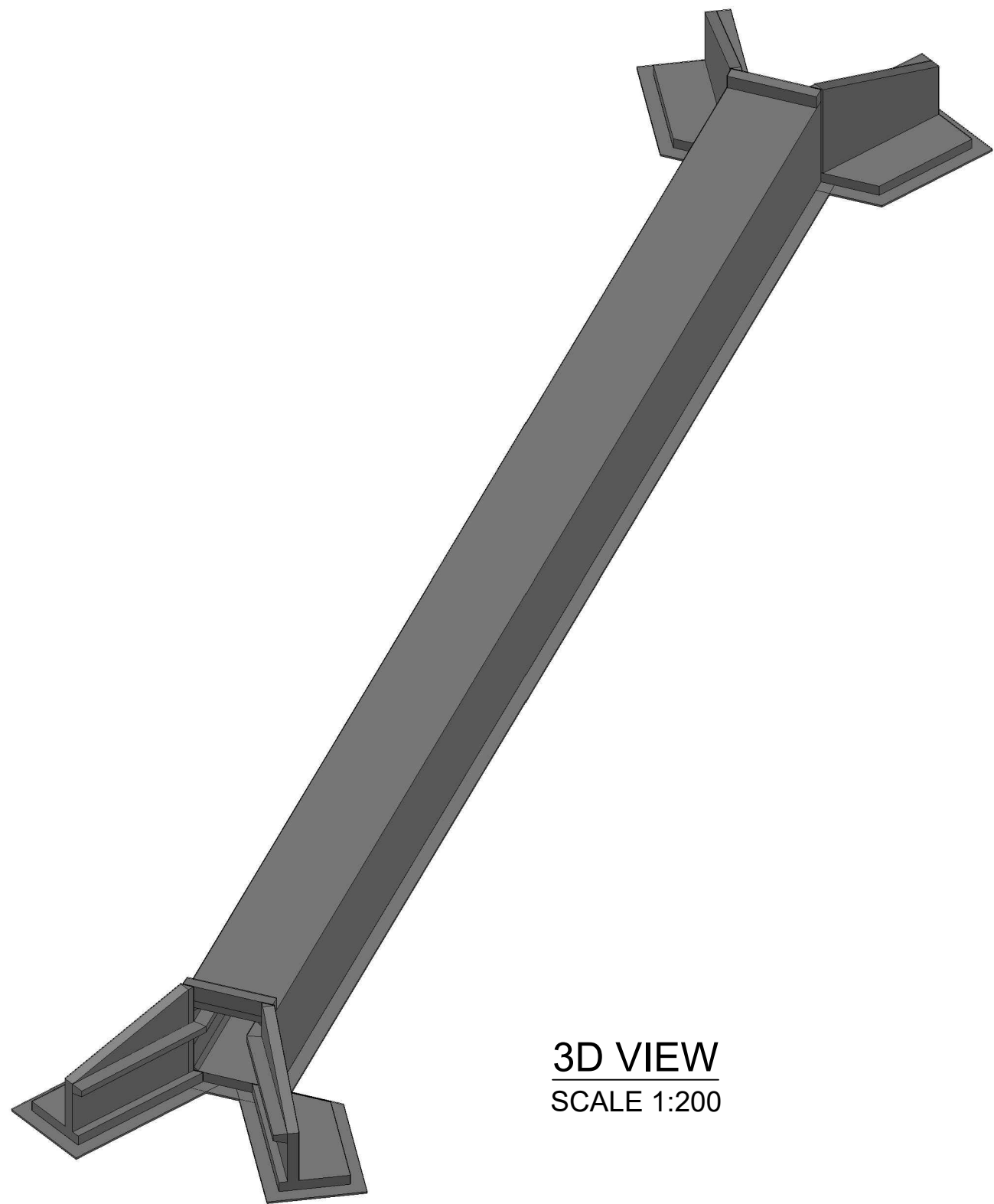

#### NOTES

Purpose of use

FOR DCO SUBMISSION

Development Consent Order Number / Document

TR010039/APP/2.6

- ALL DIMENSIONS IN MILLIMETRES UNLESS NOTED OTHERWISE.
- ALL LEVELS AND CHAINAGES ARE IN METRES ABOVE ORDNANCE DATUM UNLESS NOTED OTHERWISE.
- ALL STRUCTURE POSITIONS ARE INDICATIVE.
- STRUCTURES ENGINEERING DRAWINGS & SECTIONS, REGULATIONS 5(2)(O) AND 6(2) SHOULD BE READ IN CONJUNCTION WITH GENERAL ARRANGEMENT DRAWINGS (DOCUMENT REFERENCE TR010039/APP/2.5), ENGINEERING SECTION DRAWINGS (DOCUMENT REFERENCE TR010039/APP/2.6) AND ALSO WITH ALL OTHER PLANS AND DOCUMENTS INCLUDED IN THE DEVELOPMENT CONSENT ORDER APPLICATION (DOCUMENT REFERENCE TR010039/APP/3.1).
- THIS DRAWING SHOWS THE PREFERRED OPTION AT THIS STAGE. THE PROPOSED WORKS WILL BE SUBJECT TO DETAILED DESIGN DEVELOPMENT. ANY CHANGES WILL BE LIMITED TO BEING WITHIN THE LIMITS OF LAND TO BE ACQUIRED OR USED PERMANENTLY AND ANY OTHER CONSTRAINT INCLUDED IN THE DEVELOPMENT CONSENT ORDER (DOCUMENT REFERENCE TR010039/APP/3.1).

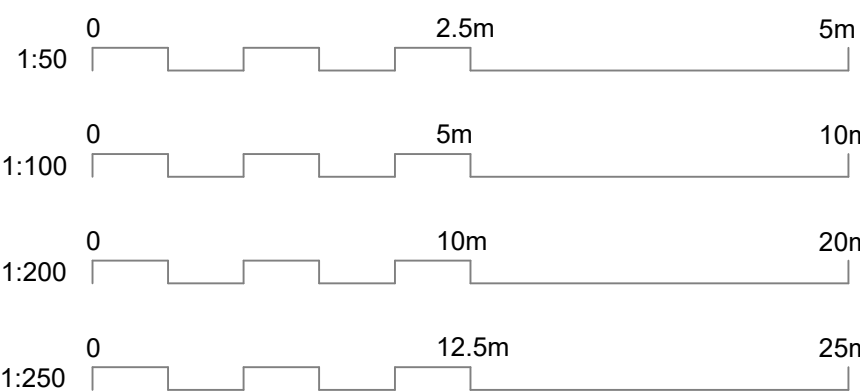

P01	16/06/21	SGAR 3 ISSUE	CDye	AWoo	SCM
C01	16/06/21	SGAR 3 ISSUE	CDye	AWoo	SCM
P02	25/06/21	DCO ISSUE	CDye	AWoo	SCM
C02	25/06/21	DCO ISSUE	CDye	AWoo	SCM
REV	DATE	REVISION NOTE	ORG	CHKD	APPD

DESIGNER

SWECO

CONTRACTOR

GallifordTry

CLIENT

highways  
england

PROJECT TITLE

A47 WANSFORD TO SUTTON DUALLING

PROJECT STAGE

PCF STAGE 3

DRAWING TITLE

ENGINEERING DRAWINGS  
REGULATION 5(2)(o) & 6(2)(a)  
STRUCTURES DRAWINGS  
STRUCTURE S04, CH.1+235

SUITABILITY

AUTHORISED AS STAGE 3 COMPLETED

SHEET SIZE

A1

SCALE

AS SHOWN

STATUS

A3

REVISION

C02

DRAWING NUMBER

HE551494-GTY-SMN-S04-DR-CB-39002