

A428 Black Cat to Caxton Gibbet improvements

TR010044

Volume 2

2.9 Classification of Road Plans

Planning Act 2008

Regulation 5(2)(o)

Infrastructure Planning (Applications: Prescribed Forms and
Procedure) Regulations 2009

26 February 2021

Infrastructure Planning

Planning Act 2008

The Infrastructure Planning (Applications: Prescribed Forms and Procedure) Regulations 2009

A428 Black Cat to Caxton Gibbet improvements

Development Consent Order 202[]

Classification of Road Plans

Regulation Reference:	Regulation 5(2)(o)
Planning Inspectorate Scheme Reference	TR010044
Application Document Reference	TR010044/APP/2.9
Author	A428 Black Cat to Caxton Gibbet improvements Project Team, Highways England

Version	Date	Status of Version
Rev 1	26 February 2021	DCO Application

Table of contents

Chapter	Pages
1	1
1.1	1
2	2
Appendix A	4

1 Introduction

1.1 General

- 1.1.1 Highways England (the Applicant) has submitted an application under Section 37 of the Planning Act 2008 (PA 2008) for an order to grant development consent for the A428 Black Cat to Caxton Gibbet improvements (the Scheme).
- 1.1.2 These Classification of Roads Plans (these Plans) have been prepared to accompany the application for a Development Consent Order (DCO), made by the Applicant to the Secretary of State for Transport (SoS) via the Planning Inspectorate (the Inspectorate).
- 1.1.3 The Application is seeking powers to construct a new 10 mile (16km) dual 2-lane carriageway from Black Cat roundabout to Caxton Gibbet roundabout, to be known as the A421, and in addition approximately 1.8 miles (3km) of tie-in works. A detailed description of the Scheme can be found in **Chapter 2** of the Environmental Statement [TR01044/APP/6.1].
- 1.1.4 These Plans comprise part of the suite of Application documentation and are included in the Application in compliance with Regulation 5(2)(o) of the Infrastructure Planning (Applications: Prescribed Forms and Procedure) Regulations 2009 (the 2009 Regulations), which requires:
- '5(2)(o) any other plans, drawings and sections necessary to describe the proposals for which development consent is sought, showing details of design, external appearance, and the preferred layout of buildings or structures, drainage, surface water management, means of vehicular and pedestrian access, any car parking to be provided, and means of landscaping.'*
- 1.1.5 These Plans are also being submitted under Regulation 5(4) of the 2009 Regulations which states:
- "Where a plan comprises three or more separate sheets a key plan must be provided showing the relationship between the different sheets."*
- 1.1.6 As these Plans are part of the Application documentation, they should be read alongside and are informed by the other Application documents. In particular, these Plans should be read alongside Schedule 3 of the draft DCO [TR010044/APP/3.1].

2 Schedule of plans included in this application document

Drawing Number	Drawing Title	Revision
HE551495-ACM-LSI-GEN_SW_Z_ZZ-DR-DC-0001	Classification of Road Plans Regulation 5(2)(o) Key Plan	P05
HE551495-ACM-LSI-ZN1_SW_Z_ZZ-DR-DC-0001	Classification of Road Plans Regulation 5(2)(o) Sheet 1	P05
HE551495-ACM-LSI-ZN1_SW_Z_ZZ-DR-DC-0002	Classification of Road Plans Regulation 5(2)(o) Sheet 2	P05
HE551495-ACM-LSI-ZN1_SW_Z_ZZ-DR-DC-0003	Classification of Road Plans Regulation 5(2)(o) Sheet 3	P05
HE551495-ACM-LSI-ZN2_SW_Z_ZZ-DR-DC-0004	Classification of Road Plans Regulation 5(2)(o) Sheet 4	P05
HE551495-ACM-LSI-ZN2_SW_Z_ZZ-DR-DC-0005	Classification of Road Plans Regulation 5(2)(o) Sheet 5	P05
HE551495-ACM-LSI-ZN2_SW_Z_ZZ-DR-DC-0006	Classification of Road Plans Regulation 5(2)(o) Sheet 6	P05
HE551495-ACM-LSI-ZN2_SW_Z_ZZ-DR-DC-0007	Classification of Road Plans Regulation 5(2)(o) Sheet 7	P05
HE551495-ACM-LSI-ZN3_SW_Z_ZZ-DR-DC-0008	Classification of Road Plans Regulation 5(2)(o) Sheet 8	P05
HE551495-ACM-LSI-ZN3_SW_Z_ZZ-DR-DC-0009	Classification of Road Plans Regulation 5(2)(o) Sheet 9	P05
HE551495-ACM-LSI-ZN3_SW_Z_ZZ-DR-DC-0010	Classification of Road Plans Regulation 5(2)(o) Sheet 10	P05
HE551495-ACM-LSI-ZN4_SW_Z_ZZ-DR-DC-0011	Classification of Road Plans Regulation 5(2)(o) Sheet 11	P05

Drawing Number	Drawing Title	Revision
HE551495-ACM-LSI-ZN4_SW_Z_ZZ-DR-DC-0012	Classification of Road Plans Regulation 5(2)(o) Sheet 12	P05
HE551495-ACM-LSI-ZN4_SW_Z_ZZ-DR-DC-0013	Classification of Road Plans Regulation 5(2)(o) Sheet 13	P05
HE551495-ACM-LSI-ZN5_SW_Z_ZZ-DR-DC-0014	Classification of Road Plans Regulation 5(2)(o) Sheet 14	P05
HE551495-ACM-LSI-ZN5_SW_Z_ZZ-DR-DC-0015	Classification of Road Plans Regulation 5(2)(o) Sheet 15	P05
HE551495-ACM-LSI-ZN5_SW_Z_ZZ-DR-DC-0016	Classification of Road Plans Regulation 5(2)(o) Sheet 16	P05

Appendix A Classification of road plans

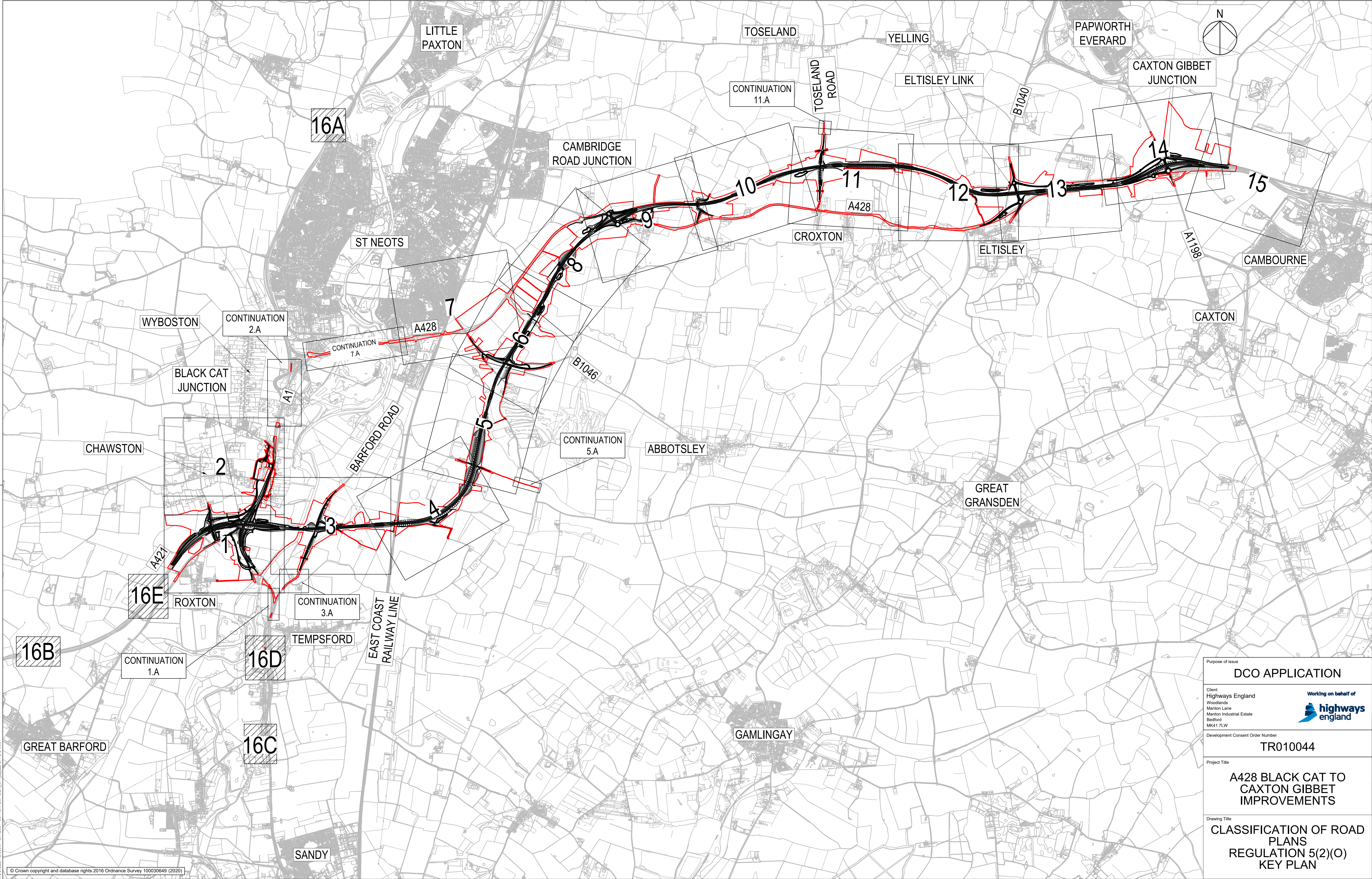

© Crown copyright and database rights 2016 Ordnance Survey 100030649 (2020)

Final for DCO Application	JT	02/02/21	P05
Revision Details	By	Date	Suffix
	Check		



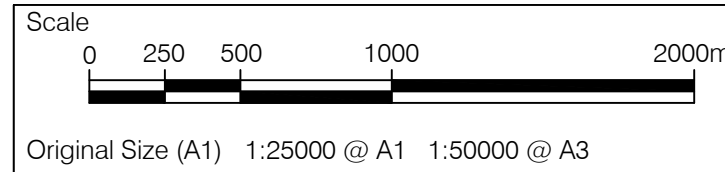





- NOTES
1. ALL DIMENSIONS ARE IN METRES UNLESS DEFINED OTHERWISE.
 2. THIS PLAN SHOULD BE READ IN CONJUNCTION WITH OTHER PLAN APPLICATION DOCUMENTS IN PARTICULAR SCHEDULE 3 OF THE DEVELOPMENT CONSENT ORDER.
- LEGEND
- DEVELOPMENT CONSENT ORDER (DCO) BOUNDARY
 - ▨ NO INFORMATION ON THIS SHEET



Purpose of Issue				
DCO APPLICATION				
Client		Working on behalf of		
Highways England				
Woodlands				
Manton Lane				
Manton Industrial Estate				
Bedford				
MK41 7LW				
Development Consent Order Number				
TR010044				
Project Title				
A428 BLACK CAT TO CAXTON GIBBET IMPROVEMENTS				
Drawing Title				
CLASSIFICATION OF ROAD PLANS REGULATION 5(2)(O) KEY PLAN				
Designed	Drawn	Checked	Approved	Date
JT	JT	JMW	TD	02/02/21
Internal Project No.		Suitability		
60541541		D7		
Scale @ A1		Zone		
1:25000		General		
Drawing Number		I Originator		I Volume
HE551495 -ACM		-LSI		-
GEN_SW_Z_ZZ		-DR-DC-0001		P05
Location		I Type I Role I Number		



LEGEND

-  PROPOSED TRUNK ROAD
-  PROPOSED CLASSIFIED ROAD
-  PROPOSED UNCLASSIFIED ROAD
-  TEMPSFORD CP
-  PARISH BOUNDARY
-  ADMINISTRATIVE BOUNDARY
-  ORDER LIMITS
-  ORDER LIMITS EXCLUSION ZONE
- NB NORTHBOUND
- EB EASTBOUND
- SB SOUTHBOUND
- WB WESTBOUND

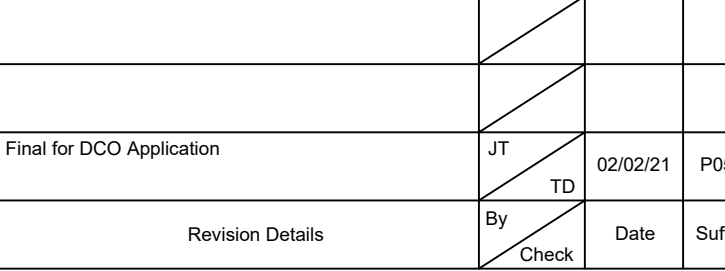

Client
Highways England
Woodlands
Manton Lane
Manton Industrial Estate
Bedford
MK41 7LW

Project Title

A428 BLACK CAT TO
CAXTON GIBBET
IMPROVEMENTS

Designed JT	Drawn JT	Checked JMW	Approved TD	Date 02/02/21
Internal Project No. 60541541			Suitability D7	
Scale @ A1 1:2500			Zone ZN1	

Drawing Number			Rev	
Highways England PIN	I Originator	I Volume		
HE551495	-ACM	-LSI	P05	
ZN1_SW_Z_ZZ	-DR	-DC-0001		
Location	I Type	I Role	I Number	

© Crown copyright and database rights 2016 Ordnance Survey 100030649 (2020)

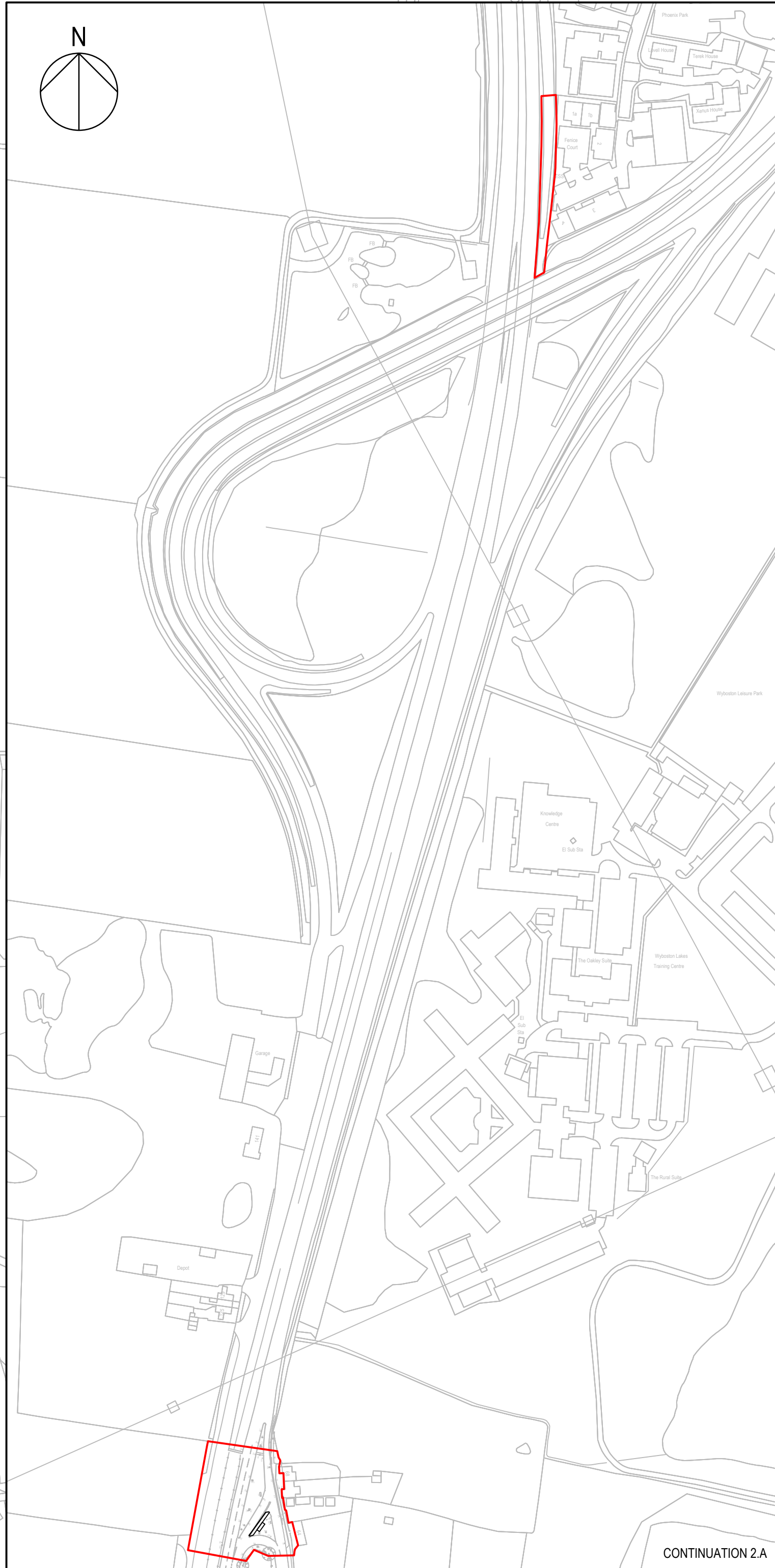

CONTINUATION 2.A

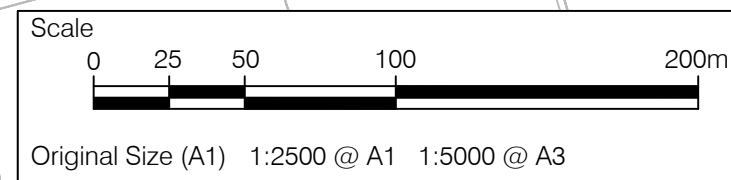

Original Size (A1) 1:2500 @ A1 1:5000 @ A3

© Crown copyright and database rights 2016 Ordnance Survey 100030649 (2020)

CUT LINE

SEE SHEET 1

CUT LINE

- NOTES
1. ALL DIMENSIONS ARE IN METRES UNLESS DEFINED OTHERWISE.
 2. THIS PLAN SHOULD BE READ IN CONJUNCTION WITH OTHER PLAN APPLICATION DOCUMENTS IN PARTICULAR SCHEDULE 3 OF THE DEVELOPMENT CONSENT ORDER.

- LEGEND
- PROPOSED TRUNK ROAD
 - PROPOSED CLASSIFIED ROAD
 - PROPOSED UNCLASSIFIED ROAD
 - ORDER LIMITS
 - ORDER LIMITS EXCLUSION ZONE
 - NB NORTHBOUND
 - SB SOUTHBOUND

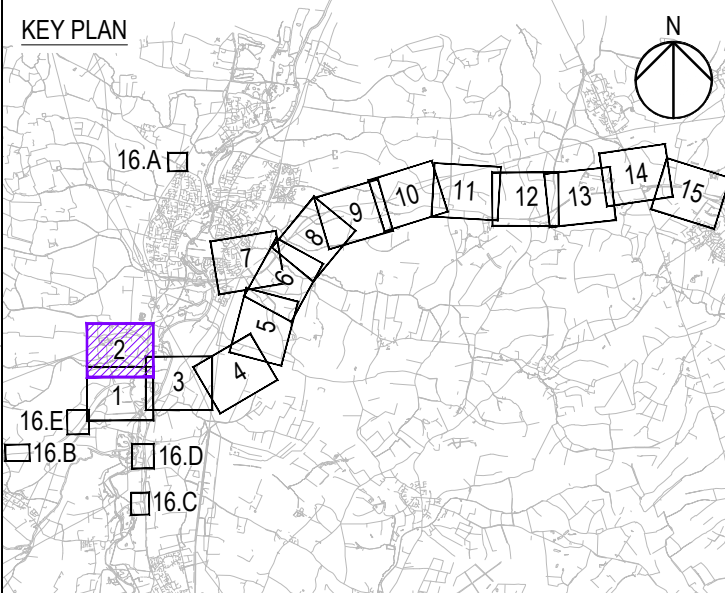

Final for DCO Application	JT	TD	02/02/21	P05
Revision Details	By	Check	Date	Suffix

DCO APPLICATION

Client
Highways England
Woodlands
Manton Lane
Manton Industrial Estate
Bedford
MK41 7LW



Development Consent Order Number
TR010044

Project Title
A428 BLACK CAT TO
CAXTON GIBBET
IMPROVEMENTS

Drawing Title
CLASSIFICATION OF ROAD
PLANS
REGULATION 5(2)(O)
SHEET 2

Designed JT	Drawn JT	Checked JMW	Approved TD	Date 02/02/21
Internal Project No. 60541541		Suitability D7		
Scale @ A1 1:2500		Zone ZN1		

THIS DOCUMENT HAS BEEN PREPARED PURSUANT TO AND SUBJECT TO THE TERMS OF AECOM'S APPOINTMENT BY ITS CLIENT. AECOM ACCEPTS NO LIABILITY FOR ANY USE OF THIS DOCUMENT OTHER THAN BY ITS ORIGINAL CLIENT OR FOLLOWING AECOM'S EXPRESS AGREEMENT TO SUCH USE, AND ONLY FOR THE PURPOSES FOR WHICH IT WAS PREPARED AND PROVIDED.

Drawing Number HE551495 -ACM	1 Originator -LSI	1 Volume -	Rev P05
Location ZN1_SW_Z_ZZ	1 Type -DR	1 Role -DC	1 Number 0002

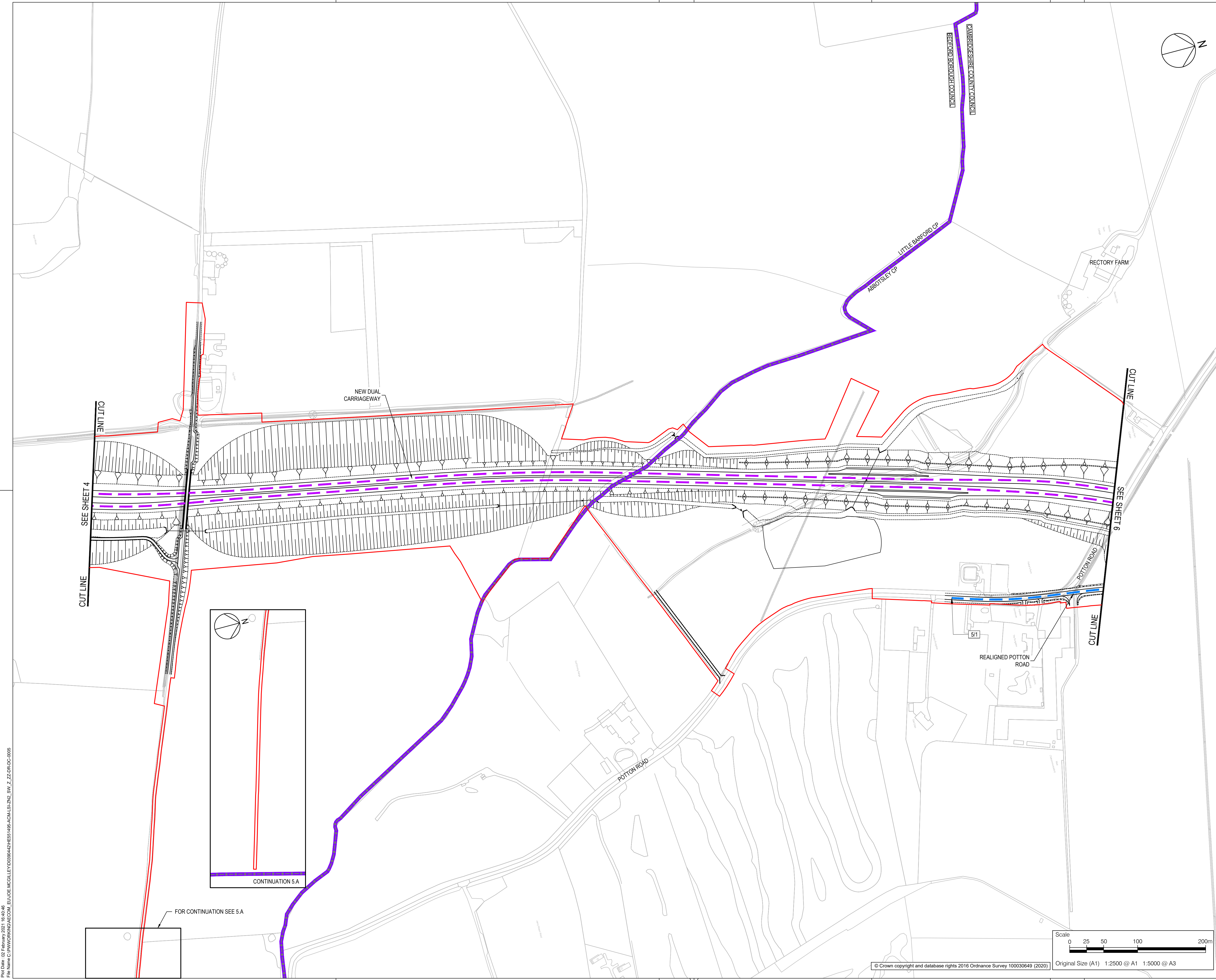

NOTES

- ALL DIMENSIONS ARE IN METRES UNLESS DEFINED OTHERWISE.
- THIS PLAN SHOULD BE READ IN CONJUNCTION WITH OTHER PLAN APPLICATION DOCUMENTS IN PARTICULAR SCHEDULE 3 OF THE DEVELOPMENT CONSENT ORDER.

LEGEND

- PROPOSED TRUNK ROAD
- PROPOSED CLASSIFIED ROAD
- TEMPSFORD CP
- PARISH BOUNDARY
- ADMINISTRATIVE BOUNDARY
- ORDER LIMITS

KEY PLAN

Final for DCO Application	JT	TD	02/02/21	P05
Revision Details	By	Check	Date	Suffix

Purpose of issue

DCO APPLICATION

Client
Highways England
Woodlands
Manton Lane
Manton Industrial Estate
Bedford
MK41 7LW

Development Consent Order Number
TR010044

Project Title
A428 BLACK CAT TO CAXTON GIBBET IMPROVEMENTS

Drawing Title
**CLASSIFICATION OF ROAD PLANS
REGULATION 5(2)(O)
SHEET 5**

Designed JT	Drawn JT	Checked JMW	Approved TD	Date 02/02/21
----------------	-------------	----------------	----------------	------------------

Internal Project No.
60541541

Suitability
D7

Scale @ A1
1:2500

Zone
ZN2

THIS DOCUMENT HAS BEEN PREPARED PURSUANT TO AND SUBJECT TO THE TERMS OF AECOM'S APPOINTMENT BY ITS CLIENT. AECOM ACCEPTS NO LIABILITY FOR ANY USE OF THIS DOCUMENT OTHER THAN BY ITS ORIGINAL CLIENT OR FOLLOWING AECOM'S EXPRESS AGREEMENT TO SUCH USE, AND ONLY FOR THE PURPOSES FOR WHICH IT WAS PREPARED AND PROVIDED.

Drawing Number HE551495	Highways England PIN -ACM	1 Originator -LSI	1 Volume -	Rev P05
Location ZN2_SW_Z_ZZ				1 Type -DR
1 Role -DC				1 Number -0005





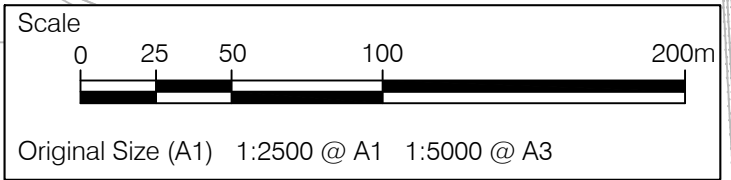

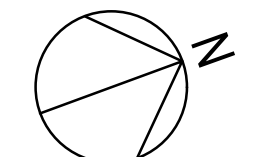
Rev 0 Date: 02 Feb 2021 10:40:48
File Name: C:\P\WORK\DRAWING\DCO\EU\DOE\MCS\ILEV\00309442\HE551495-ACM-LSI-ZN2_SW_Z_ZZ-DR-DC-0005

© Crown copyright and database rights 2016 Ordnance Survey 100030649 (2020)





LEGEND

-  PROPOSED TRUNK ROAD
-  PROPOSED CLASSIFIED ROAD
-  TEMPSFORD CP
-  PARISH BOUNDARY
-  ORDER LIMITS
-  ORDER LIMITS EXCLUSION ZONE

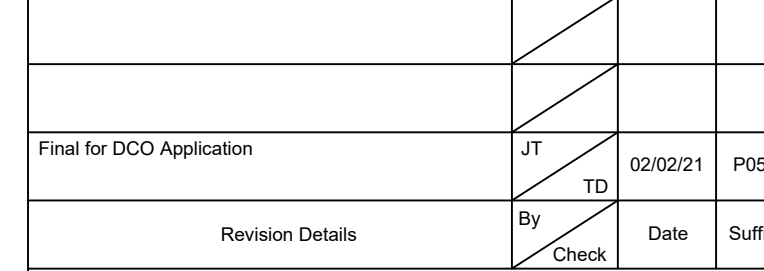

Client
Highways England
Woodlands
Manton Lane
Manton Industrial Estate
Bedford
MK41 7LW

Project Title

A428 BLACK CAT TO
CAXTON GIBBET
IMPROVEMENTS

Designed JT	Drawn JT	Checked JMW	Approved TD	Date 02/02/21
Internal Project No. 60541541			Suitability D7	
Scale @ A1 1:2500			Zone ZN2	

THIS DOCUMENT HAS BEEN PREPARED PURSUANT TO AND SUBJECT TO THE TERMS OF AECOM'S APPOINTMENT BY ITS CLIENT. AECOM ACCEPTS NO LIABILITY FOR ANY USE OF THIS DOCUMENT OTHER THAN BY ITS ORIGINAL CLIENT OR FOLLOWING AECOM'S EXPRESS AGREEMENT TO SUCH USE, AND ONLY FOR THE PURPOSES FOR WHICH IT WAS PREPARED AND PROVIDED.



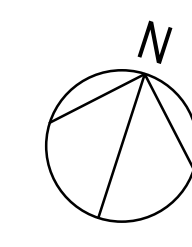
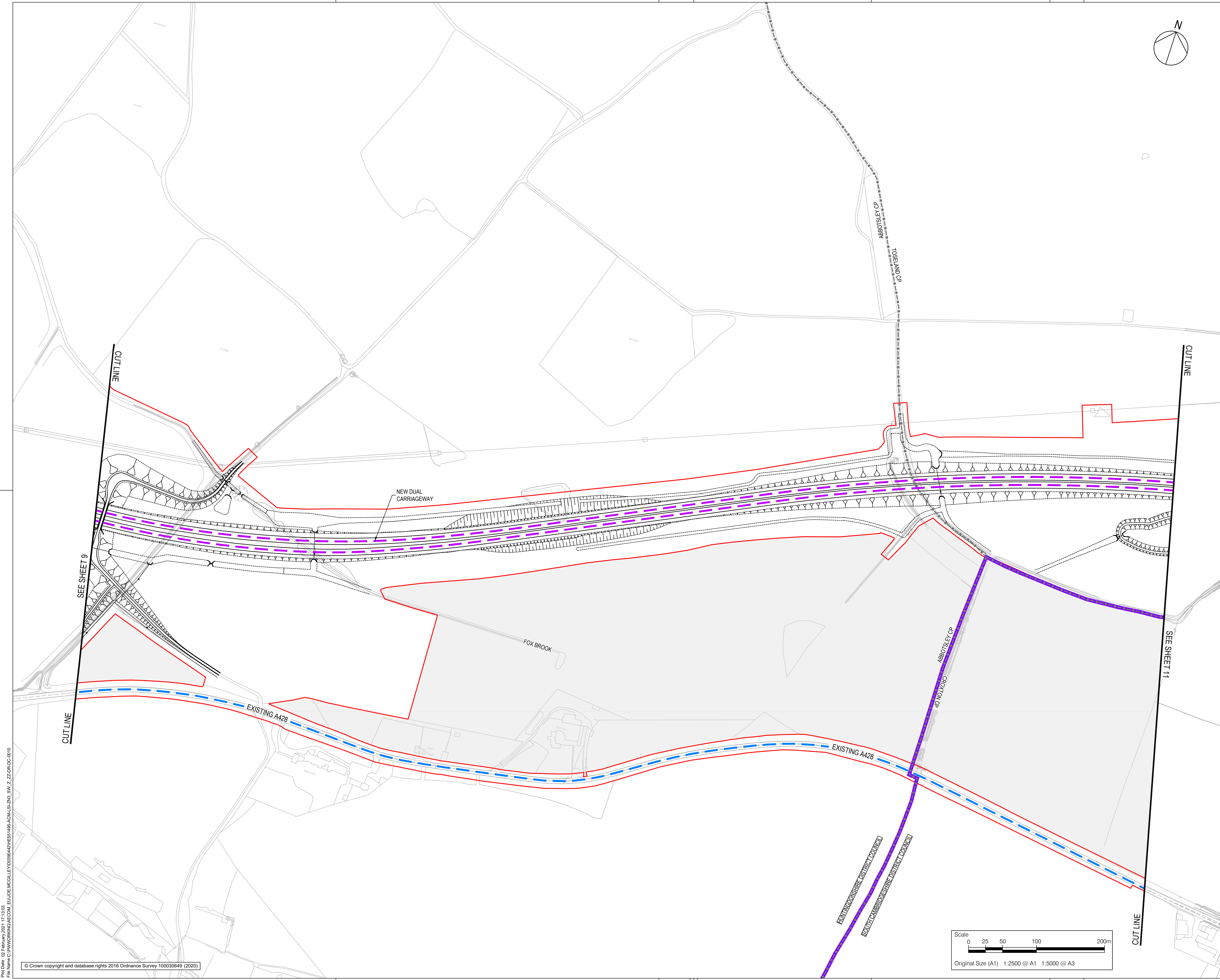

- NOTES
1. ALL DIMENSIONS ARE IN METRES UNLESS DEFINED OTHERWISE.
 2. THIS PLAN SHOULD BE READ IN CONJUNCTION WITH OTHER PLAN APPLICATION DOCUMENTS IN PARTICULAR SCHEDULE 3 OF THE DEVELOPMENT CONSENT ORDER.

- LEGEND
- PROPOSED TRUNK ROAD
 - PROPOSED CLASSIFIED ROAD
 - TEMPSFORD CP
 - PARISH BOUNDARY
 - ADMINISTRATIVE BOUNDARY
 - ORDER LIMITS
 - ORDER LIMITS EXCLUSION ZONE

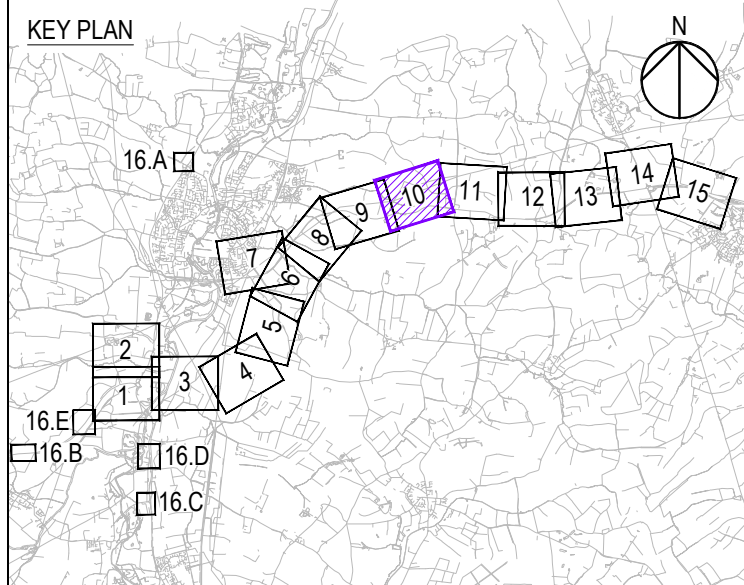

Final for DCO Application	JT	TD	02/02/21	P05
Revision Details	By	Check	Date	Suffix

Purpose of issue

DCO APPLICATION

Client
Highways England
Woodlands
Manton Lane
Manton Industrial Estate
Bedford
MK41 7LW

Working on behalf of
highways england

Development Consent Order Number
TR010044

Project Title

A428 BLACK CAT TO CAXTON GIBBET IMPROVEMENTS

Drawing Title

**CLASSIFICATION OF ROAD PLANS
REGULATION 5(2)(O)
SHEET 10**

Designed JT	Drawn JT	Checked JMW	Approved TD	Date 02/02/21
Internal Project No. 60541541		Suitability D7		
Scale @ A1 1:2500		Zone ZN3		

THIS DOCUMENT HAS BEEN PREPARED PURSUANT TO AND SUBJECT TO THE TERMS OF AECOM'S APPOINTMENT BY ITS CLIENT. AECOM ACCEPTS NO LIABILITY FOR ANY USE OF THIS DOCUMENT OTHER THAN BY ITS ORIGINAL CLIENT OR FOLLOWING AECOM'S EXPRESS AGREEMENT TO SUCH USE, AND ONLY FOR THE PURPOSES FOR WHICH IT WAS PREPARED AND PROVIDED.

Drawing Number HE551495 -ACM	1 Originator -LSI -	1 Volume -DR-DC-0010	Rev P05
Location ZN3_SW_Z_ZZ			1 Type 1 Role 1 Number

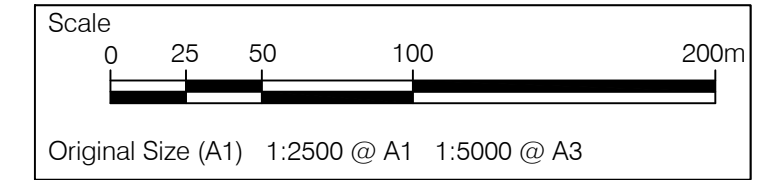

Proj Data: 03 February 2021 17:13:03
File Name: C:\P\WORK\DRAWING\DCOM_EU\DOE_MCS\LEV\0009442\HE551495-ACM\SI\ZN3_SW_Z_ZZ-DR-DC-0010

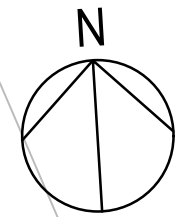
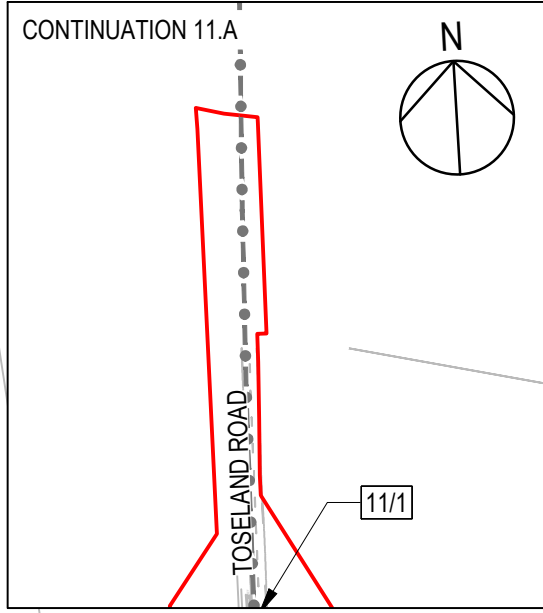
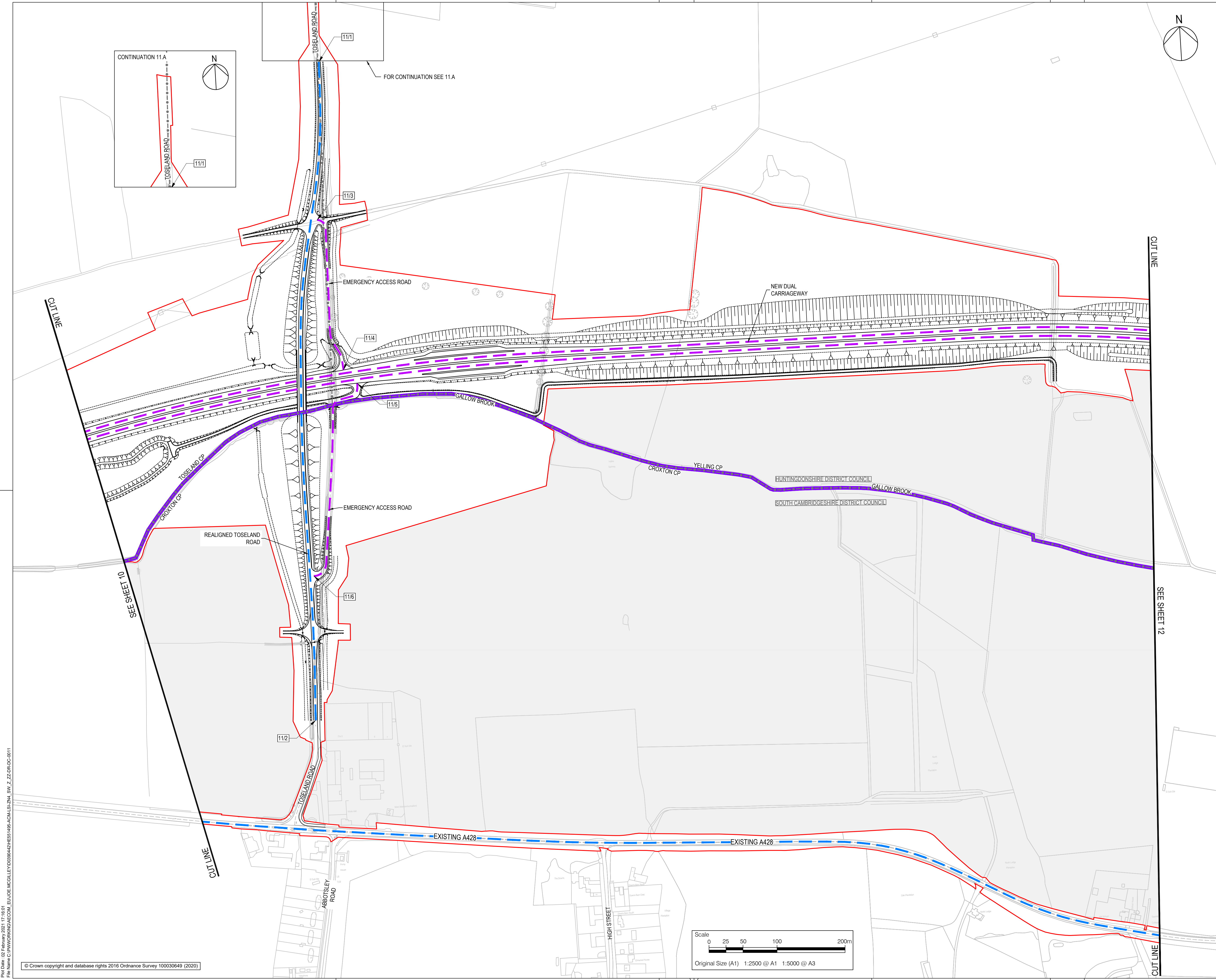

- NOTES
1. ALL DIMENSIONS ARE IN METRES UNLESS DEFINED OTHERWISE.
 2. THIS PLAN SHOULD BE READ IN CONJUNCTION WITH OTHER PLAN APPLICATION DOCUMENTS IN PARTICULAR SCHEDULE 3 OF THE DEVELOPMENT CONSENT ORDER.

- LEGEND
- PROPOSED TRUNK ROAD
 - PROPOSED CLASSIFIED ROAD
 - TEMPSFORD CP
 - PARISH BOUNDARY
 - ADMINISTRATIVE BOUNDARY
 - ORDER LIMITS
 - ORDER LIMITS EXCLUSION ZONE

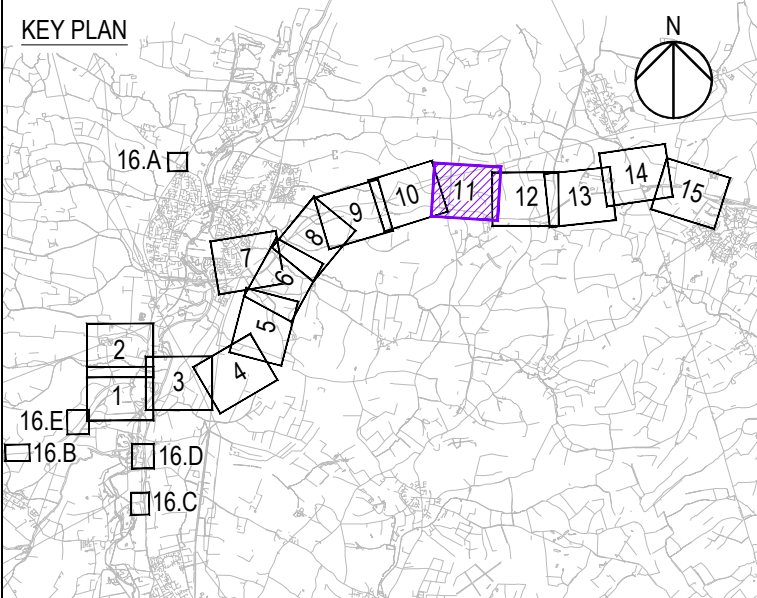

Final for DCO Application	JT	TD	02/02/21	P05
Revision Details	By	Check	Date	Suffix

Purpose of issue

DCO APPLICATION

Client
Highways England
Woodlands
Manton Lane
Manton Industrial Estate
Bedford
MK41 7LW

Development Consent Order Number
TR010044

Project Title

A428 BLACK CAT TO CAXTON GIBBET IMPROVEMENTS

Drawing Title

**CLASSIFICATION OF ROAD PLANS
REGULATION 5(2)(O)
SHEET 11**

Designed JT	Drawn JT	Checked JMW	Approved TD	Date 02/02/21
Internal Project No. 60541541		Suitability D7		
Scale @ A1 1:2500		Zone ZN4		

THIS DOCUMENT HAS BEEN PREPARED PURSUANT TO AND SUBJECT TO THE TERMS OF AECOM'S APPOINTMENT BY ITS CLIENT. AECOM ACCEPTS NO LIABILITY FOR ANY USE OF THIS DOCUMENT OTHER THAN BY ITS ORIGINAL CLIENT OR FOLLOWING AECOM'S EXPRESS AGREEMENT TO SUCH USE, AND ONLY FOR THE PURPOSES FOR WHICH IT WAS PREPARED AND PROVIDED.

Drawing Number HE551495 -ACM	1 Originator -LSI	1 Volume -	Rev P05
Location ZN4_SW_Z_ZZ -DR-DC-0011			1 Type 1 Role 1 Number

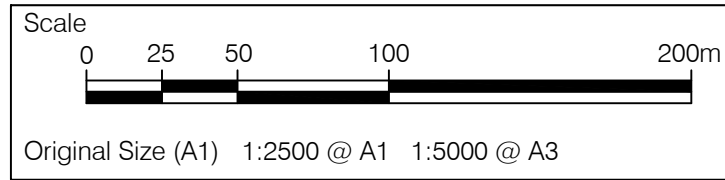

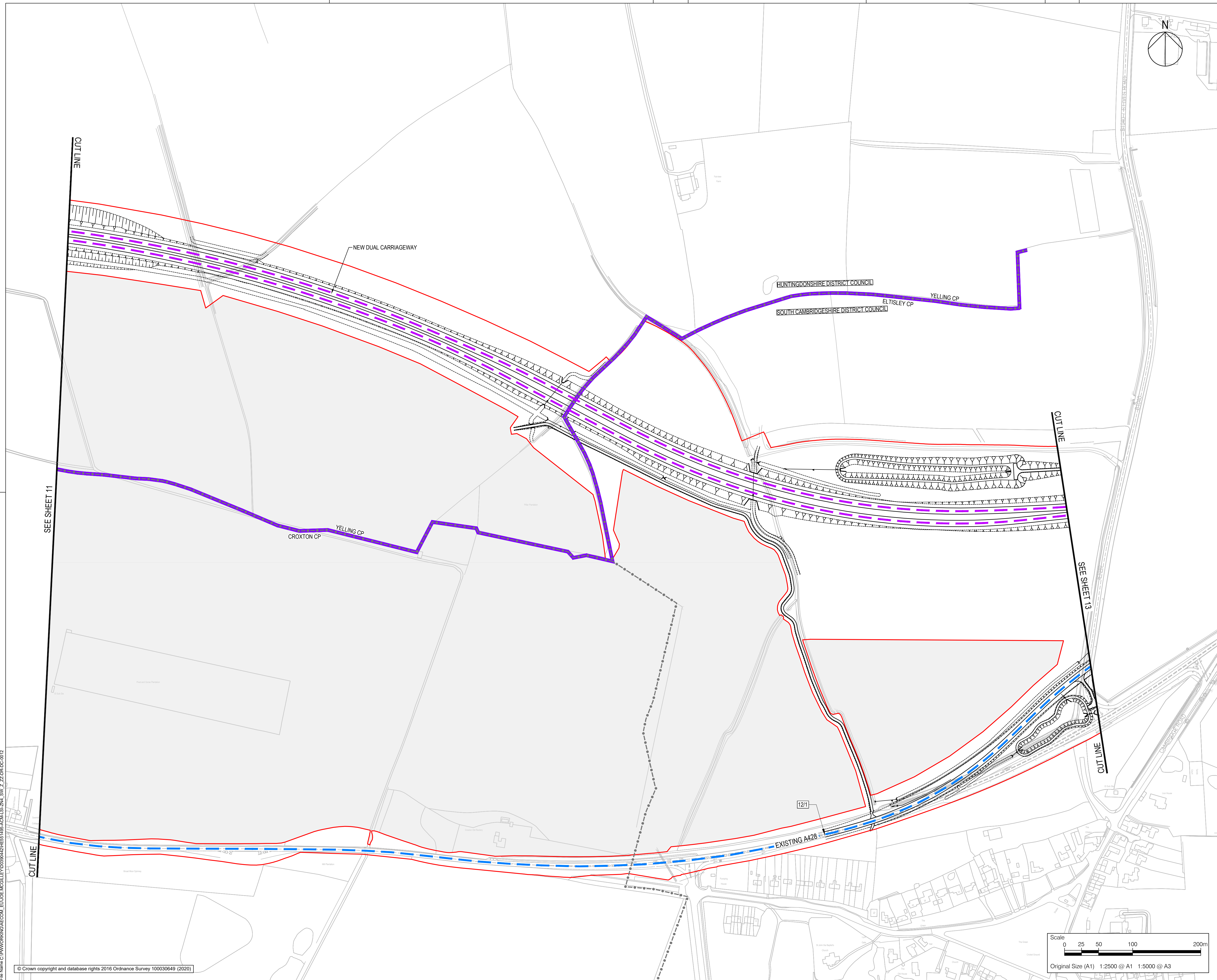

- NOTES**
1. ALL DIMENSIONS ARE IN METRES UNLESS DEFINED OTHERWISE.
 2. THIS PLAN SHOULD BE READ IN CONJUNCTION WITH OTHER PLAN APPLICATION DOCUMENTS IN PARTICULAR SCHEDULE 3 OF THE DEVELOPMENT CONSENT ORDER.

- LEGEND
- PROPOSED TRUNK ROAD
 - PROPOSED CLASSIFIED ROAD
 - TEMPSFORD CP PARISH BOUNDARY
 - ADMINISTRATIVE BOUNDARY
 - ORDER LIMITS
 - ORDER LIMITS EXCLUSION ZONE

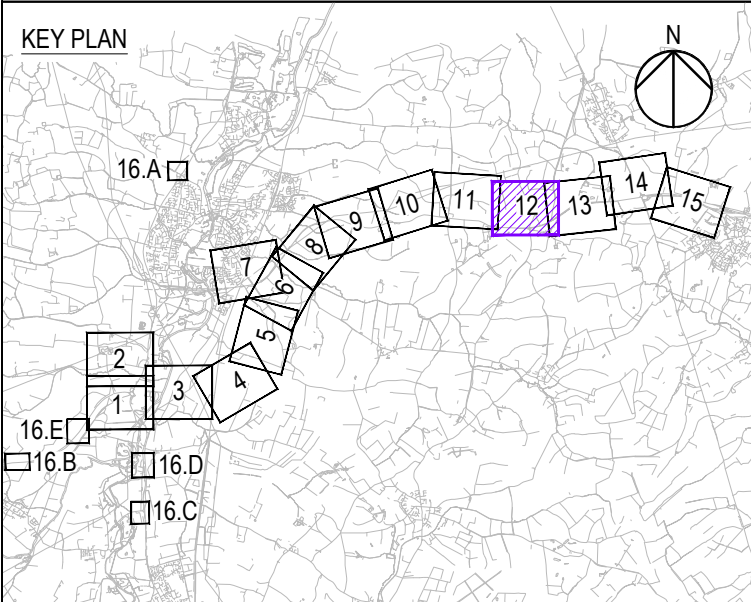

Final for DCO Application	JT TD	02/02/21	P05
Revision Details	By Check	Date	Suffic

Purpose of issue

DCO APPLICATION

Client
Highways England
Woodlands
Manton Lane
Manton Industrial Estate
Bedford
MK41 7LW

Development Consent Order Number

TR010044

Project Title

A428 BLACK CAT TO
CAXTON GIBBET
IMPROVEMENTS

Drawing Title

CLASSIFICATION OF ROAD
PLANS
REGULATION 5(2)(O)
SHEET 12

Designed JT	Drawn JTW	Checked JMW	Approved TD	Date 02/02/21
Internal Project No. 60541541			Suitability D7	
Scale @ A1 1:2500			Zone ZN4	

THIS DOCUMENT HAS BEEN PREPARED PURSUANT TO AND SUBJECT TO THE TERMS OF AECOM'S APPOINTMENT BY ITS CLIENT. AECOM ACCEPTS NO LIABILITY FOR ANY USE OF THIS DOCUMENT OTHER THAN BY ITS ORIGINAL CLIENT OR FOLLOWING AECOM'S EXPRESS AGREEMENT TO SUCH USE, AND ONLY FOR THE PURPOSES FOR WHICH IT WAS PREPARED AND PROVIDED.

Drawing Number Highways England PIN I Originator I Volume HE551495 -ACM -LSI - ZN4_SW_Z_ZZ -DR-DC-0012 Location I Type I Role I Number	Rev P05
---	-----------------------

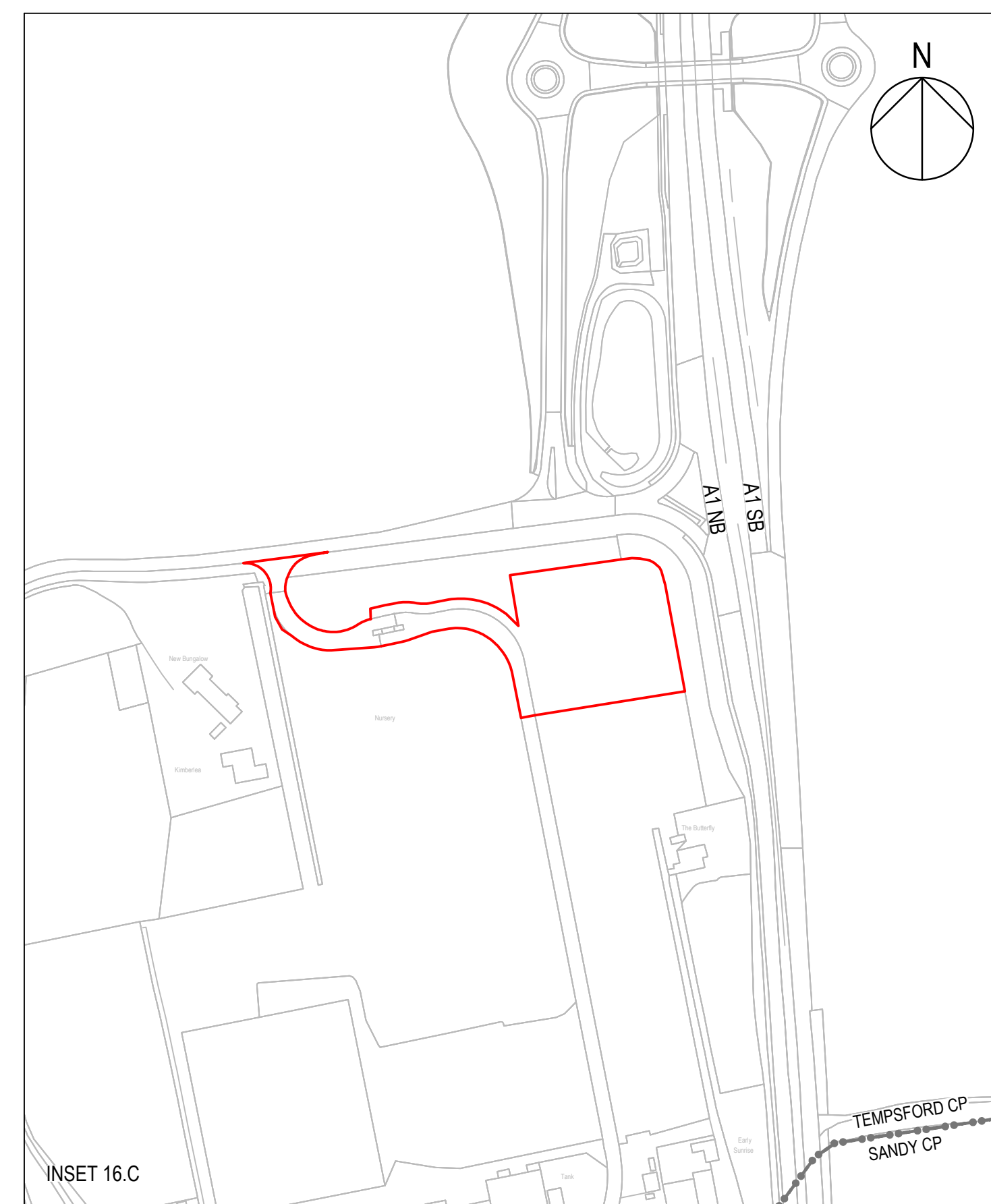
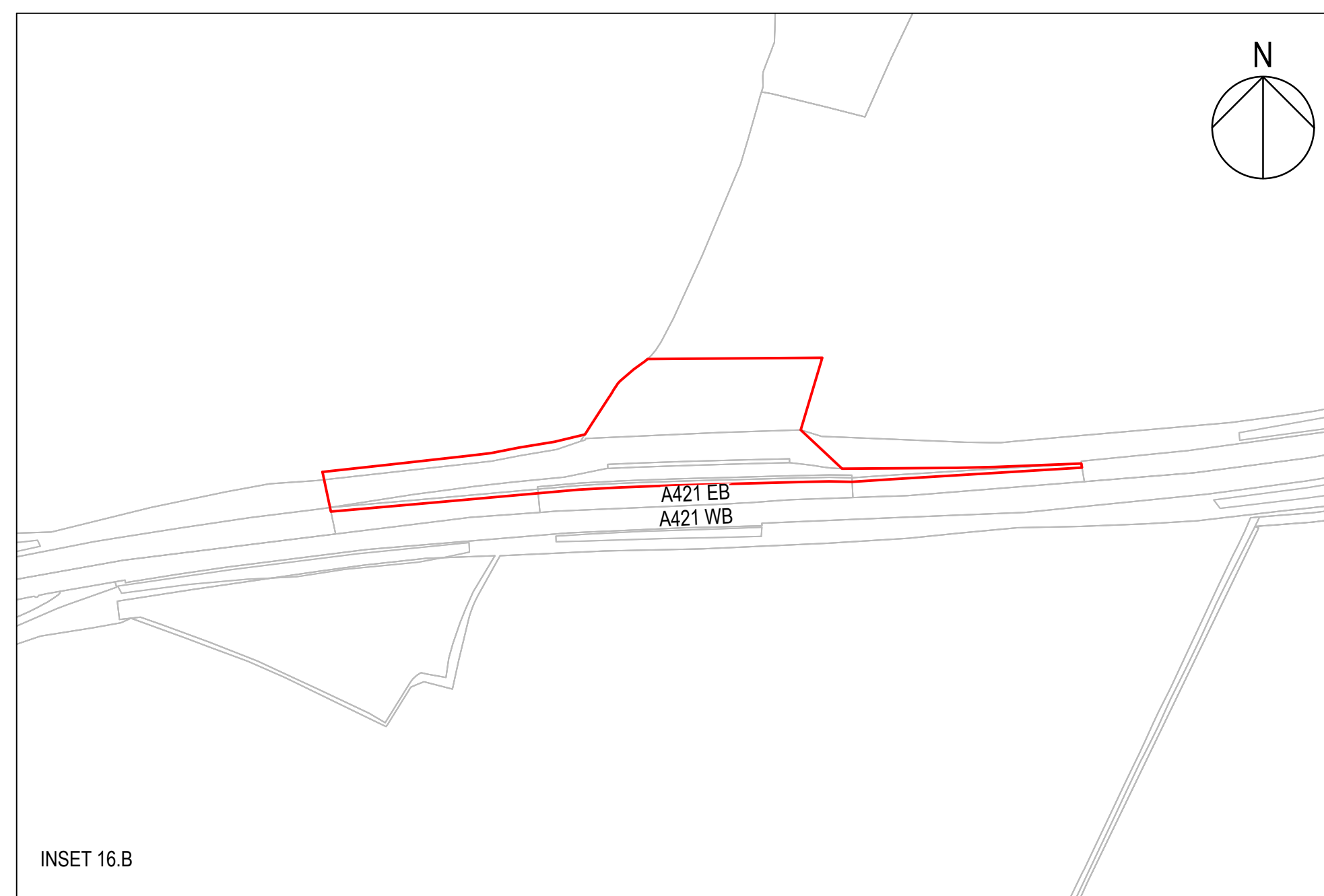
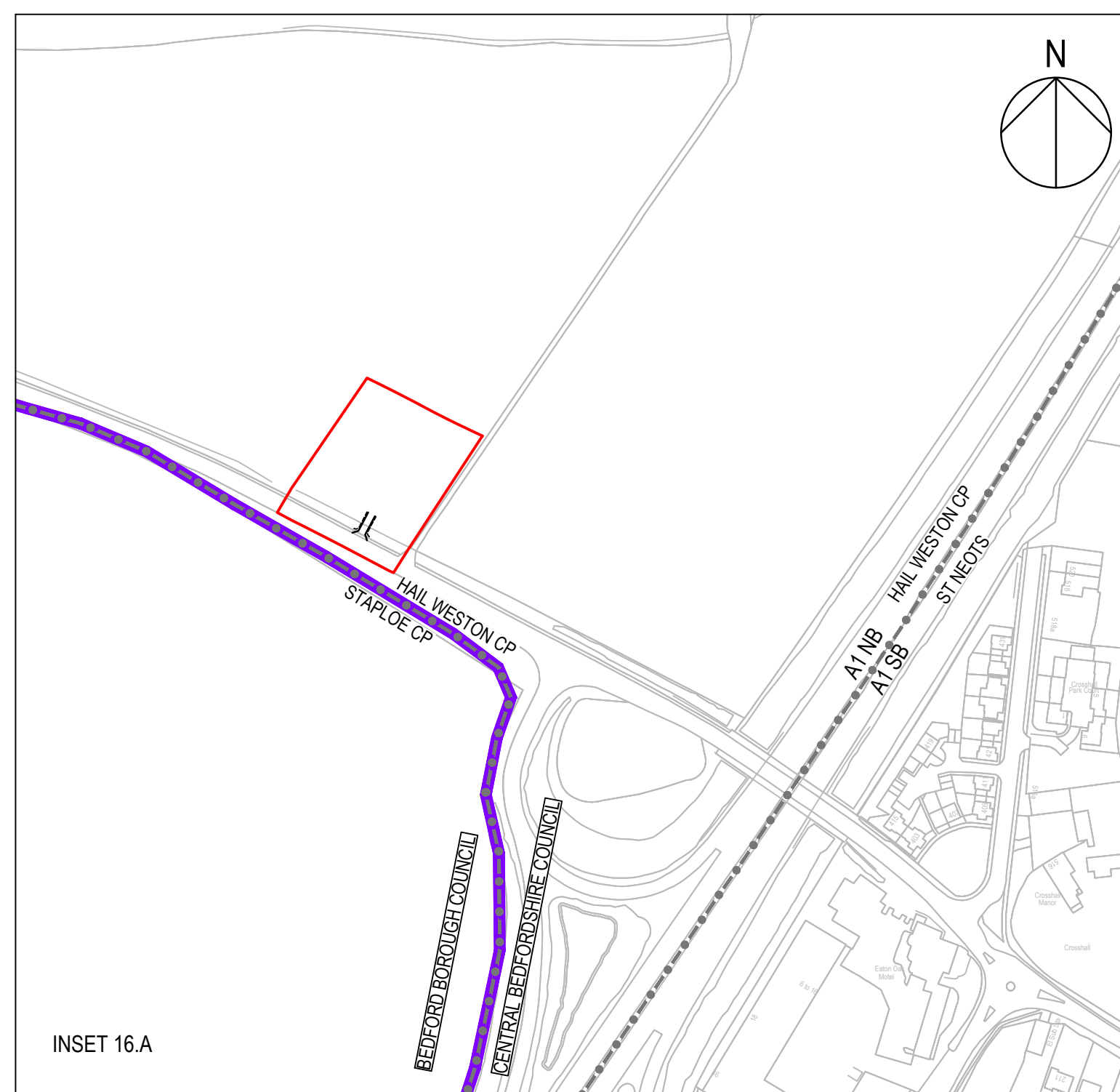

NO INFORMATION
ON THIS SHEET

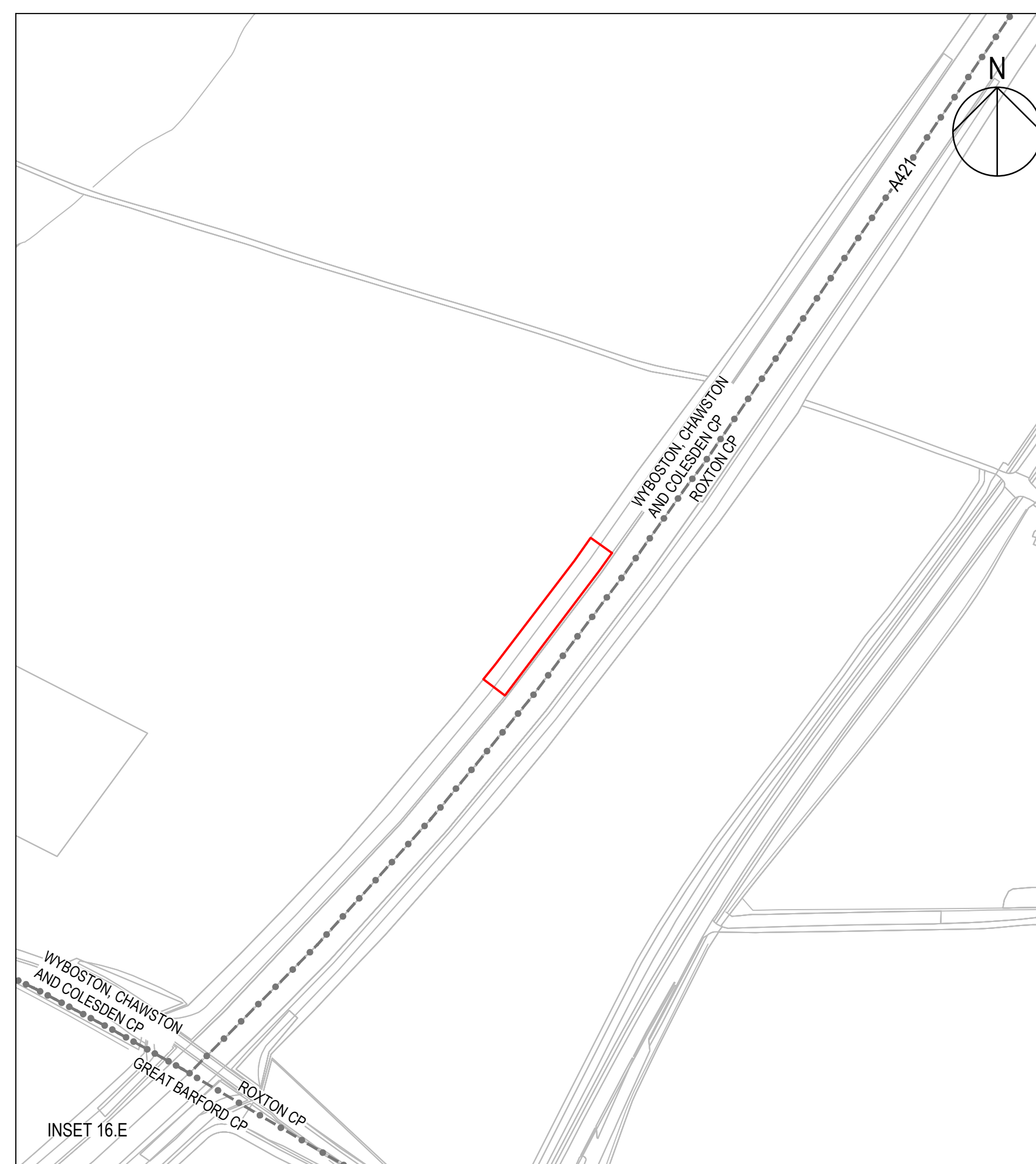
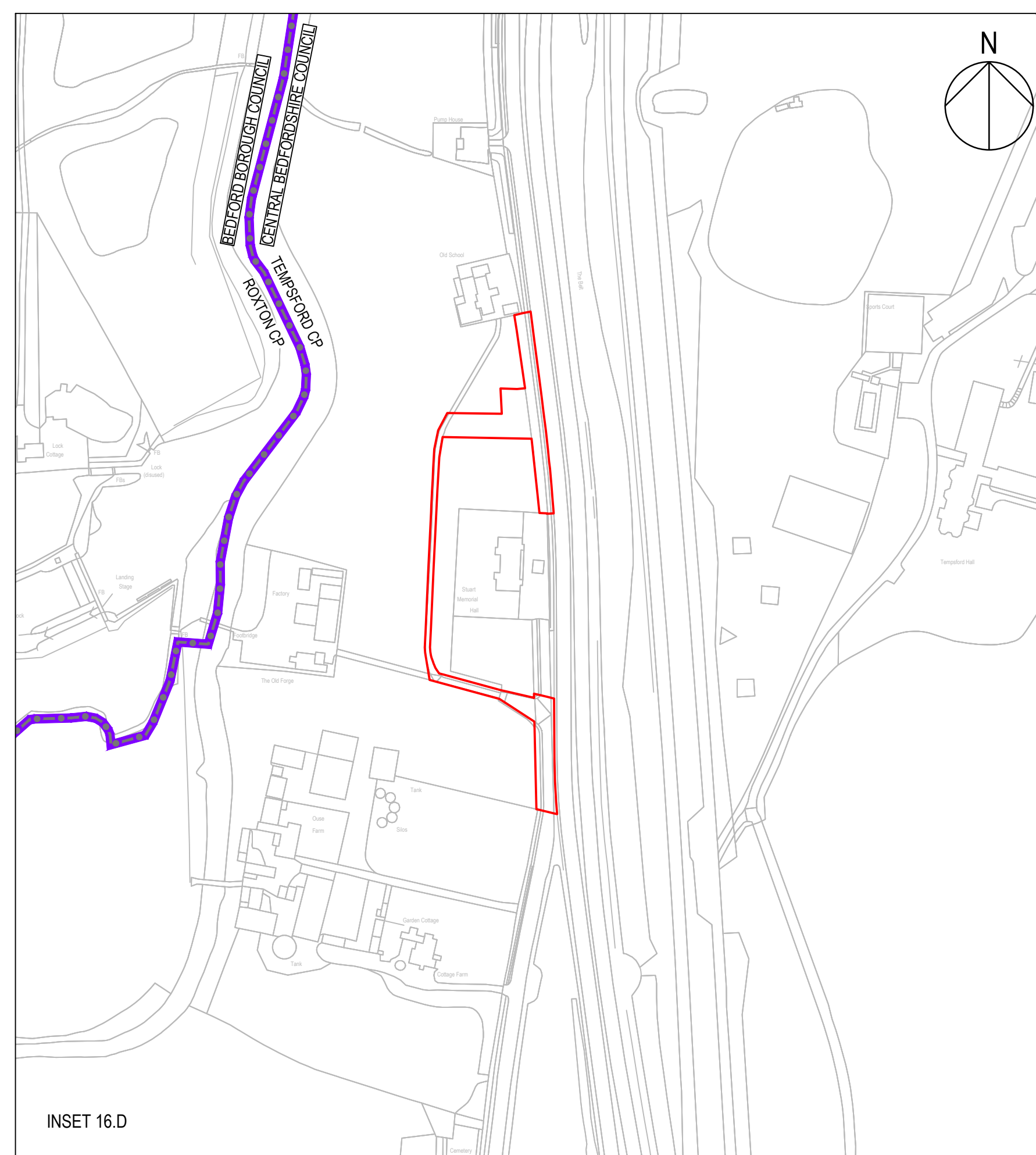

- | |
|---|
| NOTES |
| 1. ALL DIMENSIONS ARE IN METRES UNLESS DEFINED OTHERWISE. |
| 2. THIS PLAN SHOULD BE READ IN CONJUNCTION WITH OTHER PLAN APPLICATION DOCUMENTS IN PARTICULAR SCHEDULE 3 OF THE DEVELOPMENT CONSENT ORDER. |

LEGEND

ORDER LIMITS
 TEMPSFORD CP
 PARISH BOUNDARY
 ADMINISTRATIVE BOUNDARY
 NB NORTHBOUND
 EB EASTBOUND
 SB SOUTHBOUND
 WB WESTBOUND

TEMPSFORD CP PARISH BOUNDARY

 ADMINISTRATIVE BOUNDARY

NB	NORTHBOUND
EB	EASTBOUND
SB	SOUTHBOUND
WB	WESTBOUND

	FB	EASTBOUND
1	1	1
2	1	1
3	1	1
4	1	1
5	1	1
6	1	1
7	1	1
8	1	1
9	1	1
10	1	1
11	1	1
12	1	1
13	1	1
14	1	1
15	1	1
16	1	1
17	1	1
18	1	1
19	1	1
20	1	1
21	1	1
22	1	1
23	1	1
24	1	1
25	1	1
26	1	1
27	1	1
28	1	1
29	1	1
30	1	1
31	1	1
32	1	1
33	1	1
34	1	1
35	1	1
36	1	1
37	1	1
38	1	1
39	1	1
40	1	1
41	1	1
42	1	1
43	1	1
44	1	1
45	1	1
46	1	1
47	1	1
48	1	1
49	1	1
50	1	1
51	1	1
52	1	1
53	1	1
54	1	1
55	1	1
56	1	1
57	1	1
58	1	1
59	1	1
60	1	1
61	1	1
62	1	1
63	1	1
64	1	1
65	1	1
66	1	1
67	1	1
68	1	1
69	1	1
70	1	1
71	1	1
72	1	1
73	1	1
74	1	1
75	1	1
76	1	1
77	1	1
78	1	1
79	1	1
80	1	1
81	1	1
82	1	1
83	1	1
84	1	1
85	1	1
86	1	1
87	1	1
88	1	1
89	1	1
90	1	1
91	1	1
92	1	1
93	1	1
94	1	1
95	1	1
96	1	1
97	1	1
98	1	1
99	1	1
100	1	1

	SB	SOUTHBOUND
--	----	------------

	WB	WESTBOUND
1	1	1
2	2	2
3	3	3
4	4	4
5	5	5
6	6	6
7	7	7
8	8	8
9	9	9
10	10	10
11	11	11
12	12	12
13	13	13
14	14	14
15	15	15
16	16	16
17	17	17
18	18	18
19	19	19
20	20	20
21	21	21
22	22	22
23	23	23
24	24	24
25	25	25
26	26	26
27	27	27
28	28	28
29	29	29
30	30	30
31	31	31
32	32	32
33	33	33
34	34	34
35	35	35
36	36	36
37	37	37
38	38	38
39	39	39
40	40	40
41	41	41
42	42	42
43	43	43
44	44	44
45	45	45
46	46	46
47	47	47
48	48	48
49	49	49
50	50	50
51	51	51
52	52	52
53	53	53
54	54	54
55	55	55
56	56	56
57	57	57
58	58	58
59	59	59
60	60	60
61	61	61
62	62	62
63	63	63
64	64	64
65	65	65
66	66	66
67	67	67
68	68	68
69	69	69
70	70	70
71	71	71
72	72	72
73	73	73
74	74	74
75	75	75
76	76	76
77	77	77
78	78	78
79	79	79
80	80	80
81	81	81
82	82	82
83	83	83
84	84	84
85	85	85
86	86	86
87	87	87
88	88	88
89	89	89
90	90	90
91	91	91
92	92	92
93	93	93
94	94	94
95	95	95
96	96	96
97	97	97
98	98	98
99	99	99
100	100	100

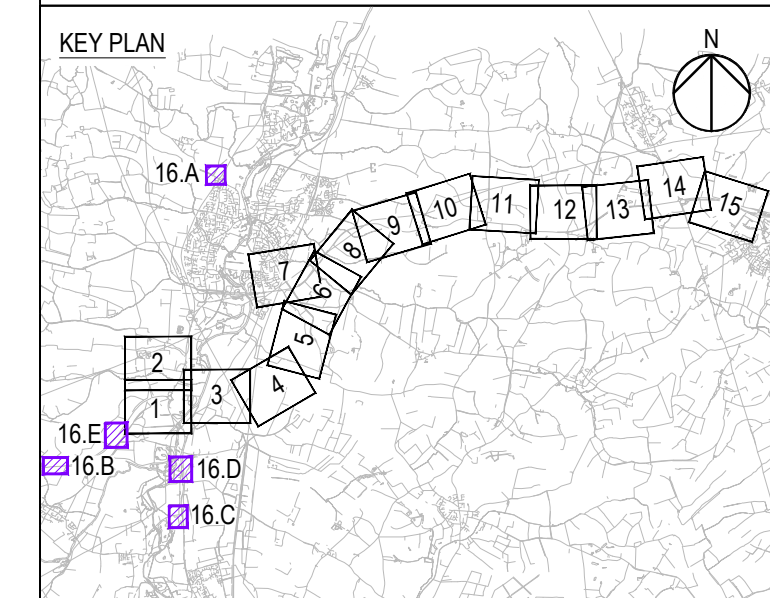

Final for DCO Application	JT TD	02/02/21	P0
Revision Details	By Check	Date	Submitted

[illegible]

DCO APPLICATION

Client
Highways England
Woodlands
Manton Lane
Manton Industrial Estate
Bedford
MK41 7LW

Working on behalf of
 highways
england

Development Consent Order Number
TR010044

Project Title

A428 BLACK CAT TO
CAXTON GIBBET
IMPROVEMENTS

Drawing Title

**CLASSIFICATION OF ROAD
PLANS
REGULATION 5(2)(O)
SHEET 16**

Designed JT	Drawn JT	Checked JMW	Approved TD	Date 02/02/21
Internal Project No. 60541541			Suitability D7	
Scale @ A1 1:2500			Zone ZN5	

THIS DOCUMENT HAS BEEN PREPARED PURSUANT TO AND SUBJECT TO THE TERMS OF AECOM'S APPOINTMENT BY ITS CLIENT. AECOM ACCEPTS NO LIABILITY FOR ANY USE OF THIS DOCUMENT OTHER THAN BY ITS ORIGINAL CLIENT OR FOLLOWING AECOM'S EXPRESS AGREEMENT TO SUCH USE, AND ONLY FOR THE PURPOSES FOR WHICH IT WAS PREPARED AND PROVIDED.

Drawing Number	I Originator	I Volume	Rev
Highways England PIN			
HE551495	-ACM	-LSI	P05
ZN5_SW_Z_ZZ	-DR	-DC	
Location	I Type	I Role	I Number