

A428 Black Cat to Caxton Gibbet improvements

TR010044

Volume 6

6.3 Environmental Statement

Appendix 7.5: Updated Arboricultural Impact Assessment Report -
Part 2

Regulation 5(2)(a)

Planning Act 2008

Infrastructure Planning (Applications: Prescribed Forms and
Procedure) Regulations 2009

October 2021

Infrastructure Planning

Planning Act 2008

**The Infrastructure Planning
(Applications: Prescribed Forms and
Procedure) Regulations 2009**

**A428 Black Cat to Caxton Gibbet
improvements
Development Consent Order 202[]**

**Appendix 7.5: Updated Arboricultural Impact
Assessment Report - Part 2**

Regulation Reference:	Regulation 5(2)(a)
Planning Inspectorate Scheme Reference	TR010044
Application Document Reference	TR010044/APP/6.3
Author	A428 Black Cat to Caxton Gibbet improvements Project Team, National Highways

Version	Date	Status of Version
Rev 1	26 February 2021	DCO Application
Rev 2	5 October 2021	Deadline 3

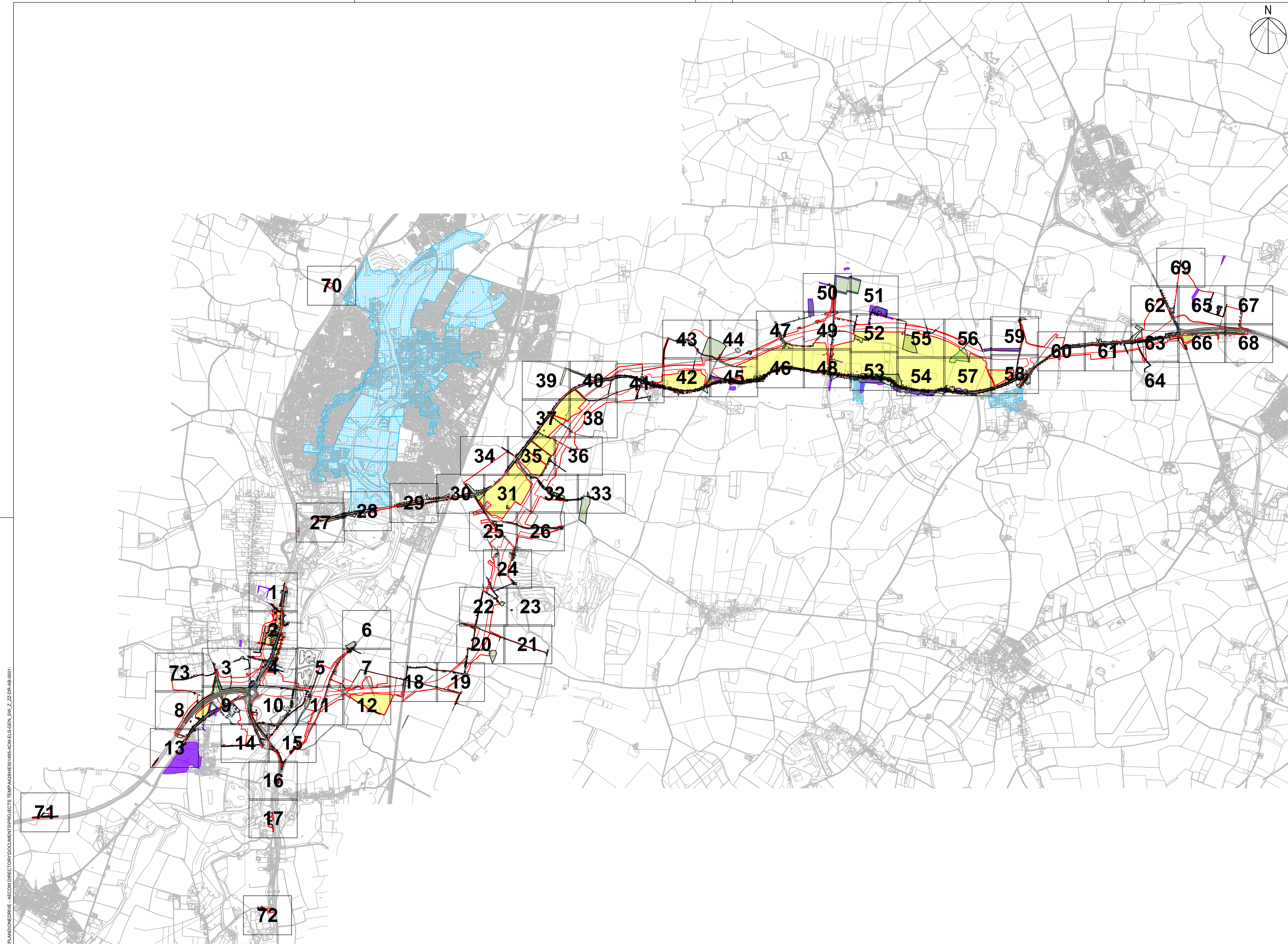

SAFETY, HEALTH AND ENVIRONMENTAL INFORMATION BOX	
IT IS ASSUMED THAT ALL WORKS ON THIS DRAWING WILL BE CARRIED OUT BY A COMPETENT CONTRACTOR WORKING, WHERE APPROPRIATE, TO AN APPROPRIATE METHOD STATEMENT.	
THIS DRAWING IS TO BE USED ONLY FOR THE PURPOSE OF ISSUE THAT IT WAS ISSUED FOR AND IS SUBJECT TO AMENDMENT.	
EXCEPTIONAL RISKS RELATING TO THE WORKS ASSOCIATED WITH THIS DRAWING ARE IDENTIFIED BELOW.	
CONSTRUCTION	
MAINTENANCE / OPERATION / DECOMMISSIONING / DEMOLITION	

- NOTES
- THIS DRAWING IS TO BE READ IN CONJUNCTION WITH ALL OTHER RELEVANT DOCUMENTATION.
 - DO NOT SCALE FROM THIS DRAWING. USE ONLY PRINTED DIMENSIONS.
 - ALL DIMENSIONS, CHAINAGES, LEVELS AND COORDINATES ARE IN METRES UNLESS DEFINED OTHERWISE.
 - THIS DRAWING IS TO BE READ IN CONJUNCTION WITH THE PROJECT HEALTH & SAFETY FILE FOR ANY IDENTIFIED POTENTIAL RISKS.
 - TREE CATEGORIES DEFINED BY BS5837:2012.
 - TREE LOCATIONS AS BASED UPON ON SITE OBSERVATIONS AND AVAILABLE AERIAL IMAGERY.
 - PLANS SHOULD BE READ IN CONJUNCTION WITH THE SUPPORTING AECOM ARBORICULTURAL REPORT.
 - THE ORIGINAL OF THIS DRAWING WAS PRODUCED IN COLOUR - A MONOCHROME COPY SHOULD NOT BE RELIED UPON.

DCO SUBMISSION	AW	28-05-21	P02
First Issue	TF	27-11-20	P01
Revision Details	By	Date	Suffix
Purpose of issue	Check		

DCO APPLICATION	
Client	Working on behalf of
Highways England	highways england
Woodlands	
Manton Lane	
Manton Industrial Estate	
Bedford	
MK41 7LW	
Project Title	

A428 BLACK CAT TO CAXTON GIBBET IMPROVEMENTS

Drawing Title

TREE CONSTRAINTS PLAN OVERVIEW

Designed	Drawn	Checked	Approved	Date
TF	CC	TF	AW	28.05.2021
Internal Project No.	Suitability			
60541541	D7			
Scale @ A1	Zone			
---	General			

THIS DOCUMENT HAS BEEN PREPARED PURSUANT TO AND SUBJECT TO THE TERMS OF AECOM'S APPOINTMENT BY ITS CLIENT. AECOM ACCEPTS NO LIABILITY FOR ANY USE OF THIS DOCUMENT OTHER THAN BY ITS ORIGINAL CLIENT OR FOLLOWING AECOM'S EXPRESS AGREEMENT TO SUCH USE, AND ONLY FOR THE PURPOSES FOR WHICH IT WAS PREPARED AND PROVIDED.

AECOM	AECOM
AECOM House	AECOM Infrastructure & Environment UK Limited
Home Lane	Registered in England Registered number: 880328
Bedford	Registered office: Midpoint, Alencon Link,
Tel:01234 349641	Basingstoke, Hampshire RG21 7PP
Fax:01234 216288	
www.aecom.com	

Drawing Number	1 Originator	1 Volume	Rev
HE551495 -ACM	-ELS	-	P02
GEN_SW_Z_ZZ	-DR	-AB-0001	
Location	1 Type	1 Role	1 Number

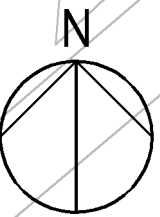
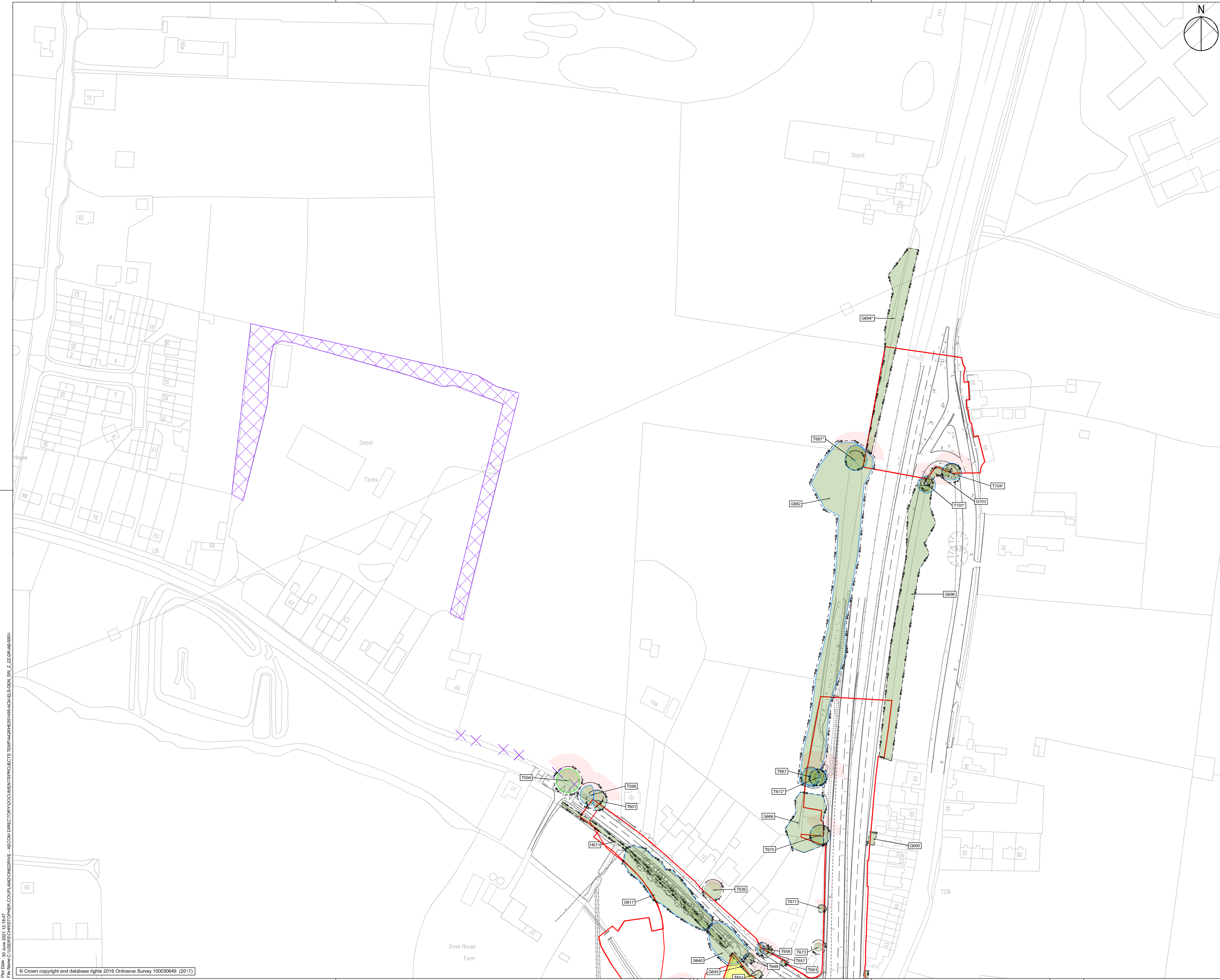

SAFETY, HEALTH AND ENVIRONMENTAL INFORMATION BOX

IT IS ASSUMED THAT ALL WORKS ON THIS DRAWING WILL BE CARRIED OUT BY A COMPETENT CONTRACTOR WORKING, WHERE APPROPRIATE, TO AN APPROPRIATE METHOD STATEMENT.

THIS DRAWING IS TO BE USED ONLY FOR THE PURPOSE OF ISSUE THAT IT WAS ISSUED FOR AND IS SUBJECT TO AMENDMENT.

EXCEPTIONAL RISKS RELATING TO THE WORKS ASSOCIATED WITH THIS DRAWING ARE IDENTIFIED BELOW.

...

CONSTRUCTION

...

MAINTENANCE / OPERATION / DECOMMISSIONING / DEMOLITION

...

NOTES

1. THIS DRAWING IS TO BE READ IN CONJUNCTION WITH ALL OTHER RELEVANT DOCUMENTATION.

2. DO NOT SCALE FROM THIS DRAWING. USE ONLY PRINTED DIMENSIONS.

3. ALL DIMENSIONS, CHAINAGES, LEVELS AND COORDINATES ARE IN METRES UNLESS DEFINED OTHERWISE.

4. THIS DRAWING IS TO BE READ IN CONJUNCTION WITH THE PROJECT HEALTH & SAFETY FILE FOR ANY IDENTIFIED POTENTIAL RISKS.

5. TREE CATEGORIES DEFINED BY BS5837:2012.

6. TREE LOCATIONS AS BASED UPON ON SITE OBSERVATIONS AND AVAILABLE AERIAL IMAGERY.

7. PLANS SHOULD BE READ IN CONJUNCTION WITH THE SUPPORTING AECOM ARBORICULTURAL REPORT.

8. THE ORIGINAL OF THIS DRAWING WAS PRODUCED IN COLOUR - A MONOCHROME COPY SHOULD NOT BE RELIED UPON.

KEY

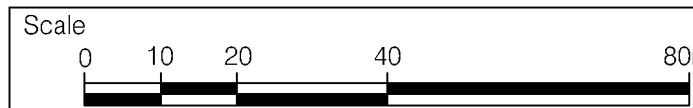
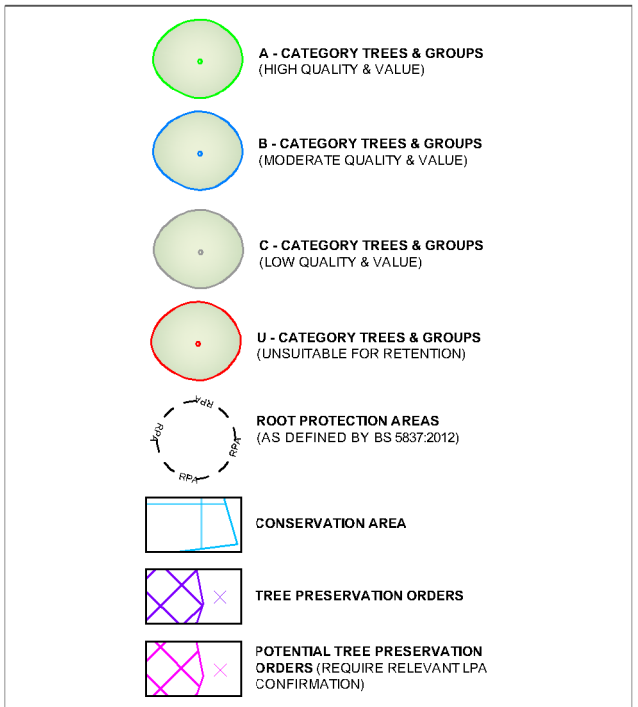

Original Size (A1) 1:1000 @ A1 1:2000 @ A3

DCO SUBMISSION	AW	28-05-21	P02
	TF		
First Issue	AW	27-11-20	P01
	TF		
Revision Details	By	Date	Suffix
	Check		

DCO APPLICATION

Client:
Highways England
Woodlands
Manton Lane
Manton Industrial Estate
Bedford
MK41 7LW

Working on behalf of
highways england

A428 BLACK CAT TO CAXTON GIBBET IMPROVEMENTS

**TREE CONSTRAINTS PLAN
SHEET 1 OF 73**

Designed TF	Drawn CC	Checked TF	Approved AW	Date 28.05.2021
Internal Project No. 60541541	Suitability D7	Zone General		
Scale @ A1 1:1000				

THIS DOCUMENT HAS BEEN PREPARED PURSUANT TO AND SUBJECT TO THE TERMS OF AECOM'S APPOINTMENT BY ITS CLIENT. AECOM ACCEPTS NO LIABILITY FOR ANY USE OF THIS DOCUMENT OTHER THAN BY ITS ORIGINAL CLIENT OR FOLLOWING AECOM'S EXPRESS AGREEMENT TO SUCH USE, AND ONLY FOR THE PURPOSES FOR WHICH IT WAS PREPARED AND PROVIDED.

AECOM
AECOM House
Horne Lane
Bedford
Tel: 01234 349641
Fax: 01234 216288
www.aecom.com

AECOM
AECOM Infrastructure & Environment UK Limited
Registered in England Registered number: 880328
Registered office: Midpoint, Alencon Link,
Basingstoke, Hampshire RG21 7PP

Drawing Number HE551495	ACM	ELS	P02
GEN_SW_Z_ZZ	DR	AB	0002
Location	Type	Role	Number

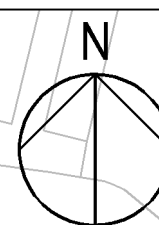
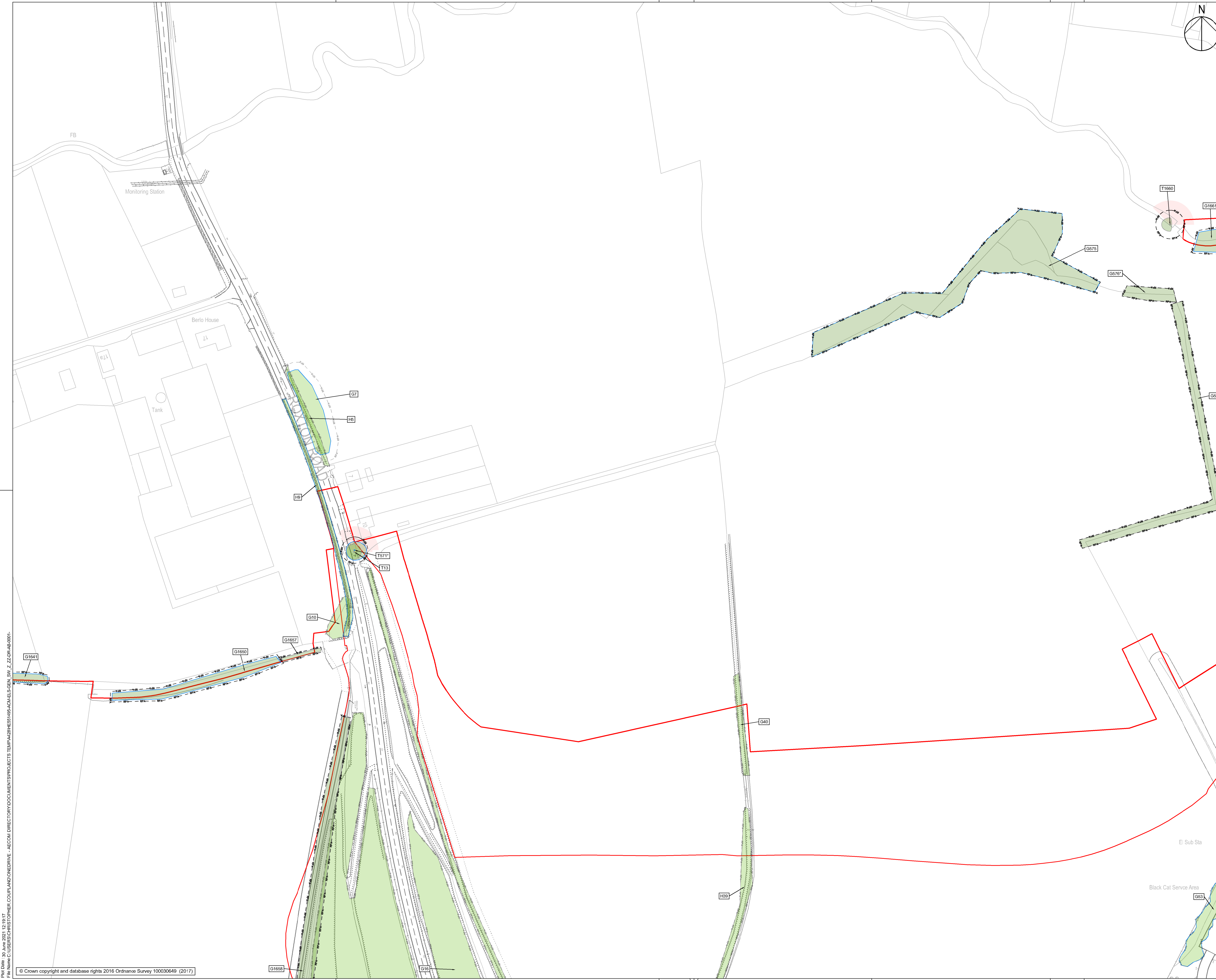

SAFETY, HEALTH AND ENVIRONMENTAL INFORMATION BOX

IT IS ASSUMED THAT ALL WORKS ON THIS DRAWING WILL BE CARRIED OUT BY A COMPETENT CONTRACTOR WORKING, WHERE APPROPRIATE, TO AN APPROPRIATE METHOD STATEMENT.

THIS DRAWING IS TO BE USED ONLY FOR THE PURPOSE OF ISSUE THAT IT WAS ISSUED FOR AND IS SUBJECT TO AMENDMENT.

EXCEPTIONAL RISKS RELATING TO THE WORKS ASSOCIATED WITH THIS DRAWING ARE IDENTIFIED BELOW.

...

CONSTRUCTION

...

MAINTENANCE / OPERATION / DECOMMISSIONING / DEMOLITION

...

NOTES

1. THIS DRAWING IS TO BE READ IN CONJUNCTION WITH ALL OTHER RELEVANT DOCUMENTATION.
2. DO NOT SCALE FROM THIS DRAWING. USE ONLY PRINTED DIMENSIONS.
3. ALL DIMENSIONS, CHAINAGES, LEVELS AND COORDINATES ARE IN METRES UNLESS DEFINED OTHERWISE.
4. THIS DRAWING IS TO BE READ IN CONJUNCTION WITH THE PROJECT HEALTH & SAFETY FILE FOR ANY IDENTIFIED POTENTIAL RISKS.
5. TREE CATEGORIES DEFINED BY BS5837:2012.
6. TREE LOCATIONS AS BASED UPON ON SITE OBSERVATIONS AND AVAILABLE AERIAL IMAGERY.
7. PLANS SHOULD BE READ IN CONJUNCTION WITH THE SUPPORTING AECOM ARBORICULTURAL REPORT.
8. THE ORIGINAL OF THIS DRAWING WAS PRODUCED IN COLOUR - A MONOCHROME COPY SHOULD NOT BE RELIED UPON.

KEY

- A - CATEGORY TREES & GROUPS (HIGH QUALITY & VALUE)
- B - CATEGORY TREES & GROUPS (MODERATE QUALITY & VALUE)
- C - CATEGORY TREES & GROUPS (LOW QUALITY & VALUE)
- U - CATEGORY TREES & GROUPS (UNSUITABLE FOR RETENTION)
- ROOT PROTECTION AREAS (AS DEFINED BY BS 5837:2012)
- CONSERVATION AREA
- TREE PRESERVATION ORDERS
- POTENTIAL TREE PRESERVATION ORDERS (RELEVANT TO PA CONFIRMATION)

Scale
0 10 20 40 80m

Original Size (A1) 1:1000 @ A1 1:2000 @ A3

DCO SUBMISSION	AW	28-05-21	P02
	TF		
First Issue	AW	27-11-20	P01
	TF		
Revision Details	By	Date	Suffix
	Check		

Purpose of issue

DCO APPLICATION

Client:
Highways England
Woodlands
Manton Lane
Manton Industrial Estate
Bedford
MK41 7LW

Working on behalf of
highways england

Project Title

A428 BLACK CAT TO CAXTON GIBBET IMPROVEMENTS

Drawing Title

TREE CONSTRAINTS PLAN SHEET 3 OF 73

Designed TF	Drawn CC	Checked TF	Approved AW	Date 28.05.2021
Interna Project No. 60541541			Suitability D7	
Scale @ A1 1:500			Zone General	

THIS DOCUMENT HAS BEEN PREPARED PURSUANT TO AND SUBJECT TO THE TERMS OF AECOM'S APPOINTMENT BY ITS CLIENT. AECOM ACCEPTS NO LIABILITY FOR ANY USE OF THIS DOCUMENT OTHER THAN BY ITS ORIGINAL CLIENT OR FOLLOWING AECOM'S EXPRESS AGREEMENT TO SUCH USE, AND ONLY FOR THE PURPOSES FOR WHICH IT WAS PREPARED AND PROVIDED.

AECOM
AECOM House
Horne Lane
Bedford
Tel: 01234 349641
Fax: 01234 216288
www.aecom.com

AECOM Infrastructure & Environment UK Limited
Registered in England Registered number: 880328
Registered office: Midpoint, Alencon Link,
Basingstoke, Hampshire RG21 7PP

Drawing Number HE551495	ACM	ELS	P02
GEN_SW_Z_ZZ	DR	AB	0004
Location	Type	Role	Number

PLN Date: 30 Jun 2021 12:19:17
File Name: C:\Users\joshua\Documents\PROJECTS\TEMP\A428\HE551495-ACM-ELS-GEN_SW_Z_ZZ-DR-AB-0004-



- SAFETY, HEALTH AND ENVIRONMENTAL INFORMATION BOX**
- IT IS ASSUMED THAT ALL WORKS ON THIS DRAWING WILL BE CARRIED OUT BY A COMPETENT CONTRACTOR WORKING, WHERE APPROPRIATE, TO AN APPROPRIATE METHOD STATEMENT.
- THIS DRAWING IS TO BE USED ONLY FOR THE PURPOSE OF ISSUE THAT IT WAS ISSUED FOR AND IS SUBJECT TO AMENDMENT.
- EXCEPTIONAL RISKS RELATING TO THE WORKS ASSOCIATED WITH THIS DRAWING ARE IDENTIFIED BELOW.
- CONSTRUCTION**
- MAINTENANCE / OPERATION / DECOMMISSIONING / DEMOLITION**
- NOTES**
1. THIS DRAWING IS TO BE READ IN CONJUNCTION WITH ALL OTHER RELEVANT DOCUMENTATION.
 2. DO NOT SCALE FROM THIS DRAWING. USE ONLY PRINTED DIMENSIONS.
 3. ALL DIMENSIONS, CHAINAGES, LEVELS AND COORDINATES ARE IN METRES UNLESS DEFINED OTHERWISE.
 4. THIS DRAWING IS TO BE READ IN CONJUNCTION WITH THE PROJECT HEALTH & SAFETY FILE FOR ANY IDENTIFIED POTENTIAL RISKS.
 5. TREE CATEGORIES DEFINED BY BS5837:2012.
 6. TREE LOCATIONS AS BASED UPON ON SITE OBSERVATIONS AND AVAILABLE AERIAL IMAGERY.
 7. PLANS SHOULD BE READ IN CONJUNCTION WITH THE SUPPORTING AECOM ARBORICULTURAL REPORT.
 8. THE ORIGINAL OF THIS DRAWING WAS PRODUCED IN COLOUR - A MONOCHROME COPY SHOULD NOT BE RELIED UPON.

KEY

- A - CATEGORY TREES & GROUPS (HIGH QUALITY & VALUE)
- B - CATEGORY TREES & GROUPS (MODERATE QUALITY & VALUE)
- C - CATEGORY TREES & GROUPS (LOW QUALITY & VALUE)
- U - CATEGORY TREES & GROUPS (UNSUITABLE FOR RETENTION)
- ROOT PROTECTION AREAS (AS DEFINED BY BS 5837:2012)
- CONSERVATION AREA
- TREE PRESERVATION ORDERS
- POTENTIAL TREE PRESERVATION ORDERS (REQUIRE RELEVANT PPA CONFIRMATION)

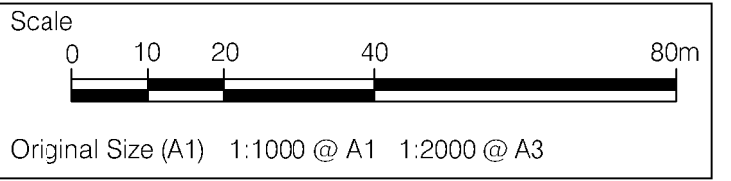

DCO SUBMISSION	AW	TF	28-05-21	P02
First Issue	AW	TF	27-11-20	P01
Revision Details	By	Check	Date	Suffix

DCO APPLICATION

Client:
Highways England
Woodlands
Manton Lane
Manton Industrial Estate
Bedford
MK41 7LW

Working on behalf of
highways england

A428 BLACK CAT TO CAXTON GIBBET IMPROVEMENTS

Drawing Title
TREE CONSTRAINTS PLAN SHEET 4 OF 73

Designed TF	Drawn CC	Checked TF	Approved AW	Date 28.05.2021
Interna Project No. 60541541	Suitability D7	Zone General		

THIS DOCUMENT HAS BEEN PREPARED PURSUANT TO AND SUBJECT TO THE TERMS OF AECOM'S APPOINTMENT BY ITS CLIENT. AECOM ACCEPTS NO LIABILITY FOR ANY USE OF THIS DOCUMENT OTHER THAN BY ITS ORIGINAL CLIENT OR FOLLOWING AECOM'S EXPRESS AGREEMENT TO SUCH USE, AND ONLY FOR THE PURPOSES FOR WHICH IT WAS PREPARED AND PROVIDED.

AECOM
AECOM House
Horne Lane
Bedford
Tel:1234 349641
Fax:01234 216288
www.aecom.com

AECOM Infrastructure & Environment UK Limited
Registered in England Registered number: 880328
Registered office: Midpoint, Alencon Link,
Basingstoke, Hampshire RG21 7PP

Drawing Number HE551495	ACM	ELS	P02
GEN_SW_Z_ZZ	DR	AB	0005
Location	Type	Role	Number

Plt Date: 30 Jun 2021 12:19:33
File Name: C:\Users\jordan\Documents\PROJECTS\TEMP\A428\HE551495-ACM-ELS-GEN_SW_Z_ZZ-DR-AB-0001-

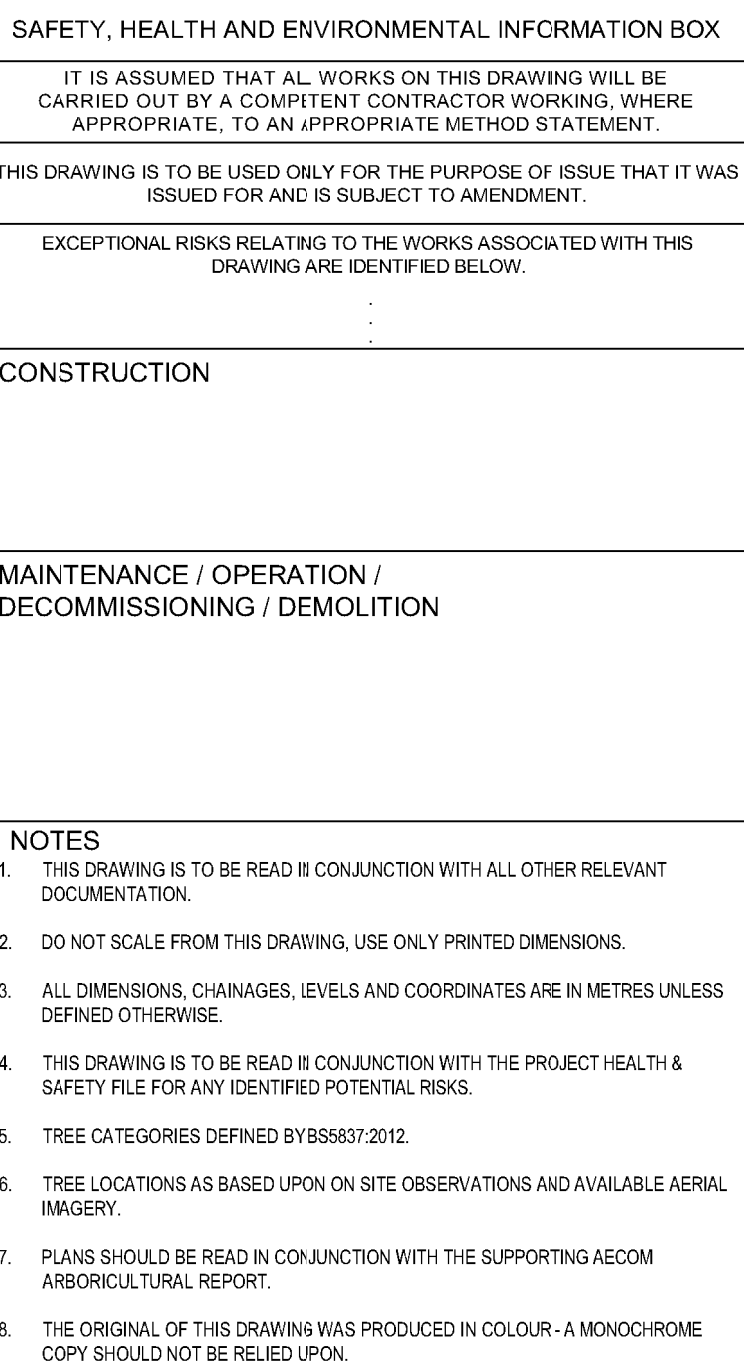

- Scale
- 
- Original Size (A1) 1:1000 @ A1 1:2000 @ A3

DCO SUBMISSION	AW TF	28-05-21	P02
First Issue	AW TF	27-11-20	P01
Revision Details	By Check	Date	Suffix

Client
Highways England
Woodlands
Manton Lane
Manton Industrial Estate
Bedford
MK41 7LW

Drawing Title

TREE CONSTRAINTS PLAN
SHEET 5 OF 73

Designed TF	Drawn CC	Checked TF	Approved AW	Date 28.05.2021
Interneta Project No. 60541541			Suitability D7	
Scale @ A1 1:500			Zone General	

THIS DOCUMENT HAS BEEN PREPARED PURSUANT TO AND SUBJECT TO THE TERMS OF AECOM'S APPOINTMENT BY ITS CLIENT. AECOM ACCEPTS NO LIABILITY FOR ANY USE OF THIS DOCUMENT OTHER THAN BY ITS ORIGINAL CLIENT OR FOLLOWING AECOM'S EXPRESS AGREEMENT TO SUCH USE, AND ONLY FOR THE PURPOSES FOR WHICH IT WAS PREPARED AND PROVIDED.

AECOM
AECOM House
Horne Lane
Bedford
Tel: 01234 349641
Fax: 01234 216268
www.aecom.com

AECOM
AECOM Infrastructure & Environment UK Limited
Registered in England Registered number: 880328
Registered office: Midpoint, Alencon Link,
Basingstoke, Hampshire RG21 7PP

Drawing Number			Rev
Highways England PIN	I Originator	I Volume	P02
HE551495	-ACM	-ELS -	
GEN_SW_Z_ZZ -DR -AB -0006			
Location	I Type	I Role	I Number



IT IS ASSUMED THAT ALL WORKS ON THIS DRAWING WILL BE CARRIED OUT BY A COMPETENT CONTRACTOR WORKING, WHERE APPROPRIATE, TO AN APPROPRIATE METHOD STATEMENT.

THIS DRAWING IS TO BE USED ONLY FOR THE PURPOSE OF ISSUE THAT IT WAS
ISSUED FOR AND IS SUBJECT TO AMENDMENT.

EXCEPTIONAL RISKS RELATING TO THE WORKS ASSOCIATED WITH THIS
DRAWING ARE IDENTIFIED BELOW.

MAINTENANCE / OPERATION /
DECOMMISSIONING / DEMOLITION

1. THIS DRAWING IS TO BE READ IN CONJUNCTION WITH ALL OTHER RELEVANT DOCUMENTATION.
2. DO NOT SCALE FROM THIS DRAWING. USE ONLY PRINTED DIMENSIONS.
3. ALL DIMENSIONS, CHAINAGES, LEVELS AND COORDINATES ARE IN METRES UNLESS DEFINED OTHERWISE.
4. THIS DRAWING IS TO BE READ IN CONJUNCTION WITH THE PROJECT HEALTH & SAFETY FILE FOR ANY IDENTIFIED POTENTIAL RISKS.
5. TREE CATEGORIES DEFINED BYSS8567:2012
6. TREE LOCATIONS AS BASED UPON ON SITE OBSERVATIONS AND AVAILABLE AERIAL IMAGERY.
7. PLANS SHOULD BE READ IN CONJUNCTION WITH THE SUPPORTING AECOM ARBORICULTURAL REPORT.
8. THE ORIGINAL OF THIS DRAWING WAS PRODUCED IN COLOUR - A MONOCHROME COPY SHOULD NOT BE RELIED UPON.

A - CATEGORY TREES & GROUPS
(HIGH QUALITY & VALUE)

B - CATEGORY TREES & GROUPS
(MODERATE QUALITY & VALUE)

C - CATEGORY TREES & GROUPS
(LOW QUALITY & VALUE)

U - CATEGORY TREES & GROUPS
(UNSUITABLE FOR RETENTION)

ROOT PROTECTION AREAS
(AS DEFINED BY BS 5637:2012)

CONSERVATION AREA

TREE PRESERVATION ORDERS

POTENTIAL TREE PRESERVATION ORDERS
(REQUIRE PRESERVATION APPLICATIONS FOR CONFIRMATION)

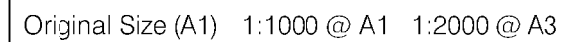

Purpose of issue

DCO APPLICATION

Working on behalf of



highway
england

Drawing Title

TREE CONSTRAINTS PLAN
SHEET 6 OF 73

THIS DOCUMENT HAS BEEN PREPARED PURSUANT TO AND SUBJECT TO THE TERMS OF AECOM'S APPOINTMENT BY ITS CLIENT. AECOM ACCEPTS NO LIABILITY FOR ANY USE OF THIS DOCUMENT OTHER THAN BY ITS ORIGINAL CLIENT OR FOLLOWING AECOM'S EXPRESS AGREEMENT TO SUCH USE, AND ONLY FOR THE PURPOSES FOR WHICH IT WAS PREPARED AND PROVIDED.

AECOM

Drawing Number			Rev		
Highways England PIN			I Originator		I Volume
HE551495			-ACM		-ELS
GEN_SW_Z_ZZ			-DR		-AB 0007
Location			I Type		I Role I Number

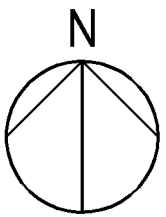
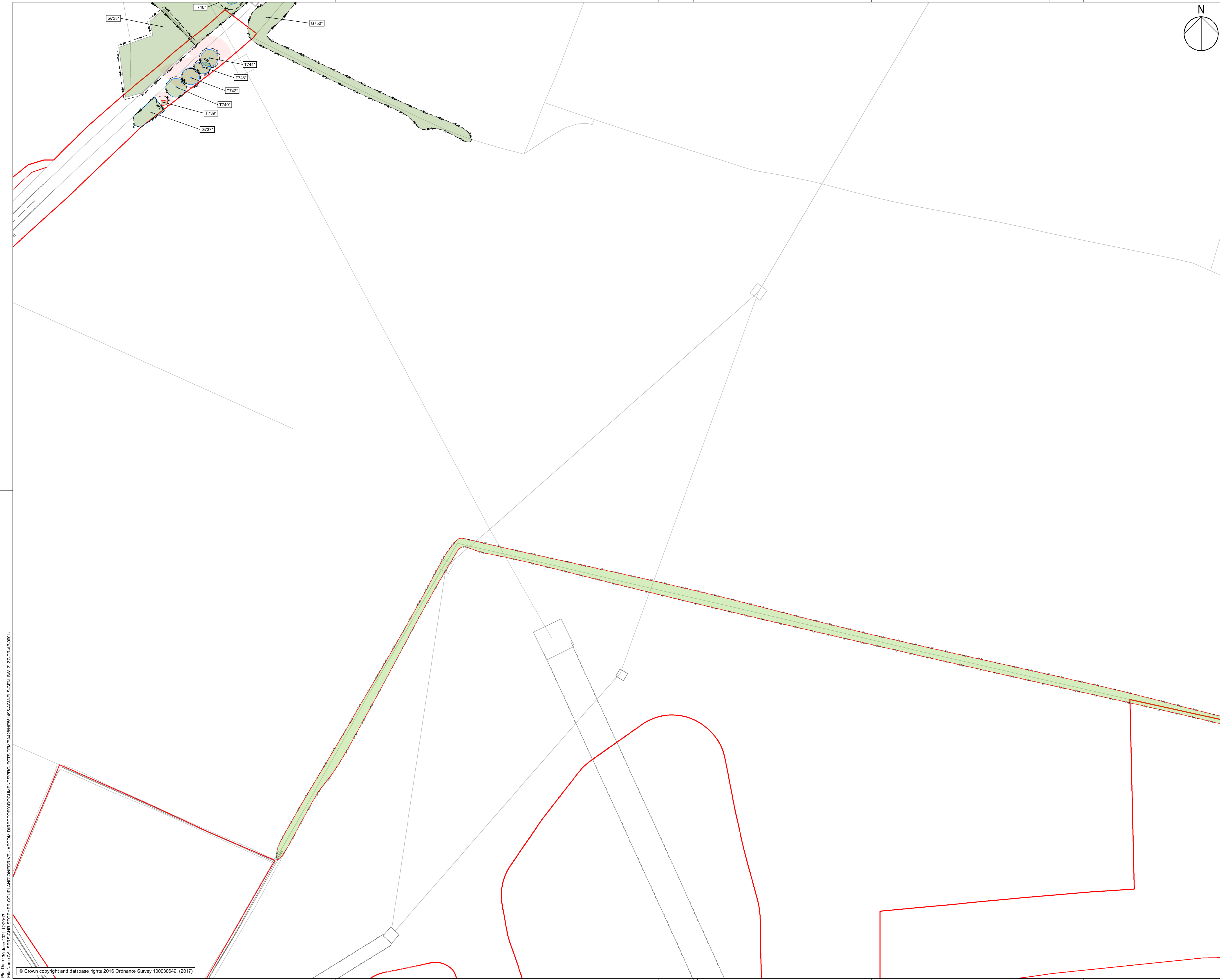

SAFETY, HEALTH AND ENVIRONMENTAL INFORMATION BOX

IT IS ASSUMED THAT ALL WORKS ON THIS DRAWING WILL BE CARRIED OUT BY A COMPETENT CONTRACTOR WORKING, WHERE APPROPRIATE, TO AN APPROPRIATE METHOD STATEMENT.

THIS DRAWING IS TO BE USED ONLY FOR THE PURPOSE OF ISSUE THAT IT WAS ISSUED FOR AND IS SUBJECT TO AMENDMENT.

EXCEPTIONAL RISKS RELATING TO THE WORKS ASSOCIATED WITH THIS DRAWING ARE IDENTIFIED BELOW.

CONSTRUCTION

MAINTENANCE / OPERATION / DECOMMISSIONING / DEMOLITION

NOTES

1. THIS DRAWING IS TO BE READ IN CONJUNCTION WITH ALL OTHER RELEVANT DOCUMENTATION.
2. DO NOT SCALE FROM THIS DRAWING. USE ONLY PRINTED DIMENSIONS.
3. ALL DIMENSIONS, CHAINAGES, LEVELS AND COORDINATES ARE IN METRES UNLESS DEFINED OTHERWISE.
4. THIS DRAWING IS TO BE READ IN CONJUNCTION WITH THE PROJECT HEALTH & SAFETY FILE FOR ANY IDENTIFIED POTENTIAL RISKS.
5. TREE CATEGORIES DEFINED BY BS5837:2012.
6. TREE LOCATIONS AS BASED UPON ON SITE OBSERVATIONS AND AVAILABLE AERIAL IMAGERY.
7. PLANS SHOULD BE READ IN CONJUNCTION WITH THE SUPPORTING AECOM ARBORICULTURAL REPORT.
8. THE ORIGINAL OF THIS DRAWING WAS PRODUCED IN COLOUR - A MONOCHROME COPY SHOULD NOT BE RELIED UPON.

KEY

A - CATEGORY TREES & GROUPS
(HIGH QUALITY & VALUE)

B - CATEGORY TREES & GROUPS
(MODERATE QUALITY & VALUE)

C - CATEGORY TREES & GROUPS
(LOW QUALITY & VALUE)

U - CATEGORY TREES & GROUPS
(UNSUITSABLE FOR RETENTION)

ROOT PROTECTION AREAS
(AS DEFINED BY BS 5837:2012)

CONSERVATION AREA

TREE PRESERVATION ORDERS

POTENTIAL TREE PRESERVATION ORDERS
(REQUIRE FURTHER EVALUATION FOR CONFIRMATION)

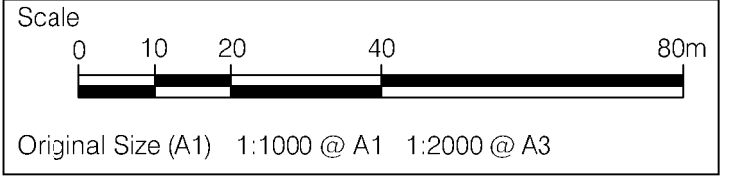

DCO SUBMISSION	AW	TF	28-05-21	P02
First Issue	AW	TF	27-11-20	P01
Revision Details	By	Check	Date	Suffix

DCO APPLICATION

Client:
Highways England
Woodlands
Manton Lane
Manton Industrial Estate
Bedford
MK41 7LW

Working on behalf of
highways england

A428 BLACK CAT TO CAXTON GIBBET IMPROVEMENTS

TREE CONSTRAINTS PLAN
SHEET 7 OF 73

Designed TF	Drawn CC	Checked TF	Approved AW	Date 28.05.2021
Interna Project No. 0541541			Suitability D7	
Scale @ A1 :500			Zone General	

THIS DOCUMENT HAS BEEN PREPARED PURSUANT TO AND SUBJECT TO THE TERMS OF AECOM'S APPOINTMENT BY ITS CLIENT. AECOM ACCEPTS NO LIABILITY FOR ANY USE OF THIS DOCUMENT OTHER THAN BY ITS ORIGINAL CLIENT OR FOLLOWING AECOM'S EXPRESS AGREEMENT TO SUCH USE, AND ONLY FOR THE PURPOSES FOR WHICH IT WAS PREPARED AND PROVIDED.

AECOM
AECOM House
Horne Lane
Bedford
Tel:1234 349641
Fax:01234 216288
www.aecom.com

AECOM
AECOM Infrastructure & Environment UK Limited
Registered in England Registered number: 880328
Registered office: Midpoint, Alencon Link,
Basingstoke, Hampshire RG21 7PP

Drawing Number Highways England PIN HE551495	Originator ACM	Volume ELS	Rev P02
GEN_SW_Z_ZZ-DR-AB-0008	Location	Type	Role

Rev: 30 June 2021 12:07
File Name: C:\Users\jmc\Documents\PROJECTS\TEMP\A428\ME51495\A428\EL5_SW_Z_ZZ-DR-AB-0001-

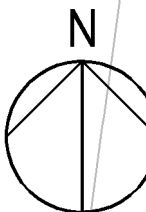
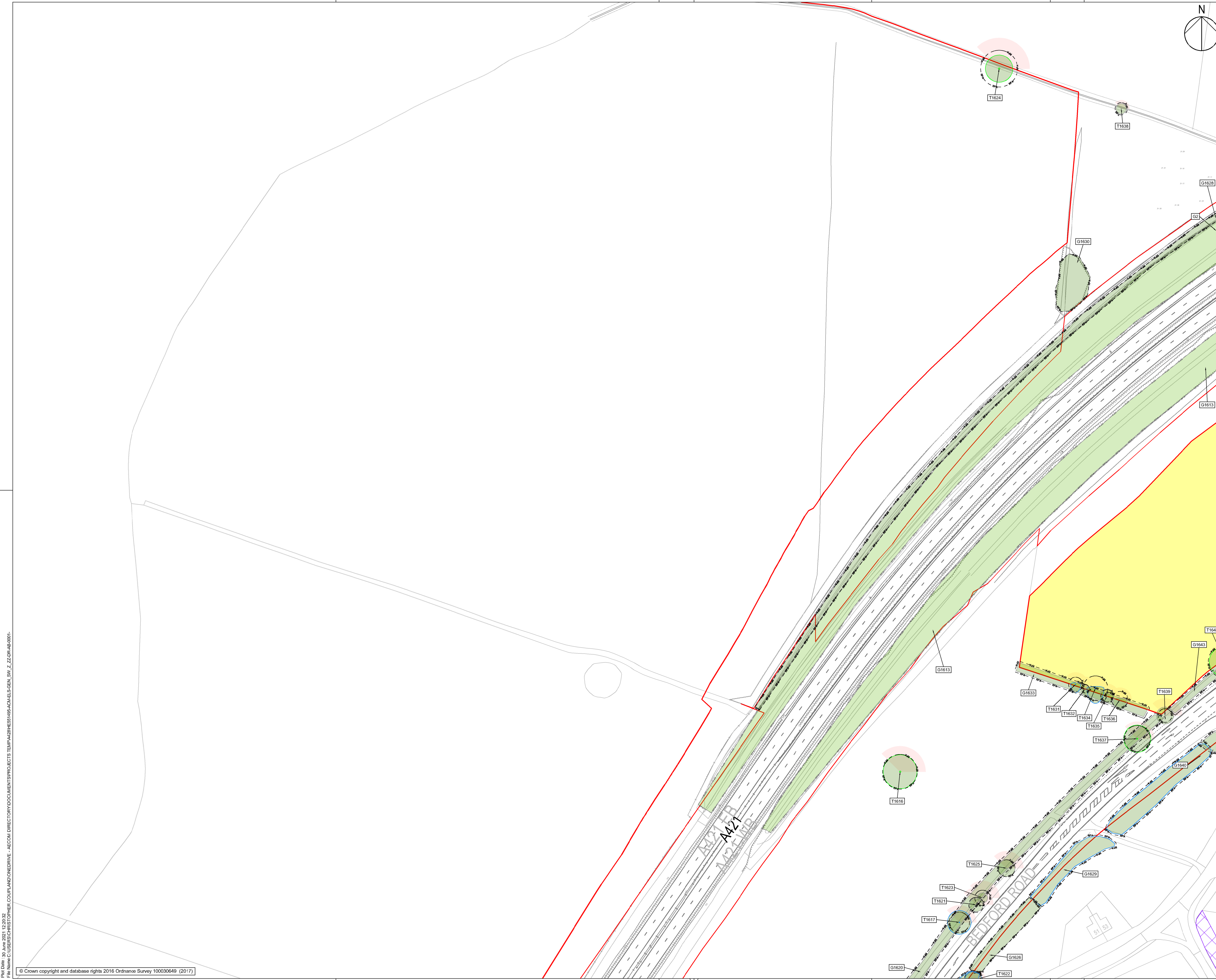

SAFETY, HEALTH AND ENVIRONMENTAL INFORMATION BOX	
IT IS ASSUMED THAT ALL WORKS ON THIS DRAWING WILL BE CARRIED OUT BY A COMPETENT CONTRACTOR WORKING, WHERE APPROPRIATE, TO AN APPROPRIATE METHOD STATEMENT.	
THIS DRAWING IS TO BE USED ONLY FOR THE PURPOSE OF ISSUE THAT IT WAS ISSUED FOR AND IS SUBJECT TO AMENDMENT.	
EXCEPTIONAL RISKS RELATING TO THE WORKS ASSOCIATED WITH THIS DRAWING ARE IDENTIFIED BELOW.	
CONSTRUCTION	
MAINTENANCE / OPERATION / DECOMMISSIONING / DEMOLITION	

- NOTES
1. THIS DRAWING IS TO BE READ IN CONJUNCTION WITH ALL OTHER RELEVANT DOCUMENTATION.
 2. DO NOT SCALE FROM THIS DRAWING. USE ONLY PRINTED DIMENSIONS.
 3. ALL DIMENSIONS, CHAINAGES, LEVELS AND COORDINATES ARE IN METRES UNLESS DEFINED OTHERWISE.
 4. THIS DRAWING IS TO BE READ IN CONJUNCTION WITH THE PROJECT HEALTH & SAFETY FILE FOR ANY IDENTIFIED POTENTIAL RISKS.
 5. TREE CATEGORIES DEFINED BY BS5837:2012.
 6. TREE LOCATIONS AS BASED UPON ON SITE OBSERVATIONS AND AVAILABLE AERIAL IMAGERY.
 7. PLANS SHOULD BE READ IN CONJUNCTION WITH THE SUPPORTING AECOM ARBORICULTURAL REPORT.
 8. THE ORIGINAL OF THIS DRAWING WAS PRODUCED IN COLOUR - A MONOCHROME COPY SHOULD NOT BE RELIED UPON.

KEY

- A - CATEGORY TREES & GROUPS (HIGH QUALITY & VALUE)
- B - CATEGORY TREES & GROUPS (MODERATE QUALITY & VALUE)
- C - CATEGORY TREES & GROUPS (LOW QUALITY & VALUE)
- U - CATEGORY TREES & GROUPS (UNSUITABLE FOR RETENTION)
- ROOT PROTECTION AREAS (AS DEFINED BY BS 5837:2012)
- CONSERVATION AREA
- TREE PRESERVATION ORDERS
- POTENTIAL TREE PRESERVATION ORDERS (RELEVANT FOR CONFIRMATION)

Scale
0 10 20 40 80m

Original Size (A1) 1:1000 @ A1 1:2000 @ A3

DCO SUBMISSION	AW	28-05-21	P02
First Issue	AW	27-11-20	P01
Revision Details	By	Date	Suffix
	Check		

Purpose of issue

DCO APPLICATION

Client
Highways England
Woodlands
Manton Lane
Manton Industrial Estate
Bedford
MK41 7LW

Project Title

A428 BLACK CAT TO CAXTON GIBBET IMPROVEMENTS

Working on behalf of
highways england

Drawing Title

TREE CONSTRAINTS PLAN SHEET 8 OF 73

Designed TF	Drawn CC	Checked TF	Approved AW	Date 28.05.2021
Interna Project No. 60541541	Suitability D7			
Scale @ A1 1:500	Zone General			

THIS DOCUMENT HAS BEEN PREPARED PURSUANT TO AND SUBJECT TO THE TERMS OF AECOM'S APPOINTMENT BY ITS CLIENT. AECOM ACCEPTS NO LIABILITY FOR ANY USE OF THIS DOCUMENT OTHER THAN BY ITS ORIGINAL CLIENT OR FOLLOWING AECOM'S EXPRESS AGREEMENT TO SUCH USE, AND ONLY FOR THE PURPOSES FOR WHICH IT WAS PREPARED AND PROVIDED.

AECOM
AECOM House
Horne Lane
Bedford
Tel: 01234 349641
Fax: 01234 216288
www.aecom.com

AECOM
AECOM Infrastructure & Environment UK Limited
Registered in England Registered number: 880328
Registered office: Midpoint, Alencon Link,
Basingstoke, Hampshire RG21 7PP

Drawing Number Highways England PIN HE551495	Originator ACM	Volume ELS	Rev P02
GEN_SW_Z_ZZ_DR_AB_0009			
Location	Type	Role	Number

Rev Date: 30 Jun 2021 12:20:32
File Name: C:\Users\joshua\Documents\PROJECTS\TEMP\A428\HE551495-ACM\ELS-GEN_SW_Z_ZZ-DR-AB-0001-

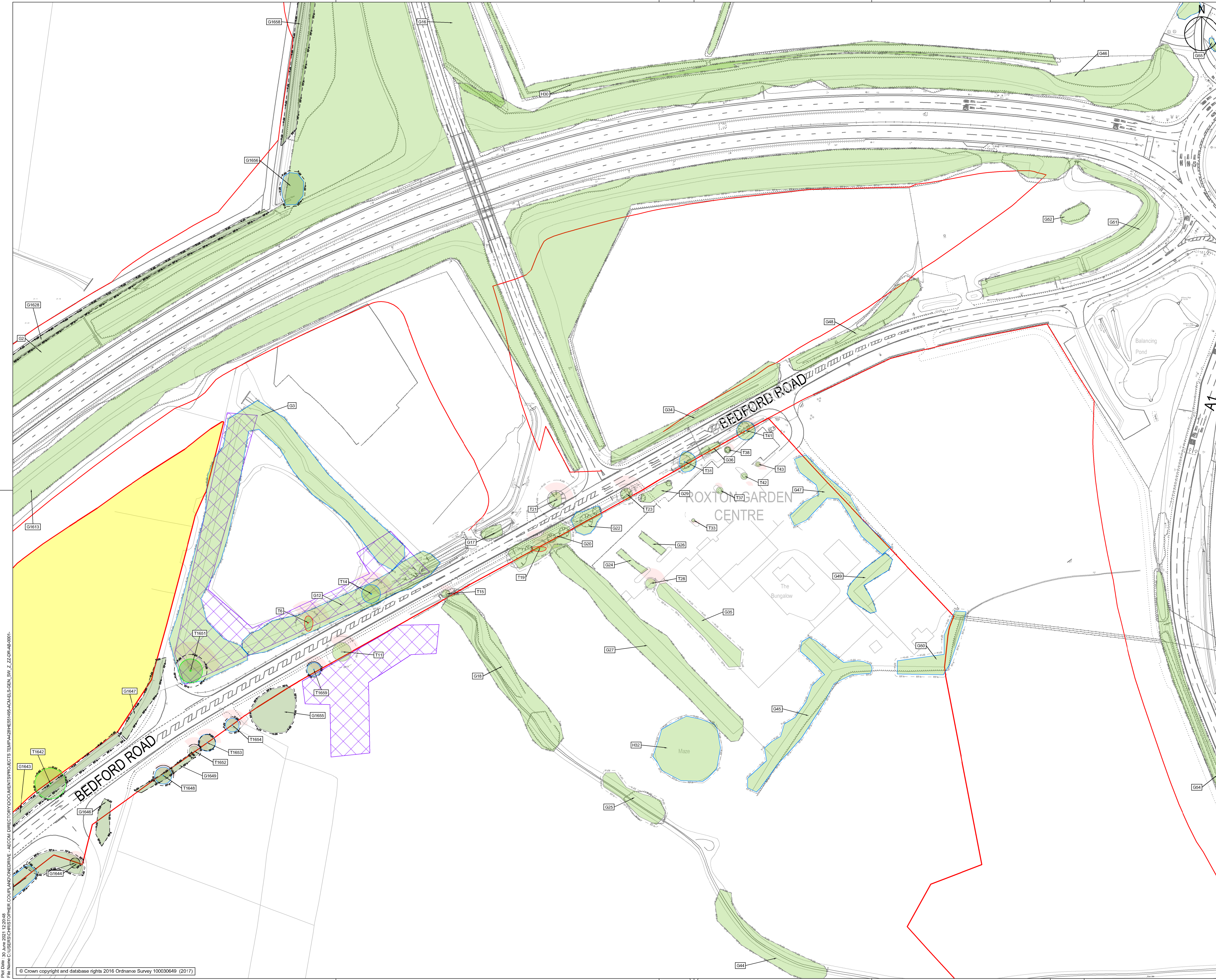

SAFETY, HEALTH AND ENVIRONMENTAL INFORMATION BOX

IT IS ASSUMED THAT ALL WORKS ON THIS DRAWING WILL BE CARRIED OUT BY A COMPETENT CONTRACTOR WORKING, WHERE APPROPRIATE, TO AN APPROPRIATE METHOD STATEMENT.

THIS DRAWING IS TO BE USED ONLY FOR THE PURPOSE OF ISSUE THAT IT WAS ISSUED FOR AND IS SUBJECT TO AMENDMENT.

EXCEPTIONAL RISKS RELATING TO THE WORKS ASSOCIATED WITH THIS DRAWING ARE IDENTIFIED BELOW.

CONSTRUCTION

MAINTENANCE / OPERATION / DECOMMISSIONING / DEMOLITION

NOTES

1. THIS DRAWING IS TO BE READ IN CONJUNCTION WITH ALL OTHER RELEVANT DOCUMENTATION.

2. DO NOT SCALE FROM THIS DRAWING. USE ONLY PRINTED DIMENSIONS.

3. ALL DIMENSIONS, CHAINAGES, LEVELS AND COORDINATES ARE IN METRES UNLESS DEFINED OTHERWISE.

4. THIS DRAWING IS TO BE READ IN CONJUNCTION WITH THE PROJECT HEALTH & SAFETY FILE FOR ANY IDENTIFIED POTENTIAL RISKS.

5. TREE CATEGORIES DEFINED BY BS5837:2012.

6. TREE LOCATIONS AS BASED UPON ON SITE OBSERVATIONS AND AVAILABLE AERIAL IMAGERY.

7. PLANS SHOULD BE READ IN CONJUNCTION WITH THE SUPPORTING AECOM ARBORICULTURAL REPORT.

8. THE ORIGINAL OF THIS DRAWING WAS PRODUCED IN COLOUR - A MONOCHROME COPY SHOULD NOT BE RELIED UPON.

KEY

A - CATEGORY TREES & GROUPS (HIGH QUALITY & VALUE)

B - CATEGORY TREES & GROUPS (MODERATE QUALITY & VALUE)

C - CATEGORY TREES & GROUPS (LOW QUALITY & VALUE)

U - CATEGORY TREES & GROUPS (UNSUITABLE FOR RETENTION)

ROOT PROTECTION AREAS (AS DEFINED BY BS 5837:2012)

CONSERVATION AREA

TREE PRESERVATION ORDERS

POTENTIAL TREE PRESERVATION ORDERS (RELEVANT TO THE PROPOSED DEVELOPMENT)

Scale

0 10 20 40 80m

Original Size (A1) 1:1000 @ A1 1:2000 @ A3

DCO SUBMISSION	AW	TF	28-05-21	P02
First Issue	AW	TF	27-11-20	P01
Revision Details	By	Check	Date	Suffix

DCO APPLICATION

Client: Highways England
Woodlands
Manton Lane
Manton Industrial Estate
Bedford
MK41 7LW

Working on behalf of
highways england

Project Title

A428 BLACK CAT TO CAXTON GIBBET IMPROVEMENTS

Drawing Title

TREE CONSTRAINTS PLAN
SHEET 9 OF 73

Designed TF	Drawn CC	Checked TF	Approved AW	Date 28.05.2021
Internals Project No. 60541541		Suitability D7		
Scale @ A1 1:500		Zone General		

THIS DOCUMENT HAS BEEN PREPARED PURSUANT TO AND SUBJECT TO THE TERMS OF AECOM'S APPOINTMENT BY ITS CLIENT. AECOM ACCEPTS NO LIABILITY FOR ANY USE OF THIS DOCUMENT OTHER THAN BY ITS ORIGINAL CLIENT OR FOLLOWING AECOM'S EXPRESS AGREEMENT TO SUCH USE, AND ONLY FOR THE PURPOSES FOR WHICH IT WAS PREPARED AND PROVIDED.

AECOM
AECOM House
Horne Lane
Bedford
Tel: 1234 349641
Fax: 01234 216268
www.aecom.com

AECOM

AECOM Infrastructure & Environment UK Limited
Registered in England Registered number: 880328
Registered office: Midpoint, Alconbury Link,
Basingstoke, Hampshire RG21 7TP

Drawing Number
Highways England PIN

HE551495

ACM

EL5

GEN_SW_Z_ZZ

DR

AB

0010

Location

Type

Role

Number

Rev

P02

Plot Date: 30 Jun 2021 12:20:48
File Name: C:\Users\jordan\Documents\PROJECTS\TEMP\A428\ME51495-ACM\EL5\GEN_SW_Z_ZZ\DR-AB-0010

© Crown copyright and database rights 2016 Ordnance Survey 100030649 (2017)

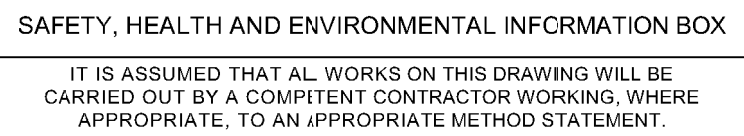

THIS DRAWING IS TO BE USED ONLY FOR THE PURPOSE OF ISSUE THAT IT WAS
ISSUED FOR AND IS SUBJECT TO AMENDMENT.

EXCEPTIONAL RISKS RELATING TO THE WORKS ASSOCIATED WITH THIS
DRAWING ARE IDENTIFIED BELOW.

MAINTENANCE / OPERATION /
DECOMMISSIONING / DEMOLITION

1. THIS DRAWING IS TO BE READ IN CONJUNCTION WITH ALL OTHER RELEVANT DOCUMENTATION.
2. DO NOT SCALE FROM THIS DRAWING. USE ONLY PRINTED DIMENSIONS.
3. ALL DIMENSIONS, CHAINAGES, LEVELS AND COORDINATES ARE IN METRES UNLESS DEFINED OTHERWISE.
4. THIS DRAWING IS TO BE READ IN CONJUNCTION WITH THE PROJECT HEALTH & SAFETY FILE FOR ANY IDENTIFIED POTENTIAL RISKS.
5. TREE CATEGORIES DEFINED BYSS537:2012.
6. TREE LOCATIONS AS BASED UPON SITE OBSERVATIONS AND AVAILABLE AERIAL IMAGERY.
7. PLANS SHOULD BE READ IN CONJUNCTION WITH THE SUPPORTING AECOM AGRICULTURAL REPORT.
8. THE ORIGINAL OF THIS DRAWING WAS PRODUCED IN COLOUR - A MONOCHROME COPY SHOULD NOT BE RELIED UPON.

The diagram illustrates the five categories of trees and groups based on quality and value, and the root protection areas for retention. It is organized into two main sections: a vertical column of five circles on the left and a corresponding list of categories on the right, followed by a section on root protection areas at the bottom.

Categories of Trees and Groups:

- A - CATEGORY TREES & GROUPS (HIGH QUALITY & VALUE):** Represented by a green circle with a green dot in the center.
- B - CATEGORY TREES & GROUPS (MODERATE QUALITY & VALUE):** Represented by a blue circle with a blue dot in the center.
- C - CATEGORY TREES & GROUPS (LOW QUALITY & VALUE):** Represented by a light green circle with a green dot in the center.
- U - CATEGORY TREES & GROUPS (UNDESIRABLE FOR RETENTION):** Represented by a red circle with a red dot in the center.

ROOT PROTECTION AREAS (AS DEFINED BY §5 56/57,2012)

Below the categories, a circular diagram shows the "ROOT PROTECTION AREAS" defined by §5 56/57,2012. The circle is divided into four quadrants, each labeled with a number: 1 (top-left), 2 (top-right), 3 (bottom-right), and 4 (bottom-left). The areas are separated by dashed lines.

CONSERVATION AREA

Below the root protection areas, a rectangular diagram shows the "CONSERVATION AREA". It is a rectangle with a blue border and a light blue fill.

TREE PRESERVATION ORDERS

Below the conservation area, a rectangular diagram shows "TREE PRESERVATION ORDERS". It is a rectangle with a blue border and a light blue fill, with a red 'X' drawn over it.

POTENTIAL TREE PRESERVATION ORDERS (REQUIRE RELEVANT AKA CONFIRMATION)

Below the tree preservation orders, a rectangular diagram shows "POTENTIAL TREE PRESERVATION ORDERS (REQUIRE RELEVANT AKA CONFIRMATION)". It is a rectangle with a blue border and a light blue fill, with a red 'X' drawn over it.

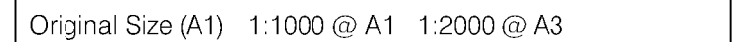

DCO APPLICATION

Working on behalf of



highways
england

Project Title

A428 BLACK CAT TO CAXTON GIBBET IMPROVEMENTS

Drawing Title

TREE CONSTRAINTS PLAN
 SHEET 10 OF 73

Interna Project No. 60541541	Suitability D7
---------------------------------	-------------------

Scale @ A1
1:500

Zone
General

THIS DOCUMENT HAS BEEN PREPARED PURSUANT TO AND SUBJECT TO THE TERMS OF AECOM'S APPOINTMENT BY ITS CLIENT. AECOM ACCEPTS NO LIABILITY FOR ANY USE OF THIS DOCUMENT OTHER THAN BY ITS ORIGINAL CLIENT OR FOLLOWING AECOM'S EXPRESS AGREEMENT TO SUCH USE, AND ONLY FOR THE PURPOSES FOR WHICH IT WAS PREPARED AND PROVIDED.

AECOM House
Horne Lane
Bedford
Tel:1234 34964
Fax:01234 2162
www.aecom.com

AECOM Infrastructure & Environment UK Limited
Registered in England Registered number: 8803
Registered office: Midpoint, Alencon Link,
Basingstoke, Hampshire RG21 7PP

Drawing Number

Highways England PIN	Originator	Volume
HE551495	-ACM	-ELS -

P02

GEN_SW_Z_ZZ-DR-AB-0011

Rev

P02

100

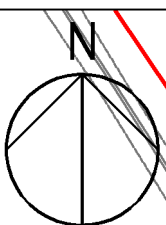

SAFETY, HEALTH AND ENVIRONMENTAL INFORMATION BOX

IT IS ASSUMED THAT ALL WORKS ON THIS DRAWING WILL BE CARRIED OUT BY A COMPETENT CONTRACTOR WORKING, WHERE APPROPRIATE, TO AN APPROPRIATE METHOD STATEMENT.

THIS DRAWING IS TO BE USED ONLY FOR THE PURPOSE OF ISSUE THAT IT WAS ISSUED FOR AND IS SUBJECT TO AMENDMENT.

EXCEPTIONAL RISKS RELATING TO THE WORKS ASSOCIATED WITH THIS DRAWING ARE IDENTIFIED BELOW.

CONSTRUCTION

MAINTENANCE / OPERATION / DECOMMISSIONING / DEMOLITION

NOTES

1. THIS DRAWING IS TO BE READ IN CONJUNCTION WITH ALL OTHER RELEVANT DOCUMENTATION.
2. DO NOT SCALE FROM THIS DRAWING. USE ONLY PRINTED DIMENSIONS.
3. ALL DIMENSIONS, CHAINAGES, LEVELS AND COORDINATES ARE IN METRES UNLESS DEFINED OTHERWISE.
4. THIS DRAWING IS TO BE READ IN CONJUNCTION WITH THE PROJECT HEALTH & SAFETY FILE FOR ANY IDENTIFIED POTENTIAL RISKS.
5. TREE CATEGORIES DEFINED BY BS5837:2012.
6. TREE LOCATIONS AS BASED UPON ON SITE OBSERVATIONS AND AVAILABLE AERIAL IMAGERY.
7. PLANS SHOULD BE READ IN CONJUNCTION WITH THE SUPPORTING AECOM ARBORICULTURAL REPORT.
8. THE ORIGINAL OF THIS DRAWING WAS PRODUCED IN COLOUR - A MONOCHROME COPY SHOULD NOT BE RELIED UPON.

KEY

- A - CATEGORY TREES & GROUPS (HIGH QUALITY & VALUE)
- B - CATEGORY TREES & GROUPS (MODERATE QUALITY & VALUE)
- C - CATEGORY TREES & GROUPS (LOW QUALITY & VALUE)
- U - CATEGORY TREES & GROUPS (UNSUITABLE FOR RETENTION)
- ROOT PROTECTION AREAS (AS DEFINED BY BS 5837:2012)
- CONSERVATION AREA
- TREE PRESERVATION ORDERS
- POTENTIAL TREE PRESERVATION ORDERS (PENDING PRESERVATION CONFIRMATION)

Scale
0 10 20 40 80m

Original Size (A1) 1:1000 @ A1 1:2000 @ A3

DCO SUBMISSION	AW	TF	28-05-21	P02
First Issue	AW	TF	27-11-20	P01
Revision Details	By	Check	Date	Suffix

Purpose of issue

DCO APPLICATION

Client:
Highways England
Woodlands
Manton Lane
Manton Industrial Estate
Bedford
MK41 7LW

Working on behalf of
highways england

Project Title

A428 BLACK CAT TO CAXTON GIBBET IMPROVEMENTS

Drawing Title

TREE CONSTRAINTS PLAN SHEET 11 OF 73

Designed TF	Drawn CC	Checked TF	Approved AW	Date 28.05.2021
Interna Project No. 60541541			Suitability D7	
Scale @ A1 1:500			Zone General	

THIS DOCUMENT HAS BEEN PREPARED PURSUANT TO AND SUBJECT TO THE TERMS OF AECOM'S APPOINTMENT BY ITS CLIENT. AECOM ACCEPTS NO LIABILITY FOR ANY USE OF THIS DOCUMENT OTHER THAN BY ITS ORIGINAL CLIENT OR FOLLOWING AECOM'S EXPRESS AGREEMENT TO SUCH USE, AND ONLY FOR THE PURPOSES FOR WHICH IT WAS PREPARED AND PROVIDED.

AECOM
AECOM House
Horne Lane
Bedford
Tel:1234 349641
Fax:01234 216268
www.aecom.com

AECOM
AECOM Infrastructure & Environment UK Limited
Registered in England Registered number: 880328
Registered office: Midpoint, Alencon Link,
Basingstoke, Hampshire RG21 7PP

Drawing Number HE551495	ACM	ELS	P02
SW_Z_ZZ	DR	AB	0012
Location	Type	Role	Number

Plt Date: 30 June 2021 12:21:17
File Name: C:\Users\jordan\Documents\PROJECTS\TEMP\A428\HE551495-ACM-ELS-GEN_SW_Z_ZZ-DR-AB-0001-

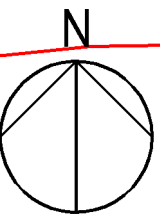
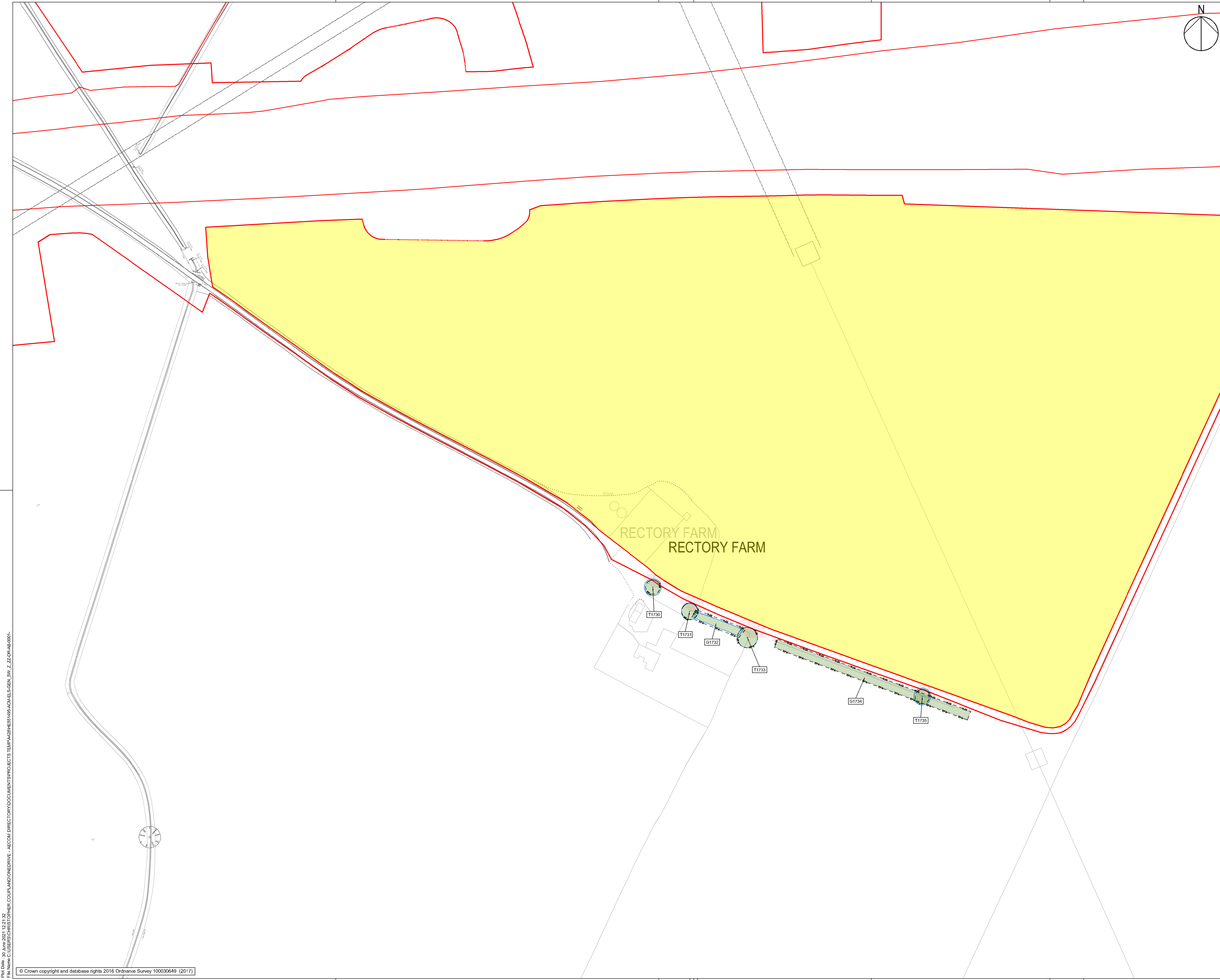

SAFETY, HEALTH AND ENVIRONMENTAL INFORMATION BOX

IT IS ASSUMED THAT ALL WORKS ON THIS DRAWING WILL BE CARRIED OUT BY A COMPETENT CONTRACTOR WORKING, WHERE APPROPRIATE, TO AN APPROPRIATE METHOD STATEMENT.

THIS DRAWING IS TO BE USED ONLY FOR THE PURPOSE OF ISSUE THAT IT WAS ISSUED FOR AND IS SUBJECT TO AMENDMENT.

EXCEPTIONAL RISKS RELATING TO THE WORKS ASSOCIATED WITH THIS DRAWING ARE IDENTIFIED BELOW.

...

CONSTRUCTION

...

MAINTENANCE / OPERATION / DECOMMISSIONING / DEMOLITION

...

NOTES

1. THIS DRAWING IS TO BE READ IN CONJUNCTION WITH ALL OTHER RELEVANT DOCUMENTATION.
2. DO NOT SCALE FROM THIS DRAWING. USE ONLY PRINTED DIMENSIONS.
3. ALL DIMENSIONS, CHAINAGES, LEVELS AND COORDINATES ARE IN METRES UNLESS DEFINED OTHERWISE.
4. THIS DRAWING IS TO BE READ IN CONJUNCTION WITH THE PROJECT HEALTH & SAFETY FILE FOR ANY IDENTIFIED POTENTIAL RISKS.
5. TREE CATEGORIES DEFINED BY BS5837:2012.
6. TREE LOCATIONS AS BASED UPON ON SITE OBSERVATIONS AND AVAILABLE AERIAL IMAGERY.
7. PLANS SHOULD BE READ IN CONJUNCTION WITH THE SUPPORTING AECOM ARBORICULTURAL REPORT.
8. THE ORIGINAL OF THIS DRAWING WAS PRODUCED IN COLOUR - A MONOCHROME COPY SHOULD NOT BE RELIED UPON.

KEY

- A - CATEGORY TREES & GROUPS (HIGH QUALITY & VALUE)
- B - CATEGORY TREES & GROUPS (MODERATE QUALITY & VALUE)
- C - CATEGORY TREES & GROUPS (LOW QUALITY & VALUE)
- U - CATEGORY TREES & GROUPS (UNSUITABLE FOR RETENTION)
- ROOT PROTECTION AREAS (AS DEFINED BY BS 5837:2012)
- CONSERVATION AREA
- TREE PRESERVATION ORDERS
- POTENTIAL TREE PRESERVATION ORDERS (REQUIRE RELEVANT LPA CONFIRMATION)

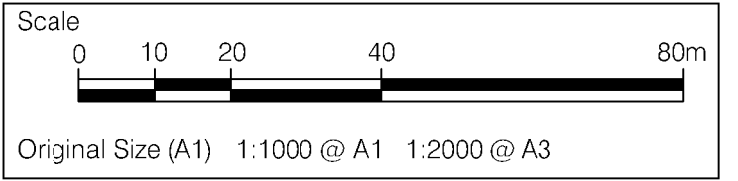

DCO SUBMISSION	AW	TF	28-05-21	P02
First Issue	AW	TF	27-11-20	P01
Revision Details	By	Check	Date	Suffix

Purpose of issue

DCO APPLICATION

Client:
Highways England
Woodlands
Manton Lane
Manton Industrial Estate
Bedford
MK41 7LW

Working on behalf of
highways england

Project Title

A428 BLACK CAT TO CAXTON GIBBET IMPROVEMENTS

Drawing Title

TREE CONSTRAINTS PLAN SHEET 12 OF 73

Designed TF	Drawn CC	Checked TF	Approved AW	Date 28.05.2021
Interna Project No. 60541541			Suitability D7	
Scale @ A1 :500			Zone General	

THIS DOCUMENT HAS BEEN PREPARED PURSUANT TO AND SUBJECT TO THE TERMS OF AECOM'S APPOINTMENT BY ITS CLIENT. AECOM ACCEPTS NO LIABILITY FOR ANY USE OF THIS DOCUMENT OTHER THAN BY ITS ORIGINAL CLIENT OR FOLLOWING AECOM'S EXPRESS AGREEMENT TO SUCH USE, AND ONLY FOR THE PURPOSES FOR WHICH IT WAS PREPARED AND PROVIDED.

AECOM

AECOM House
Horne Lane
Bedford
Tel: 1234 349641
Fax: 01234 216288
www.aecom.com

AECOM

AECOM Infrastructure & Environment UK Limited
Registered in England Registered number: 880328
Registered office: Midpoint, Alencon Link,
Basingstoke, Hampshire RG21 7PP

Drawing Number HE551495	Highways England PIN ACM	Originator EL5	Volume -	Rev P02
Location GEN_SW_Z_ZZ	Type DR	Role AB	Number 0013	

Rev: 30 Jun 2021 12:21:02
File Name: C:\Users\jordan\Documents\PROJECTS\TEMP\A428\MEH\A428\A428\GEN_SW_Z_ZZ\DR-AB-0001-

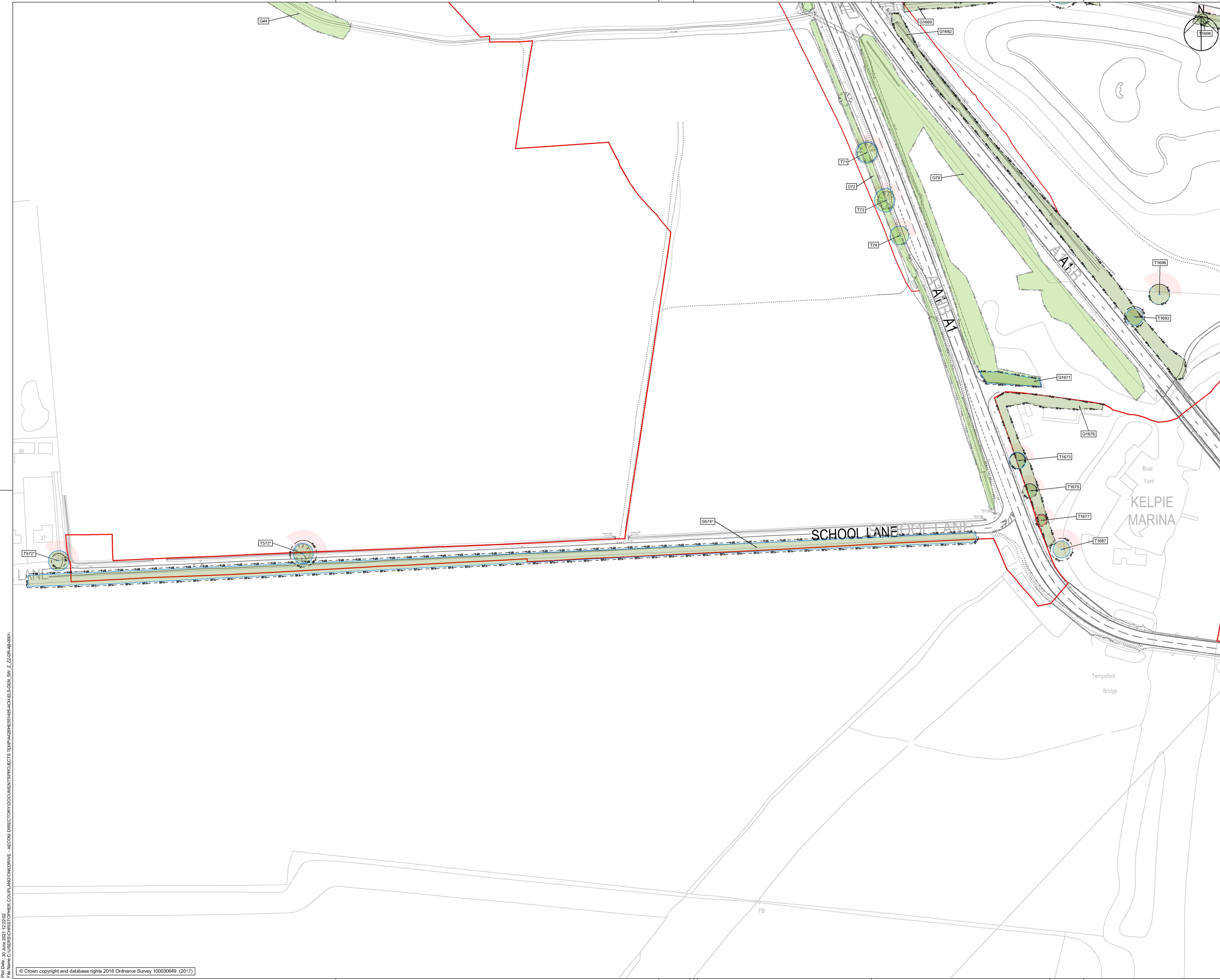

SAFETY, HEALTH AND ENVIRONMENTAL INFORMATION BOX

IT IS ASSUMED THAT ALL WORKS ON THIS DRAWING WILL BE CARRIED OUT BY A COMPETENT CONTRACTOR WORKING, WHERE APPROPRIATE, TO AN APPROPRIATE METHOD STATEMENT.

THIS DRAWING IS TO BE USED ONLY FOR THE PURPOSE OF ISSUE THAT IT WAS ISSUED FOR AND IS SUBJECT TO AMENDMENT.

EXCEPTIONAL RISKS RELATING TO THE WORKS ASSOCIATED WITH THIS DRAWING ARE IDENTIFIED BELOW.

CONSTRUCTION

MAINTENANCE / OPERATION / DECOMMISSIONING / DEMOLITION

NOTES

1. THIS DRAWING IS TO BE READ IN CONJUNCTION WITH ALL OTHER RELEVANT DOCUMENTATION.

2. DO NOT SCALE FROM THIS DRAWING. USE ONLY PRINTED DIMENSIONS.

3. ALL DIMENSIONS, CHAINAGES, LEVELS AND COORDINATES ARE IN METRES UNLESS DEFINED OTHERWISE.

4. THIS DRAWING IS TO BE READ IN CONJUNCTION WITH THE PROJECT HEALTH & SAFETY FILE FOR ANY IDENTIFIED POTENTIAL RISKS.

5. TREE CATEGORIES DEFINED BY BS5837:2012.

6. TREE LOCATIONS AS BASED UPON ON SITE OBSERVATIONS AND AVAILABLE AERIAL IMAGERY.

7. PLANS SHOULD BE READ IN CONJUNCTION WITH THE SUPPORTING AECOM ARBORICULTURAL REPORT.

8. THE ORIGINAL OF THIS DRAWING WAS PRODUCED IN COLOUR - A MONOCHROME COPY SHOULD NOT BE RELIED UPON.

KEY

A - CATEGORY TREES & GROUPS (HIGH QUALITY & VALUE)

B - CATEGORY TREES & GROUPS (MODERATE QUALITY & VALUE)

C - CATEGORY TREES & GROUPS (LOW QUALITY & VALUE)

U - CATEGORY TREES & GROUPS (UNSUITABLE FOR RETENTION)

ROOT PROTECTION AREAS (AS DEFINED BY BS 5837:2012)

CONSERVATION AREA

TREE PRESERVATION ORDERS

POTENTIAL TREE PRESERVATION ORDERS (RELEVANT FOR CONFIRMATION)

Scale

0 10 20 40 80m

Original Size (A1) 1:1000 @ A1 1:2000 @ A3

DCO SUBMISSION	AW	28-05-21	P02
First Issue	TF		
	AW	27-11-20	P01
	TF		
Revision Details	By	Date	Suffix
	Check		

DCO APPLICATION

Client:
Highways England
Woodlands
Manton Lane
Manton Industrial Estate
Bedford
MK41 7LW

Working on behalf of
 highways england

Drawing Title

A428 BLACK CAT TO CAXTON GIBBET IMPROVEMENTS

TREE CONSTRAINTS PLAN SHEET 14 OF 73

Designed TF	Drawn CC	Checked TF	Approved AW	Date 28.05.2021
Interna Project No. 60541541		Suitability D7		
Scale @ A1 1:500		Zone General		

THIS DOCUMENT HAS BEEN PREPARED PURSUANT TO AND SUBJECT TO THE TERMS OF AECOM'S APPOINTMENT BY ITS CLIENT. AECOM ACCEPTS NO LIABILITY FOR ANY USE OF THIS DOCUMENT OTHER THAN BY ITS ORIGINAL CLIENT OR FOLLOWING AECOM'S EXPRESS AGREEMENT TO SUCH USE, AND ONLY FOR THE PURPOSES FOR WHICH IT WAS PREPARED AND PROVIDED.

AECOM

AECOM House
Horne Lane
Bedford
Tel:1234 349641
Fax:01234 216268
www.aecom.com

AECOM

AECOM Infrastructure & Environment UK Limited
Registered in England Registered number: 880328
Registered office: Midpoint, Alencon Link,
Basingstoke, Hampshire RG21 7PP

Drawing Number HE551495	ACM	ELS	P02
GEN_SW_Z_ZZ-DR-AB-0015			
Location	Type	Role	Number

PLU Date: 30 Jun 2021 12:22:02
File Name: C:\Users\jordan\Documents\PROJECTS\TEMP\A428\ME51495\A428\EL5 GEN_SW_Z_ZZ-DR-AB-0015-
© Crown copyright and database rights 2016 Ordnance Survey 100030649 (2017)

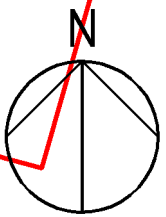
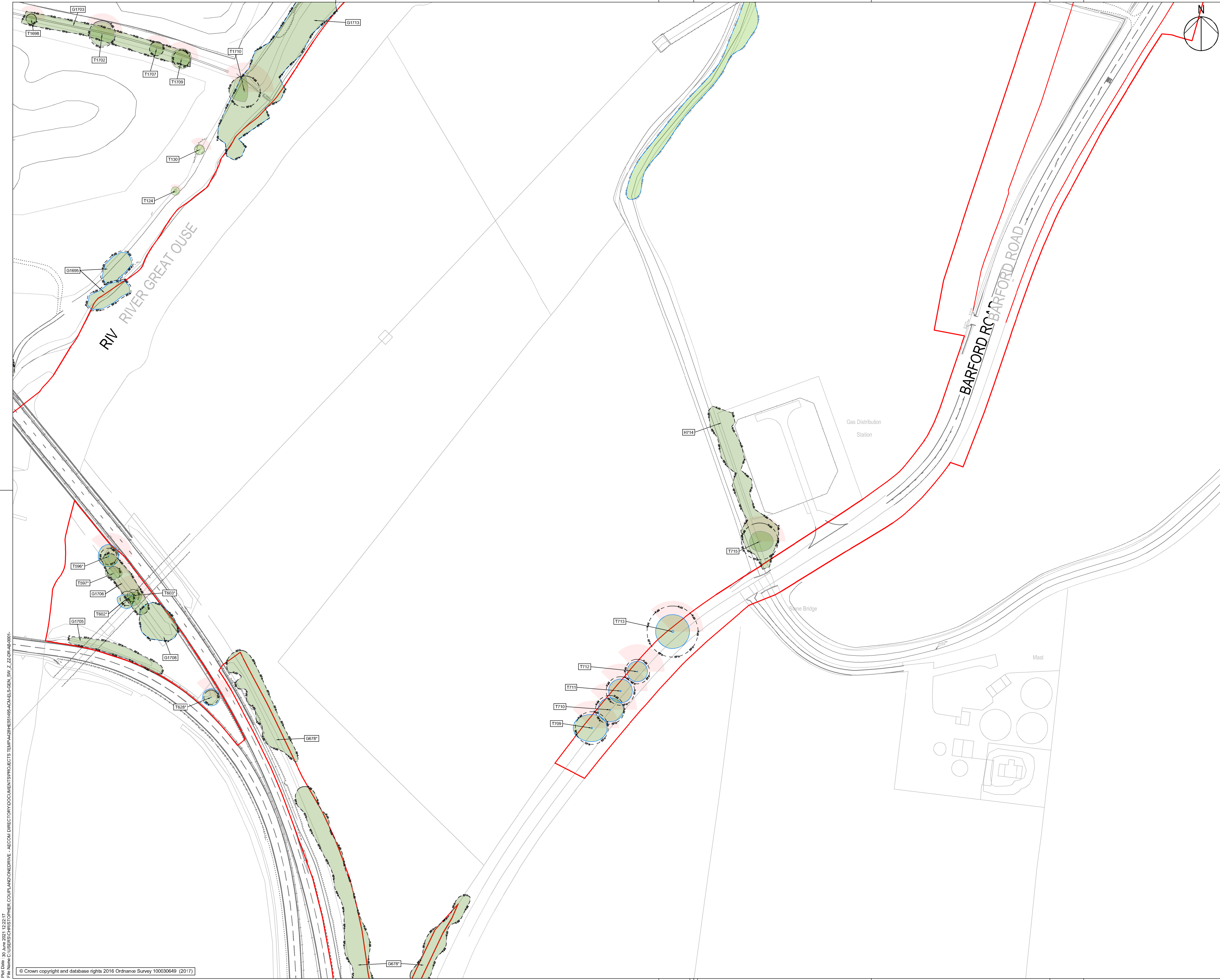

SAFETY, HEALTH AND ENVIRONMENTAL INFORMATION BOX

IT IS ASSUMED THAT ALL WORKS ON THIS DRAWING WILL BE CARRIED OUT BY A COMPETENT CONTRACTOR WORKING, WHERE APPROPRIATE, TO AN APPROPRIATE METHOD STATEMENT.

THIS DRAWING IS TO BE USED ONLY FOR THE PURPOSE OF ISSUE THAT IT WAS ISSUED FOR AND IS SUBJECT TO AMENDMENT.

EXCEPTIONAL RISKS RELATING TO THE WORKS ASSOCIATED WITH THIS DRAWING ARE IDENTIFIED BELOW.

CONSTRUCTION

MAINTENANCE / OPERATION / DECOMMISSIONING / DEMOLITION

NOTES

- THIS DRAWING IS TO BE READ IN CONJUNCTION WITH ALL OTHER RELEVANT DOCUMENTATION.
- DO NOT SCALE FROM THIS DRAWING. USE ONLY PRINTED DIMENSIONS.
- ALL DIMENSIONS, CHAINAGES, LEVELS AND COORDINATES ARE IN METRES UNLESS DEFINED OTHERWISE.
- THIS DRAWING IS TO BE READ IN CONJUNCTION WITH THE PROJECT HEALTH & SAFETY FILE FOR ANY IDENTIFIED POTENTIAL RISKS.
- TREE CATEGORIES DEFINED BY BS5837:2012.
- TREE LOCATIONS AS BASED UPON ON SITE OBSERVATIONS AND AVAILABLE AERIAL IMAGERY.
- PLANS SHOULD BE READ IN CONJUNCTION WITH THE SUPPORTING AECOM ARBORICULTURAL REPORT.
- THE ORIGINAL OF THIS DRAWING WAS PRODUCED IN COLOUR - A MONOCHROME COPY SHOULD NOT BE RELIED UPON.

KEY

- A - CATEGORY TREES & GROUPS (HIGH QUALITY & VALUE)
- B - CATEGORY TREES & GROUPS (MODERATE QUALITY & VALUE)
- C - CATEGORY TREES & GROUPS (LOW QUALITY & VALUE)
- U - CATEGORY TREES & GROUPS (UNSUITABLE FOR RETENTION)
- ROOT PROTECTION AREAS (AS DEFINED BY BS 5837:2012)
- CONSERVATION AREA
- TREE PRESERVATION ORDERS
- POTENTIAL TREE PRESERVATION ORDERS (RELEVANT FOR CONSIDERATION)

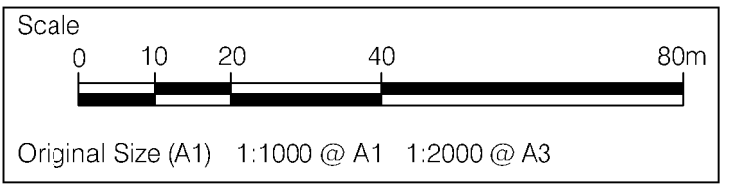

DCO SUBMISSION	AW	28-05-21	P02
	TF		
First Issue	AW	27-11-20	P01
	TF		
Revision Details	By	Date	Suffix
	Check		

DCO APPLICATION

Client:
Highways England
Woodlands
Manton Lane
Manton Industrial Estate
Bedford
MK41 7LW

Working on behalf of
highways england

A428 BLACK CAT TO CAXTON GIBBET IMPROVEMENTS

TREE CONSTRAINTS PLAN SHEET 15 OF 73

Designed TF	Drawn CC	Checked TF	Approved AW	Date 28.05.2021
Interna Project No. 60541541			Suitability D7	
Scale @ A1 :500			Zone General	

THIS DOCUMENT HAS BEEN PREPARED PURSUANT TO AND SUBJECT TO THE TERMS OF AECOM'S APPOINTMENT BY ITS CLIENT. AECOM ACCEPTS NO LIABILITY FOR ANY USE OF THIS DOCUMENT OTHER THAN BY ITS ORIGINAL CLIENT OR FOLLOWING AECOM'S EXPRESS AGREEMENT TO SUCH USE, AND ONLY FOR THE PURPOSES FOR WHICH IT WAS PREPARED AND PROVIDED.

AECOM
AECOM House
Horne Lane
Bedford
Tel: 1234 349641
Fax: 01234 216288
www.aecom.com

AECOM
AECOM Infrastructure & Environment UK Limited
Registered in England Registered number: 880328
Registered office: Midpoint, Alencon Link,
Basingstoke, Hampshire RG21 7PP

Drawing Number HE551495	Originator ACM	Volume ELS	Rev P02
Location GEN_SW_Z_ZZ	Type DR	Role AB	Number 0016

Rev: 30 Jun 2021 12:27
File Name: C:\Users\jordan\Documents\PROJECTS\TEMP\A428\HE551495\ACM\ELS\GEN_SW_Z_ZZ\DR-AB-0016

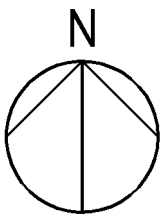
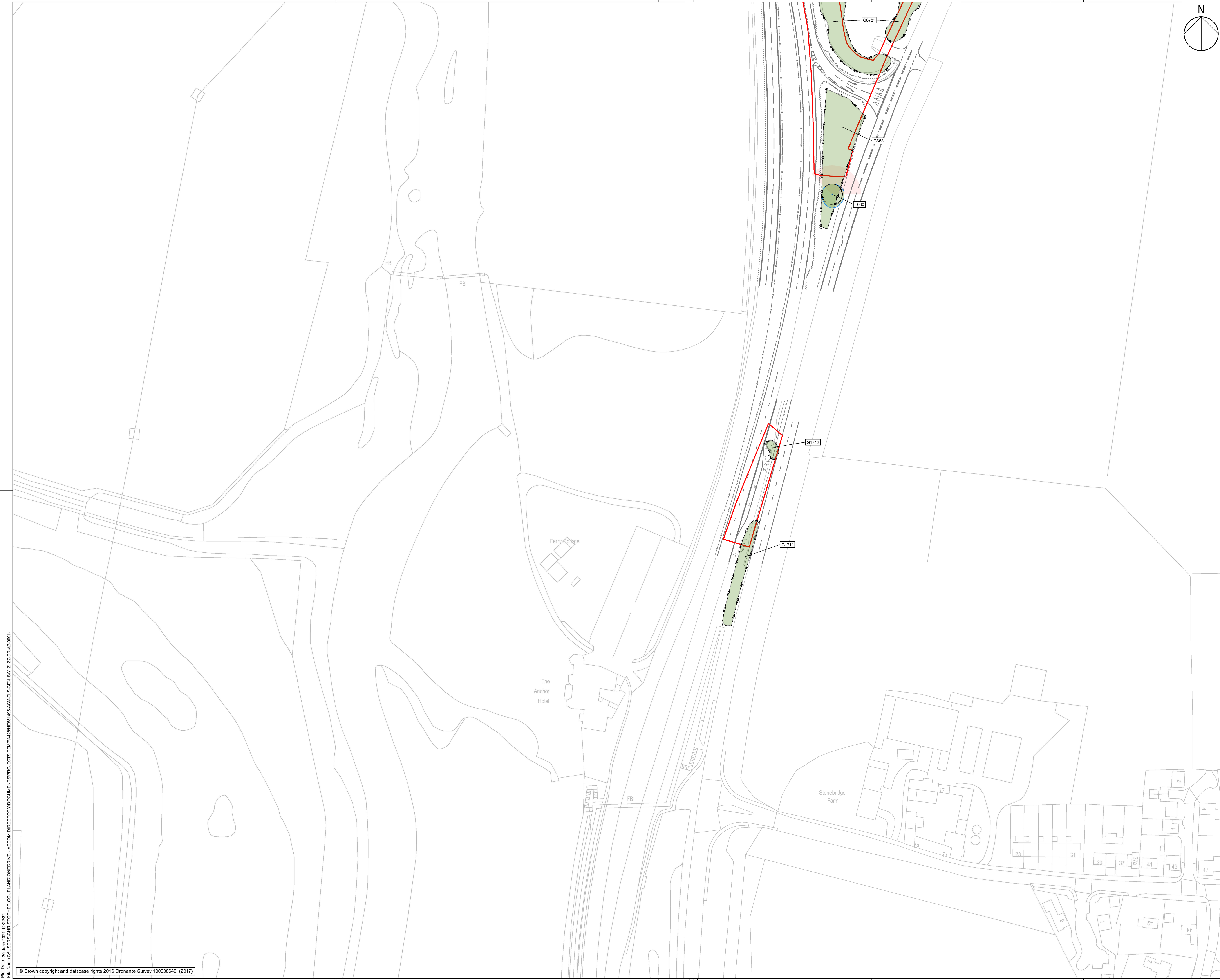

SAFETY, HEALTH AND ENVIRONMENTAL INFORMATION BOX	
IT IS ASSUMED THAT ALL WORKS ON THIS DRAWING WILL BE CARRIED OUT BY A COMPETENT CONTRACTOR WORKING, WHERE APPROPRIATE, TO AN APPROPRIATE METHOD STATEMENT.	
THIS DRAWING IS TO BE USED ONLY FOR THE PURPOSE OF ISSUE THAT IT WAS ISSUED FOR AND IS SUBJECT TO AMENDMENT.	
EXCEPTIONAL RISKS RELATING TO THE WORKS ASSOCIATED WITH THIS DRAWING ARE IDENTIFIED BELOW.	
.	
.	
CONSTRUCTION	
.	
.	
MAINTENANCE / OPERATION / DECOMMISSIONING / DEMOLITION	

- NOTES
1. THIS DRAWING IS TO BE READ IN CONJUNCTION WITH ALL OTHER RELEVANT DOCUMENTATION.
 2. DO NOT SCALE FROM THIS DRAWING. USE ONLY PRINTED DIMENSIONS.
 3. ALL DIMENSIONS, CHAINAGES, LEVELS AND COORDINATES ARE IN METRES UNLESS DEFINED OTHERWISE.
 4. THIS DRAWING IS TO BE READ IN CONJUNCTION WITH THE PROJECT HEALTH & SAFETY FILE FOR ANY IDENTIFIED POTENTIAL RISKS.
 5. TREE CATEGORIES DEFINED BY BS5837:2012.
 6. TREE LOCATIONS AS BASED UPON ON SITE OBSERVATIONS AND AVAILABLE AERIAL IMAGERY.
 7. PLANS SHOULD BE READ IN CONJUNCTION WITH THE SUPPORTING AECOM ARBORICULTURAL REPORT.
 8. THE ORIGINAL OF THIS DRAWING WAS PRODUCED IN COLOUR - A MONOCHROME COPY SHOULD NOT BE RELIED UPON.

KEY

A - CATEGORY TREES & GROUPS
(HIGH QUALITY & VALUE)

B - CATEGORY TREES & GROUPS
(MODERATE QUALITY & VALUE)

C - CATEGORY TREES & GROUPS
(LOW QUALITY & VALUE)

U - CATEGORY TREES & GROUPS
(UNSUITABLE FOR RETENTION)

ROOT PROTECTION AREAS
(AS DEFINED BY BS 5837:2012)

CONSERVATION AREA

TREE PRESERVATION ORDERS

POTENTIAL TREE PRESERVATION
ORDERS (POTENTIAL PRESERVATION
CONFIRMATION)

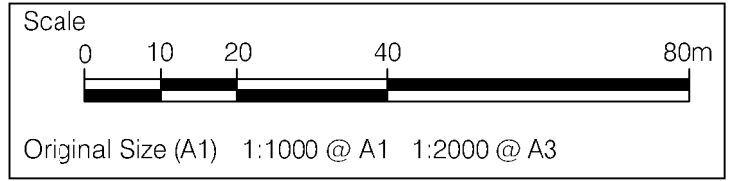

DCO SUBMISSION	AW	TF	28-05-21	P02
First Issue	AW	TF	27-11-20	P01
Revision Details	By	Check	Date	Suffix

Purpose of issue

DCO APPLICATION

Client:
Highways England
Woodlands
Manton Lane
Manton Industrial Estate
Bedford
MK41 7LW

Working on behalf of

highways
england

Project Title

A428 BLACK CAT TO CAXTON GIBBET IMPROVEMENTS

Drawing Title

TREE CONSTRAINTS PLAN SHEET 16 OF 73

Designed TF	Drawn CC	Checked TF	Approved AW	Date 28.05.2021
Interneta Project No. 60541541		Suitability D7		
Scale @ A1 1:500		Zone General		

THIS DOCUMENT HAS BEEN PREPARED PURSUANT TO AND SUBJECT TO THE TERMS OF AECOM'S APPOINTMENT BY ITS CLIENT. AECOM ACCEPTS NO LIABILITY FOR ANY USE OF THIS DOCUMENT OTHER THAN BY ITS ORIGINAL CLIENT OR FOLLOWING AECOM'S EXPRESS AGREEMENT TO SUCH USE, AND ONLY FOR THE PURPOSES FOR WHICH IT WAS PREPARED AND PROVIDED.

AECOM
AECOM House
Horne Lane
Bedford
Tel:1234 349641
Fax:01234 216268
www.aecom.com

AECOM
AECOM Infrastructure & Environment UK Limited
Registered in England Registered number: 880328
Registered office: Midpoint, Alencon Link,
Basingstoke, Hampshire RG21 7PP

Drawing Number Highways England PIN HE551495	Originator ACM	Volume ELS	Rev P02
GEN_SW_Z_ZZ_DR_AB_0017			
Location	Type	Role	Number

Plot Date: 30 Jun 2021 12:23:29
File Name: C:\Users\jordan\Documents\PROJECTS\TEMP\A428\HE551495-ACM-ELS-GEN_SW_Z_ZZ-DR-AB-0001-

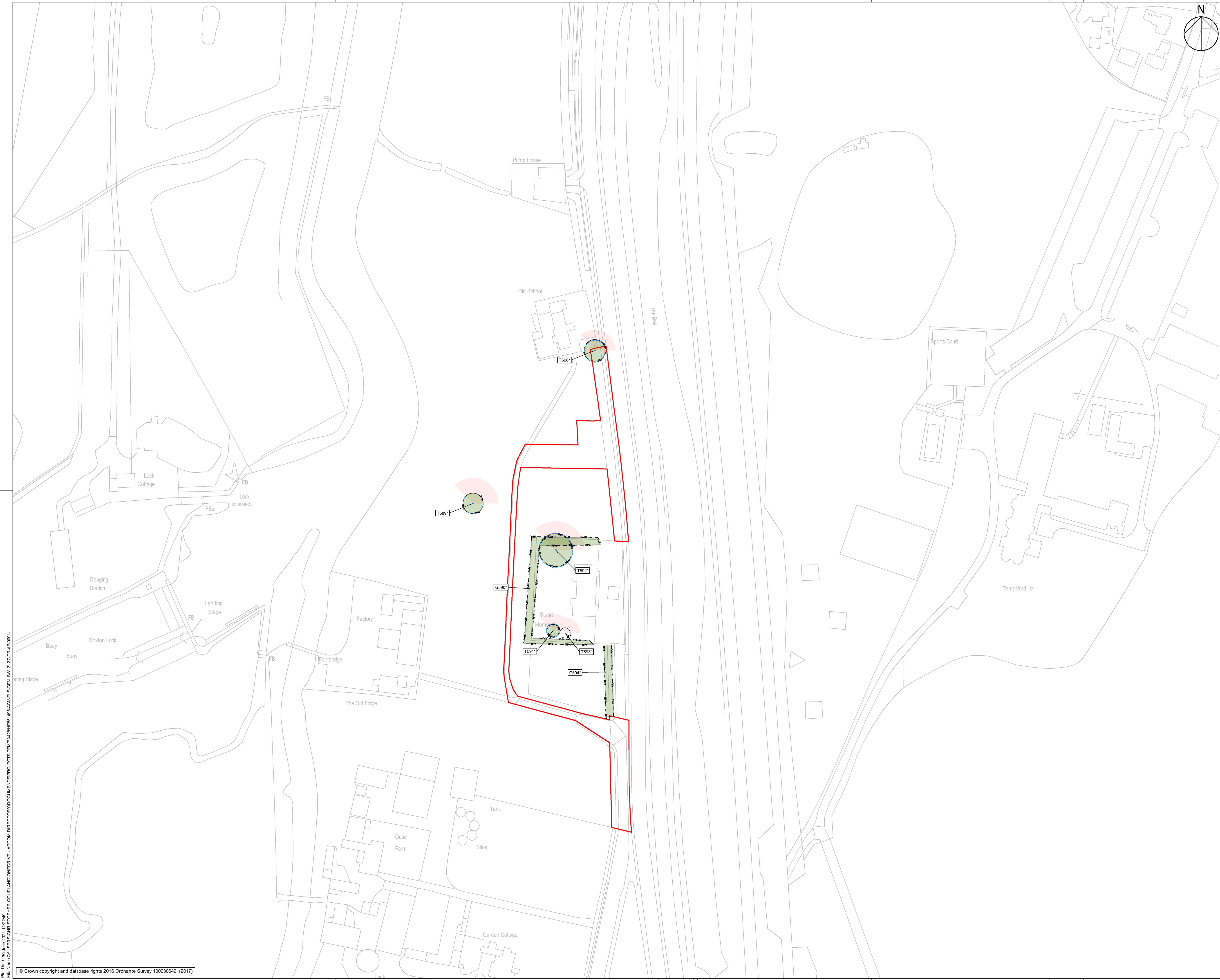

SAFETY, HEALTH AND ENVIRONMENTAL INFORMATION BOX

IT IS ASSUMED THAT ALL WORKS ON THIS DRAWING WILL BE CARRIED OUT BY A COMPETENT CONTRACTOR WORKING, WHERE APPROPRIATE, TO AN APPROPRIATE METHOD STATEMENT.

THIS DRAWING IS TO BE USED ONLY FOR THE PURPOSE OF ISSUE THAT IT WAS ISSUED FOR AND IS SUBJECT TO AMENDMENT.

EXCEPTIONAL RISKS RELATING TO THE WORKS ASSOCIATED WITH THIS DRAWING ARE IDENTIFIED BELOW.

CONSTRUCTION

MAINTENANCE / OPERATION / DECOMMISSIONING / DEMOLITION

NOTES

- THIS DRAWING IS TO BE READ IN CONJUNCTION WITH ALL OTHER RELEVANT DOCUMENTATION.
- DO NOT SCALE FROM THIS DRAWING. USE ONLY PRINTED DIMENSIONS.
- ALL DIMENSIONS, CHAINAGES, LEVELS AND COORDINATES ARE IN METRES UNLESS DEFINED OTHERWISE.
- THIS DRAWING IS TO BE READ IN CONJUNCTION WITH THE PROJECT HEALTH & SAFETY FILE FOR ANY IDENTIFIED POTENTIAL RISKS.
- TREE CATEGORIES DEFINED BY BS5837:2012.
- TREE LOCATIONS AS BASED UPON ON SITE OBSERVATIONS AND AVAILABLE AERIAL IMAGERY.
- PLANS SHOULD BE READ IN CONJUNCTION WITH THE SUPPORTING AECOM ARBORICULTURAL REPORT.
- THE ORIGINAL OF THIS DRAWING WAS PRODUCED IN COLOUR - A MONOCHROME COPY SHOULD NOT BE RELIED UPON.

KEY

- A - CATEGORY TREES & GROUPS (HIGH QUALITY & VALUE)
- B - CATEGORY TREES & GROUPS (MODERATE QUALITY & VALUE)
- C - CATEGORY TREES & GROUPS (LOW QUALITY & VALUE)
- U - CATEGORY TREES & GROUPS (UNSUITABLE FOR RETENTION)
- ROOT PROTECTION AREAS (AS DEFINED BY BS 5837:2012)
- CONSERVATION AREA
- TREE PRESERVATION ORDERS
- POTENTIAL TREE PRESERVATION ORDERS (REQUIRE RELEVANT PPA CONFIRMATION)

Scale
0 10 20 40 80m

Original Size (A1) 1:1000 @ A1 1:2000 @ A3

DCO SUBMISSION	AW	TF	28-05-21	P02
First Issue	AW	TF	27-11-20	P01
Revision Details	By	Check	Date	Suffix

DCO APPLICATION

Client:
Highways England
Woodlands
Manton Lane
Manton Industrial Estate
Bedford
MK41 7LW

Working on behalf of
highways england

Project Title

A428 BLACK CAT TO CAXTON GIBBET IMPROVEMENTS

Drawing Title

TREE CONSTRAINTS PLAN SHEET 17 OF 73

Designed TF	Drawn CC	Checked TF	Approved AW	Date 28.05.2021
Interna Project No. 60541541	Suitability D7	Zone General	THIS DOCUMENT HAS BEEN PREPARED PURSUANT TO AND SUBJECT TO THE TERMS OF AECOM'S APPOINTMENT BY ITS CLIENT. AECOM ACCEPTS NO LIABILITY FOR ANY USE OF THIS DOCUMENT OTHER THAN BY ITS ORIGINAL CLIENT OR FOLLOWING AECOM'S EXPRESS AGREEMENT TO SUCH USE, AND ONLY FOR THE PURPOSES FOR WHICH IT WAS PREPARED AND PROVIDED.	

AECOM
AECOM House
Horne Lane
Bedford
Tel:1234 349641
Fax:01234 216268
www.aecom.com

AECOM
AECOM Infrastructure & Environment UK Limited
Registered in England Registered number: 880328
Registered office: Midpoint, Alencon Link,
Basingstoke, Hampshire RG21 7PP

Drawing Number HE551495	Originator ACM	Volume ELS	Rev P02
Location GEN_SW_Z_ZZ	Type DR	Role AB	Number 0018

File Path: 30 June 2021 12:25:06
File Name: C:\Users\joshua\Documents\PROJECTS\TEMP\A428\MEHS\456\ACM\EL\GEN_SW_Z_ZZ\DR-AB-0001-

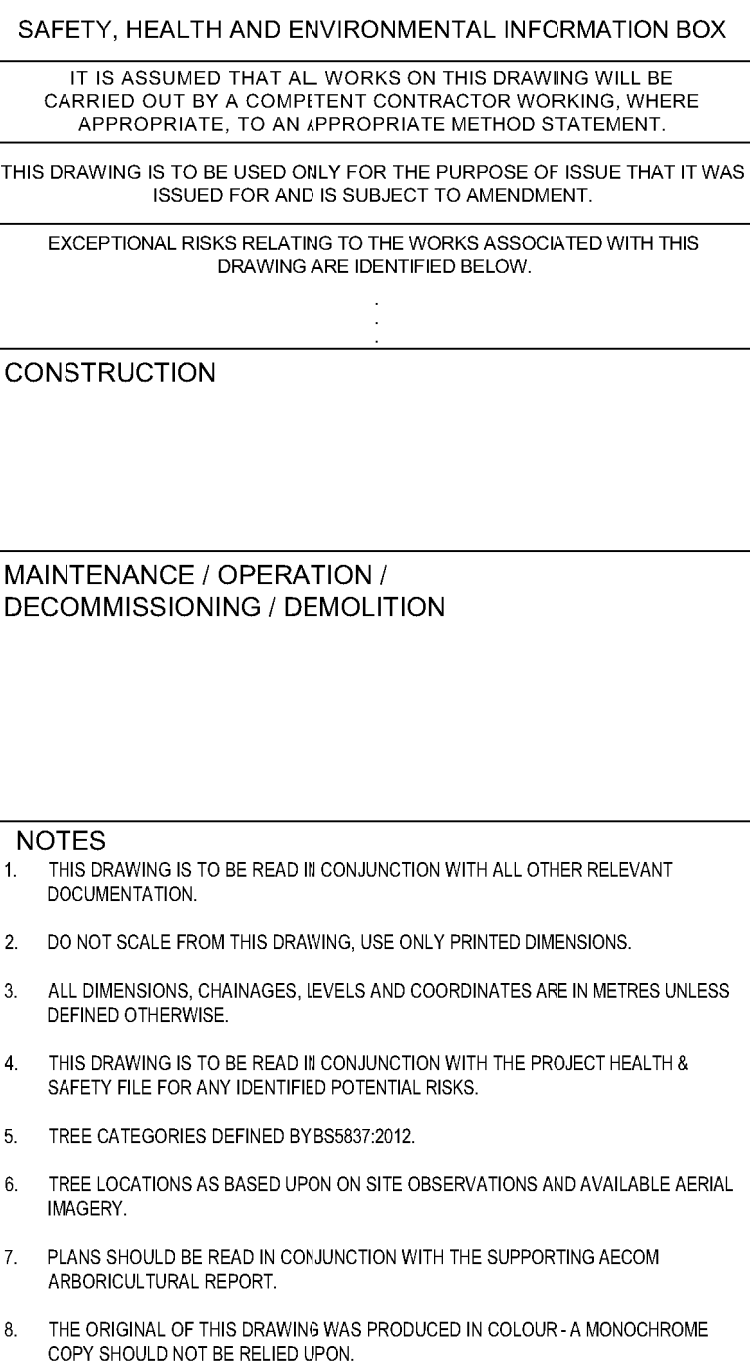

- Scale
- 
- Original Size (A1) 1:1000 @ A1 1:2000 @ A3

Purpose of issue

Client
Highways England
Woodlands
Manton Lane
Manton Industrial Estate
Bedford
MK41 7LW

Working on behalf of



highways
england

Drawing Title

TREE CONSTRAINTS PLAN
SHEET 18 OF 73

THIS DOCUMENT HAS BEEN PREPARED PURSUANT TO AND SUBJECT TO THE TERMS OF AECOM'S APPOINTMENT BY ITS CLIENT. AECOM ACCEPTS NO LIABILITY FOR ANY USE OF THIS DOCUMENT OTHER THAN BY ITS ORIGINAL CLIENT OR FOLLOWING AECOM'S EXPRESS AGREEMENT TO SUCH USE, AND ONLY FOR THE PURPOSES FOR WHICH IT WAS PREPARED AND PROVIDED.

Drawing Number				Rev	
Highways England PIN		I Originator		I Volume	
HE551495		-ACM		-ELS -	
GEN_SW_Z_ZZ		-DR		-AB-0019	
Location		I Type		I Role I Number	

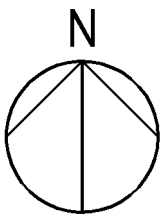
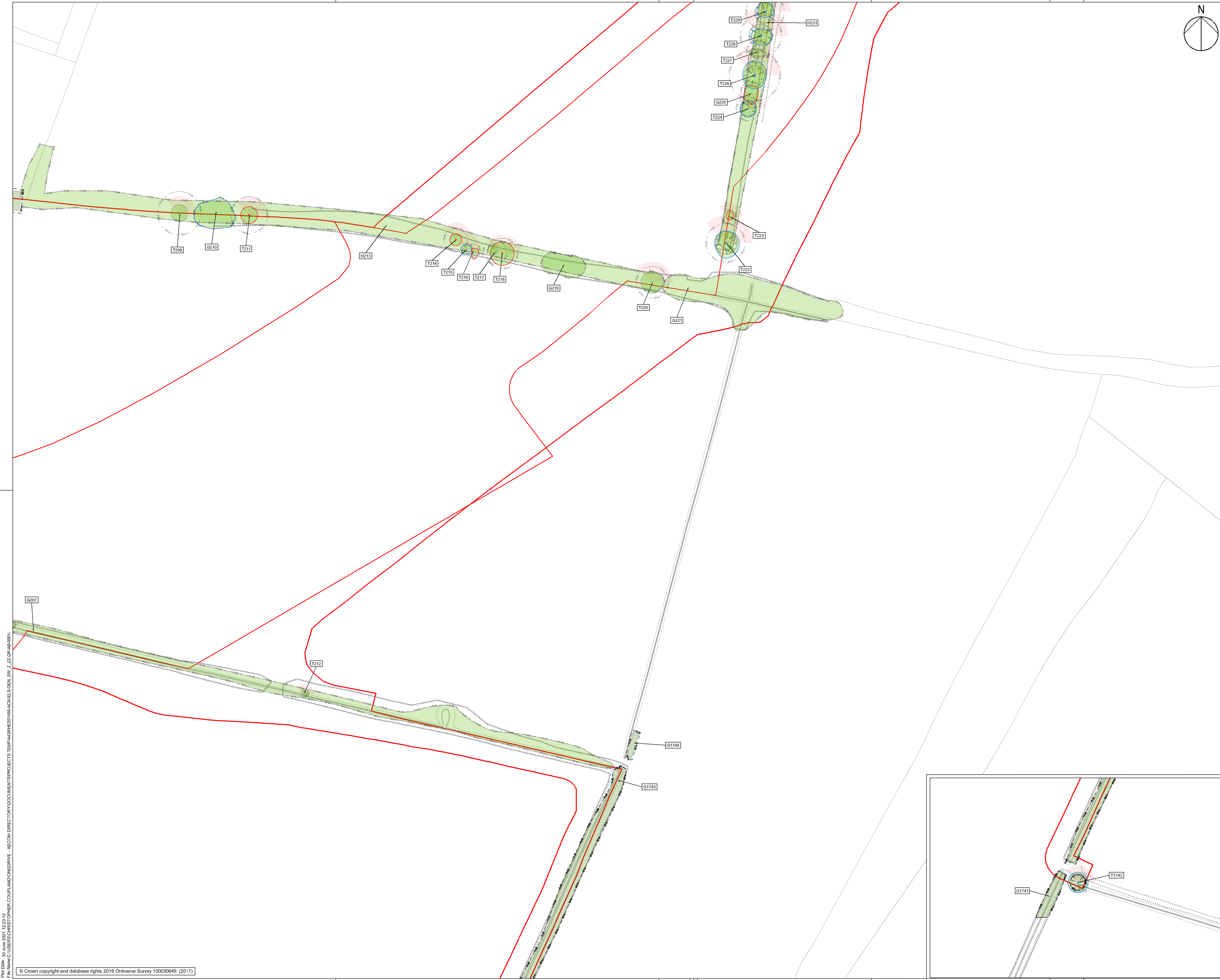

SAFETY, HEALTH AND ENVIRONMENTAL INFORMATION BOX

IT IS ASSUMED THAT ALL WORKS ON THIS DRAWING WILL BE CARRIED OUT BY A COMPETENT CONTRACTOR WORKING, WHERE APPROPRIATE, TO AN APPROPRIATE METHOD STATEMENT.

THIS DRAWING IS TO BE USED ONLY FOR THE PURPOSE OF ISSUE THAT IT WAS ISSUED FOR AND IS SUBJECT TO AMENDMENT.

EXCEPTIONAL RISKS RELATING TO THE WORKS ASSOCIATED WITH THIS DRAWING ARE IDENTIFIED BELOW.

CONSTRUCTION

MAINTENANCE / OPERATION / DECOMMISSIONING / DEMOLITION

NOTES

1. THIS DRAWING IS TO BE READ IN CONJUNCTION WITH ALL OTHER RELEVANT DOCUMENTATION.
2. DO NOT SCALE FROM THIS DRAWING. USE ONLY PRINTED DIMENSIONS.
3. ALL DIMENSIONS, CHAINAGES, LEVELS AND COORDINATES ARE IN METRES UNLESS DEFINED OTHERWISE.
4. THIS DRAWING IS TO BE READ IN CONJUNCTION WITH THE PROJECT HEALTH & SAFETY FILE FOR ANY IDENTIFIED POTENTIAL RISKS.
5. TREE CATEGORIES DEFINED BY BS5837:2012.
6. TREE LOCATIONS AS BASED UPON ON SITE OBSERVATIONS AND AVAILABLE AERIAL IMAGERY.
7. PLANS SHOULD BE READ IN CONJUNCTION WITH THE SUPPORTING AECOM ARBORICULTURAL REPORT.
8. THE ORIGINAL OF THIS DRAWING WAS PRODUCED IN COLOUR - A MONOCHROME COPY SHOULD NOT BE RELIED UPON.

KEY

- A - CATEGORY TREES & GROUPS (HIGH QUALITY & VALUE)
- B - CATEGORY TREES & GROUPS (MODERATE QUALITY & VALUE)
- C - CATEGORY TREES & GROUPS (LOW QUALITY & VALUE)
- U - CATEGORY TREES & GROUPS (UNSUITABLE FOR RETENTION)
- ROOT PROTECTION AREAS (AS DEFINED BY BS 5837:2012)
- CONSERVATION AREA
- TREE PRESERVATION ORDERS
- POTENTIAL TREE PRESERVATION ORDERS (RELEVANT FOR CONFIRMATION)

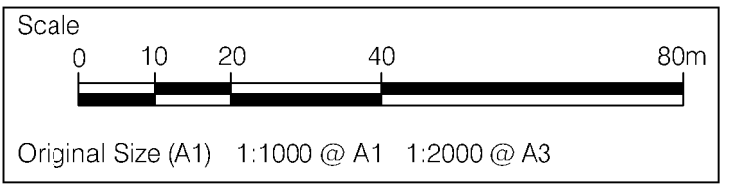

DCO SUBMISSION	AW	28-05-21	P02
First Issue	TF		
	AW	27-11-20	P01
Revision Details	By	Date	Suffix
	Check		

DCO APPLICATION

Client:
Highways England
Woodlands
Manton Lane
Manton Industrial Estate
Bedford
MK41 7LW

Working on behalf of
highways england

A428 BLACK CAT TO CAXTON GIBBET IMPROVEMENTS

TREE CONSTRAINTS PLAN SHEET 19 OF 73

Designed TF	Drawn CC	Checked TF	Approved AW	Date 28.05.2021
Interna Project No. 60541541	Suitability D7	Zone General		
Scale @ A1 1:1000				

THIS DOCUMENT HAS BEEN PREPARED PURSUANT TO AND SUBJECT TO THE TERMS OF AECOM'S APPOINTMENT BY ITS CLIENT. AECOM ACCEPTS NO LIABILITY FOR ANY USE OF THIS DOCUMENT OTHER THAN BY ITS ORIGINAL CLIENT OR FOLLOWING AECOM'S EXPRESS AGREEMENT TO SUCH USE, AND ONLY FOR THE PURPOSES FOR WHICH IT WAS PREPARED AND PROVIDED.

AECOM

AECOM House
Horne Lane
Bedford
Tel:1234 349641
Fax:01234 216268
www.aecom.com

AECOM Infrastructure & Environment UK Limited
Registered in England Registered number: 880328
Registered office: Midpoint, Alencon Link,
Basingstoke, Hampshire RG21 7PP

Drawing Number HE551495 - ACM - ELS - GEN_SW_Z_ZZ - DR - AB - 0020	Rev P02
Location	Type Role Number

Plot Date: 30 Jun 2021 12:25:02
File Name: C:\Users\joshua\Documents\PROJECTS\TEMP\A428\MEH51495-ACM-ELS-GEN_SW_Z_ZZ-DR-AB-0001-

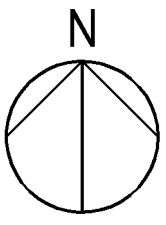
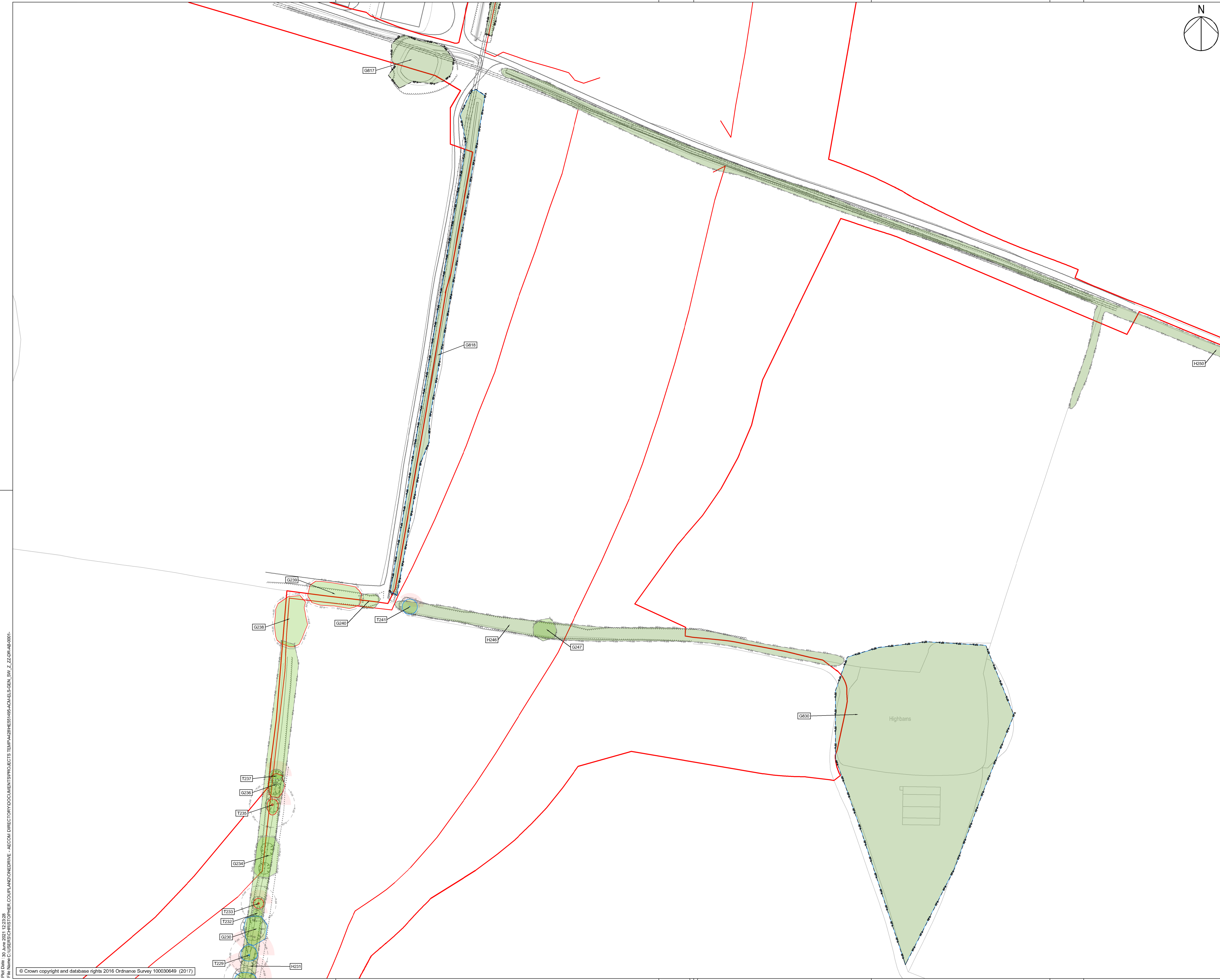

SAFETY, HEALTH AND ENVIRONMENTAL INFORMATION BOX

IT IS ASSUMED THAT ALL WORKS ON THIS DRAWING WILL BE CARRIED OUT BY A COMPETENT CONTRACTOR WORKING, WHERE APPROPRIATE, TO AN APPROPRIATE METHOD STATEMENT.

THIS DRAWING IS TO BE USED ONLY FOR THE PURPOSE OF ISSUE THAT IT WAS ISSUED FOR AND IS SUBJECT TO AMENDMENT.

EXCEPTIONAL RISKS RELATING TO THE WORKS ASSOCIATED WITH THIS DRAWING ARE IDENTIFIED BELOW.

CONSTRUCTION

MAINTENANCE / OPERATION / DECOMMISSIONING / DEMOLITION

NOTES

- THIS DRAWING IS TO BE READ IN CONJUNCTION WITH ALL OTHER RELEVANT DOCUMENTATION.
- DO NOT SCALE FROM THIS DRAWING. USE ONLY PRINTED DIMENSIONS.
- ALL DIMENSIONS, CHAINAGES, LEVELS AND COORDINATES ARE IN METRES UNLESS DEFINED OTHERWISE.
- THIS DRAWING IS TO BE READ IN CONJUNCTION WITH THE PROJECT HEALTH & SAFETY FILE FOR ANY IDENTIFIED POTENTIAL RISKS.
- TREE CATEGORIES DEFINED BY BS5837:2012.
- TREE LOCATIONS AS BASED UPON ON SITE OBSERVATIONS AND AVAILABLE AERIAL IMAGERY.
- PLANS SHOULD BE READ IN CONJUNCTION WITH THE SUPPORTING AECOM ARBORICULTURAL REPORT.
- THE ORIGINAL OF THIS DRAWING WAS PRODUCED IN COLOUR - A MONOCHROME COPY SHOULD NOT BE RELIED UPON.

KEY

- A - CATEGORY TREES & GROUPS (HIGH QUALITY & VALUE)
- B - CATEGORY TREES & GROUPS (MODERATE QUALITY & VALUE)
- C - CATEGORY TREES & GROUPS (LOW QUALITY & VALUE)
- U - CATEGORY TREES & GROUPS (UNSUITABLE FOR RETENTION)
- ROOT PROTECTION AREAS (AS DEFINED BY BS 5837:2012)
- CONSERVATION AREA
- TREE PRESERVATION ORDERS
- POTENTIAL TREE PRESERVATION ORDERS (PENDING RELEVANT PLANNING CONFIRMATION)

Scale
0 10 20 40 80m

Original Size (A1) 1:1000 @ A1 1:2000 @ A3

DCO SUBMISSION	AW	TF	28-05-21	P02
First Issue	AW	TF	27-11-20	P01
Revision Details	By	Check	Date	Suffix

Purpose of issue

DCO APPLICATION

Client:
Highways England
Woodlands
Manton Lane
Manton Industrial Estate
Bedford
MK41 7LW

Working on behalf of
highways england

Project Title

A428 BLACK CAT TO CAXTON GIBBET IMPROVEMENTS

Drawing Title

TREE CONSTRAINTS PLAN SHEET 20 OF 73

Designed TF	Drawn CC	Checked TF	Approved AW	Date 28.05.2021
Internals Project No. 605411541		Suitability D7		
Scale @ A1 1:500		Zone General		

THIS DOCUMENT HAS BEEN PREPARED PURSUANT TO AND SUBJECT TO THE TERMS OF AECOM'S APPOINTMENT BY ITS CLIENT. AECOM ACCEPTS NO LIABILITY FOR ANY USE OF THIS DOCUMENT OTHER THAN BY ITS ORIGINAL CLIENT OR FOLLOWING AECOM'S EXPRESS AGREEMENT TO SUCH USE, AND ONLY FOR THE PURPOSES FOR WHICH IT WAS PREPARED AND PROVIDED.

AECOM
AECOM House
Horne Lane
Bedford
Tel: 1234 349641
Fax: 01234 216288
www.aecom.com

AECOM
AECOM Infrastructure & Environment UK Limited
Registered in England Registered number: 880328
Registered office: Midpoint, Alencon Link,
Basingstoke, Hampshire RG21 7PP

Drawing Number HE551495 GEN_SW_Z_ZZ-DR-AB-0021	Originator ACM	Volume ELS	Rev P02
Location	Type	Role	Number

Pin Code: 30 Jun 2021 12:25:28
File Name: C:\Users\G001\Documents\PROJECTS\TEMP\A428\HE551495-ACM\ELS-GEN_SW_Z_ZZ-DR-AB-0021-

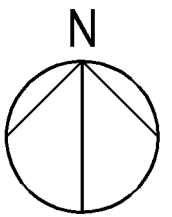

SAFETY, HEALTH AND ENVIRONMENTAL INFORMATION BOX	
IT IS ASSUMED THAT AL WORKS ON THIS DRAWING WILL BE CARRIED OUT BY A COMPETENT CONTRACTOR WORKING, WHERE APPROPRIATE, TO AN APPROPRIATE METHOD STATEMENT.	
THIS DRAWING IS TO BE USED ONLY FOR THE PURPOSE OF ISSUE THAT IT WAS ISSUED FOR AND IS SUBJECT TO AMENDMENT.	
EXCEPTIONAL RISKS RELATING TO THE WORKS ASSOCIATED WITH THIS DRAWING ARE IDENTIFIED BELOW.	
CONSTRUCTION	
MAINTENANCE / OPERATION / DECOMMISSIONING / DEMOLITION	

- NOTES
- THIS DRAWING IS TO BE READ IN CONJUNCTION WITH ALL OTHER RELEVANT DOCUMENTATION.
 - DO NOT SCALE FROM THIS DRAWING. USE ONLY PRINTED DIMENSIONS.
 - ALL DIMENSIONS, CHAINAGES, LEVELS AND COORDINATES ARE IN METRES UNLESS DEFINED OTHERWISE.
 - THIS DRAWING IS TO BE READ IN CONJUNCTION WITH THE PROJECT HEALTH & SAFETY FILE FOR ANY IDENTIFIED POTENTIAL RISKS.
 - TREE CATEGORIES DEFINED BY BS5837:2012.
 - TREE LOCATIONS AS BASED UPON ON SITE OBSERVATIONS AND AVAILABLE AERIAL IMAGERY.
 - PLANS SHOULD BE READ IN CONJUNCTION WITH THE SUPPORTING AECOM ARBORICULTURAL REPORT.
 - THE ORIGINAL OF THIS DRAWING WAS PRODUCED IN COLOUR - A MONOCHROME COPY SHOULD NOT BE RELIED UPON.

KEY

- A - CATEGORY TREES & GROUPS (HIGH QUALITY & VALUE)
- B - CATEGORY TREES & GROUPS (MODERATE QUALITY & VALUE)
- C - CATEGORY TREES & GROUPS (LOW QUALITY & VALUE)
- U - CATEGORY TREES & GROUPS (UNSUITABLE FOR RETENTION)
- ROOT PROTECTION AREAS (AS DEFINED BY BS 5837:2012)
- CONSERVATION AREA
- TREE PRESERVATION ORDERS
- POTENTIAL TREE PRESERVATION ORDERS (REQUIRE RELEVANT PPA CONFIRMATION)

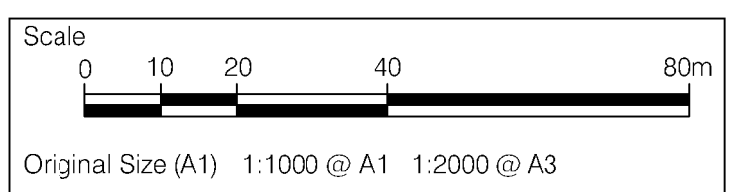

DCO SUBMISSION	AW TF	28-05-21	P02
First Issue	AW TF	27-11-20	P01
Revision Details	By Check	Date	Suffix

Purpose of issue

DCO APPLICATION

Client:
Highways England
Woodlands
Manton Lane
Manton Industrial Estate
Bedford
MK41 7LW

Working on behalf of
highways england

Project Title

A428 BLACK CAT TO CAXTON GIBBET IMPROVEMENTS

Drawing Title

TREE CONSTRAINTS PLAN SHEET 21 OF 73

Designed TF	Drawn CC	Checked TF	Approved AW	Date 28.05.2021
Internals Project No. 60541541		Suitability D7		
Scale @ A1 1:500		Zone General		

THIS DOCUMENT HAS BEEN PREPARED PURSUANT TO AND SUBJECT TO THE TERMS OF AECOM'S APPOINTMENT BY ITS CLIENT. AECOM ACCEPTS NO LIABILITY FOR ANY USE OF THIS DOCUMENT OTHER THAN BY ITS ORIGINAL CLIENT OR FOLLOWING AECOM'S EXPRESS AGREEMENT TO SUCH USE, AND ONLY FOR THE PURPOSES FOR WHICH IT WAS PREPARED AND PROVIDED.

AECOM

AECOM House
Horne Lane
Bedford
Tel:1234 349641
Fax:01234 216268
www.aecom.com

AECOM

AECOM Infrastructure & Environment UK Limited
Registered in England Registered number: 880328
Registered office: Midpoint, Alencon Link,
Basingstoke, Hampshire RG21 7PP

Drawing Number Highways England PIN HE551495	Originator ACM	Volume ELS	Rev P02
Location GEN_SW_Z_ZZ-DR-AB-0022		Type DR	Role AB

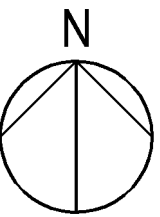

SAFETY, HEALTH AND ENVIRONMENTAL INFORMATION BOX	
IT IS ASSUMED THAT ALL WORKS ON THIS DRAWING WILL BE CARRIED OUT BY A COMPETENT CONTRACTOR WORKING, WHERE APPROPRIATE, TO AN APPROPRIATE METHOD STATEMENT.	
THIS DRAWING IS TO BE USED ONLY FOR THE PURPOSE OF ISSUE THAT IT WAS ISSUED FOR AND IS SUBJECT TO AMENDMENT.	
EXCEPTIONAL RISKS RELATING TO THE WORKS ASSOCIATED WITH THIS DRAWING ARE IDENTIFIED BELOW.	
CONSTRUCTION	
MAINTENANCE / OPERATION / DECOMMISSIONING / DEMOLITION	

- NOTES
- THIS DRAWING IS TO BE READ IN CONJUNCTION WITH ALL OTHER RELEVANT DOCUMENTATION.
 - DO NOT SCALE FROM THIS DRAWING. USE ONLY PRINTED DIMENSIONS.
 - ALL DIMENSIONS, CHAINAGES, LEVELS AND COORDINATES ARE IN METRES UNLESS DEFINED OTHERWISE.
 - THIS DRAWING IS TO BE READ IN CONJUNCTION WITH THE PROJECT HEALTH & SAFETY FILE FOR ANY IDENTIFIED POTENTIAL RISKS.
 - TREE CATEGORIES DEFINED BY BS5837:2012.
 - TREE LOCATIONS AS BASED UPON ON SITE OBSERVATIONS AND AVAILABLE AERIAL IMAGERY.
 - PLANS SHOULD BE READ IN CONJUNCTION WITH THE SUPPORTING AECOM ARBORICULTURAL REPORT.
 - THE ORIGINAL OF THIS DRAWING WAS PRODUCED IN COLOUR - A MONOCHROME COPY SHOULD NOT BE RELIED UPON.

KEY

- A - CATEGORY TREES & GROUPS (HIGH QUALITY & VALUE)
- B - CATEGORY TREES & GROUPS (MODERATE QUALITY & VALUE)
- C - CATEGORY TREES & GROUPS (LOW QUALITY & VALUE)
- U - CATEGORY TREES & GROUPS (UNSUITABLE FOR RETENTION)
- ROOT PROTECTION AREAS (AS DEFINED BY BS 5837:2012)
- CONSERVATION AREA
- TREE PRESERVATION ORDERS
- POTENTIAL TREE PRESERVATION ORDERS (RELEVANT FOR CONFIRMATION)

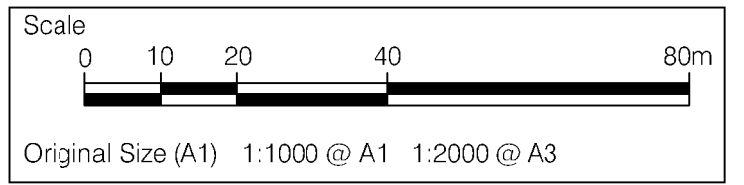

DCO SUBMISSION	AW	TF	28-05-21	P02
First Issue	AW	TF	27-11-20	P01
Revision Details	By	Check	Date	Suffix

Purpose of issue

DCO APPLICATION

Client:
Highways England
Woodlands
Manton Lane
Manton Industrial Estate
Bedford
MK41 7LW

Working on behalf of
highways england

A428 BLACK CAT TO CAXTON GIBBET IMPROVEMENTS

TREE CONSTRAINTS PLAN SHEET 22 OF 73

Designed TF	Drawn CC	Checked TF	Approved AW	Date 28.05.2021
Internals Project No. 60541541		Suitability D7		
Scale @ A1 1:500		Zone General		

THIS DOCUMENT HAS BEEN PREPARED PURSUANT TO AND SUBJECT TO THE TERMS OF AECOM'S APPOINTMENT BY ITS CLIENT. AECOM ACCEPTS NO LIABILITY FOR ANY USE OF THIS DOCUMENT OTHER THAN BY ITS ORIGINAL CLIENT OR FOLLOWING AECOM'S EXPRESS AGREEMENT TO SUCH USE, AND ONLY FOR THE PURPOSES FOR WHICH IT WAS PREPARED AND PROVIDED.

AECOM
AECOM House
Horne Lane
Bedford
Tel: 1234 349641
Fax: 01234 216268
www.aecom.com

AECOM
AECOM Infrastructure & Environment UK Limited
Registered in England Registered number: 880328
Registered office: Midpoint, Alencon Link,
Basingstoke, Hampshire RG21 7PP

Drawing Number Highways England PIN HE551495	Originator ACM	Volume ELS	Rev P02
GEN_SW_Z_ZZ-DR-AB-0023			
Location	Type	Role	Number

Plt Date: 30 Jun 2021 12:25:57
File Name: C:\Users\joshua\Documents\PROJECTS\TEMP\A428\HE551495-ACM-ELS-GEN_SW_Z_ZZ-DR-AB-0023

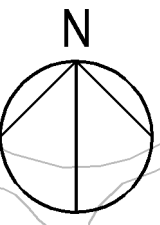

SAFETY, HEALTH AND ENVIRONMENTAL INFORMATION BOX

IT IS ASSUMED THAT ALL WORKS ON THIS DRAWING WILL BE CARRIED OUT BY A COMPETENT CONTRACTOR WORKING, WHERE APPROPRIATE, TO AN APPROPRIATE METHOD STATEMENT.

THIS DRAWING IS TO BE USED ONLY FOR THE PURPOSE OF ISSUE THAT IT WAS ISSUED FOR AND IS SUBJECT TO AMENDMENT.

EXCEPTIONAL RISKS RELATING TO THE WORKS ASSOCIATED WITH THIS DRAWING ARE IDENTIFIED BELOW.

...

CONSTRUCTION

...

MAINTENANCE / OPERATION / DECOMMISSIONING / DEMOLITION

...

NOTES

1. THIS DRAWING IS TO BE READ IN CONJUNCTION WITH ALL OTHER RELEVANT DOCUMENTATION.

2. DO NOT SCALE FROM THIS DRAWING. USE ONLY PRINTED DIMENSIONS.

3. ALL DIMENSIONS, CHAINAGES, LEVELS AND COORDINATES ARE IN METRES UNLESS DEFINED OTHERWISE.

4. THIS DRAWING IS TO BE READ IN CONJUNCTION WITH THE PROJECT HEALTH & SAFETY FILE FOR ANY IDENTIFIED POTENTIAL RISKS.

5. TREE CATEGORIES DEFINED BY BS5837:2012.

6. TREE LOCATIONS AS BASED UPON ON SITE OBSERVATIONS AND AVAILABLE AERIAL IMAGERY.

7. PLANS SHOULD BE READ IN CONJUNCTION WITH THE SUPPORTING AECOM ARBORICULTURAL REPORT.

8. THE ORIGINAL OF THIS DRAWING WAS PRODUCED IN COLOUR - A MONOCHROME COPY SHOULD NOT BE RELIED UPON.

KEY

- A - CATEGORY TREES & GROUPS (HIGH QUALITY & VALUE)
- B - CATEGORY TREES & GROUPS (MODERATE QUALITY & VALUE)
- C - CATEGORY TREES & GROUPS (LOW QUALITY & VALUE)
- U - CATEGORY TREES & GROUPS (UNSUITABLE FOR RETENTION)
- ROOT PROTECTION AREAS (AS DEFINED BY BS 5837:2012)
- CONSERVATION AREA
- TREE PRESERVATION ORDERS
- POTENTIAL TREE PRESERVATION ORDERS (PENDING RELEVANT P.A. CONFIRMATION)

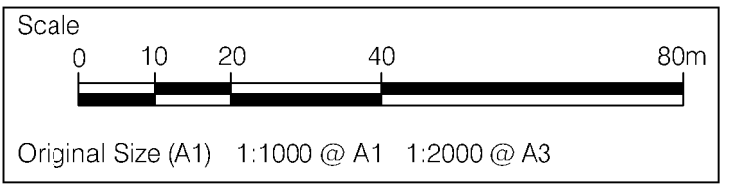

DCO SUBMISSION	AW TF	28-05-21	P02
First Issue	AW TF	27-11-20	P01
Revision Details	By Check	Date	Suffix

DCO APPLICATION

Client:
Highways England
Woodlands
Manton Lane
Manton Industrial Estate
Bedford
MK41 7LW

Working on behalf of
highways england

A428 BLACK CAT TO CAXTON GIBBET IMPROVEMENTS

TREE CONSTRAINTS PLAN SHEET 23 OF 73

Designed TF	Drawn CC	Checked TF	Approved AW	Date 28.05.2021
Interna Project No. 60541541		Suitability D7		
Scale @ A1 1:500		Zone General		

THIS DOCUMENT HAS BEEN PREPARED PURSUANT TO AND SUBJECT TO THE TERMS OF AECOM'S APPOINTMENT BY ITS CLIENT. AECOM ACCEPTS NO LIABILITY FOR ANY USE OF THIS DOCUMENT OTHER THAN BY ITS ORIGINAL CLIENT OR FOLLOWING AECOM'S EXPRESS AGREEMENT TO SUCH USE, AND ONLY FOR THE PURPOSES FOR WHICH IT WAS PREPARED AND PROVIDED.

AECOM
AECOM House
Horne Lane
Bedford
Tel:1234 349641
Fax:01234 216268
www.aecom.com

AECOM
AECOM Infrastructure & Environment UK Limited
Registered in England Registered number: 880328
Registered office: Midpoint, Alencon Link,
Basingstoke, Hampshire RG21 7PP

Drawing Number HE551495	Originator ACM	Volume ELS	Rev P02
GEN_SW_Z_ZZ-DR-AB-0024			
Location			Type Role Number

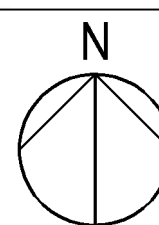

SAFETY, HEALTH AND ENVIRONMENTAL INFORMATION BOX

IT IS ASSUMED THAT ALL WORKS ON THIS DRAWING WILL BE CARRIED OUT BY A COMPETENT CONTRACTOR WORKING, WHERE APPROPRIATE, TO AN APPROPRIATE METHOD STATEMENT.

THIS DRAWING IS TO BE USED ONLY FOR THE PURPOSE OF ISSUE THAT IT WAS ISSUED FOR AND IS SUBJECT TO AMENDMENT.

EXCEPTIONAL RISKS RELATING TO THE WORKS ASSOCIATED WITH THIS DRAWING ARE IDENTIFIED BELOW.

...

CONSTRUCTION

...

MAINTENANCE / OPERATION / DECOMMISSIONING / DEMOLITION

...

NOTES

1. THIS DRAWING IS TO BE READ IN CONJUNCTION WITH ALL OTHER RELEVANT DOCUMENTATION.
2. DO NOT SCALE FROM THIS DRAWING. USE ONLY PRINTED DIMENSIONS.
3. ALL DIMENSIONS, CHAINAGES, LEVELS AND COORDINATES ARE IN METRES UNLESS DEFINED OTHERWISE.
4. THIS DRAWING IS TO BE READ IN CONJUNCTION WITH THE PROJECT HEALTH & SAFETY FILE FOR ANY IDENTIFIED POTENTIAL RISKS.
5. TREE CATEGORIES DEFINED BY BS5837:2012.
6. TREE LOCATIONS AS BASED UPON ON SITE OBSERVATIONS AND AVAILABLE AERIAL IMAGERY.
7. PLANS SHOULD BE READ IN CONJUNCTION WITH THE SUPPORTING AECOM ARBORICULTURAL REPORT.
8. THE ORIGINAL OF THIS DRAWING WAS PRODUCED IN COLOUR - A MONOCHROME COPY SHOULD NOT BE RELIED UPON.

KEY

- A - CATEGORY TREES & GROUPS (HIGH QUALITY & VALUE)
- B - CATEGORY TREES & GROUPS (MODERATE QUALITY & VALUE)
- C - CATEGORY TREES & GROUPS (LOW QUALITY & VALUE)
- U - CATEGORY TREES & GROUPS (UNSUITABLE FOR RETENTION)
- ROOT PROTECTION AREAS (AS DEFINED BY BS 5837:2012)
- CONSERVATION AREA
- TREE PRESERVATION ORDERS
- POTENTIAL TREE PRESERVATION ORDERS (RELEVANT FOR CONSIDERATION)

Scale
0 10 20 40 80m

Original Size (A1) 1:1000 @ A1 1:2000 @ A3

DCO SUBMISSION	AW	TF	28-05-21	P02
First Issue	AW	TF	27-11-20	P01
Revision Details	By	Check	Date	Suffix

DCO APPLICATION

Client:
Highways England
Woodlands
Manton Lane
Manton Industrial Estate
Bedford
MK41 7LW

Working on behalf of
highways england

Project Title

A428 BLACK CAT TO CAXTON GIBBET IMPROVEMENTS

Drawing Title

TREE CONSTRAINTS PLAN SHEET 24 OF 73

Designed TF	Drawn CC	Checked TF	Approved AW	Date 28.05.2021
Internals Project No. 605411541		Suitability D7		
Scale @ A1 1:500		Zone General		

THIS DOCUMENT HAS BEEN PREPARED PURSUANT TO AND SUBJECT TO THE TERMS OF AECOM'S APPOINTMENT BY ITS CLIENT. AECOM ACCEPTS NO LIABILITY FOR ANY USE OF THIS DOCUMENT OTHER THAN BY ITS ORIGINAL CLIENT OR FOLLOWING AECOM'S EXPRESS AGREEMENT TO SUCH USE, AND ONLY FOR THE PURPOSES FOR WHICH IT WAS PREPARED AND PROVIDED.

AECOM
AECOM House
Horne Lane
Bedford
Tel:1234 349641
Fax:01234 216268
www.aecom.com

AECOM
AECOM Infrastructure & Environment UK Limited
Registered in England Registered number: 880328
Registered office: Midpoint, Alencon Link,
Basingstoke, Hampshire RG21 7PP

Drawing Number HE551495	ACM	ELS	P02
Location GEN_SW_Z_Z	DR	AB	0025
Originator	Volume	Rev	
Type	Role	Number	

Rev: 30 June 2021 12:24:23
File Name: C:\Users\joshua\Documents\PROJECTS\TEMP\A428\HE551495-ACM-ELS-GEN_SW_Z_Z-DR-AB-0001-

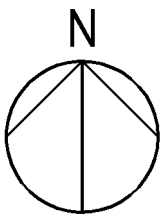

SAFETY, HEALTH AND ENVIRONMENTAL INFORMATION BOX

IT IS ASSUMED THAT ALL WORKS ON THIS DRAWING WILL BE CARRIED OUT BY A COMPETENT CONTRACTOR WORKING, WHERE APPROPRIATE, TO AN APPROPRIATE METHOD STATEMENT.

THIS DRAWING IS TO BE USED ONLY FOR THE PURPOSE OF ISSUE THAT IT WAS ISSUED FOR AND IS SUBJECT TO AMENDMENT.

EXCEPTIONAL RISKS RELATING TO THE WORKS ASSOCIATED WITH THIS DRAWING ARE IDENTIFIED BELOW.

...

CONSTRUCTION

...

MAINTENANCE / OPERATION / DECOMMISSIONING / DEMOLITION

...

NOTES

1. THIS DRAWING IS TO BE READ IN CONJUNCTION WITH ALL OTHER RELEVANT DOCUMENTATION.
2. DO NOT SCALE FROM THIS DRAWING. USE ONLY PRINTED DIMENSIONS.
3. ALL DIMENSIONS, CHAINAGES, LEVELS AND COORDINATES ARE IN METRES UNLESS DEFINED OTHERWISE.
4. THIS DRAWING IS TO BE READ IN CONJUNCTION WITH THE PROJECT HEALTH & SAFETY FILE FOR ANY IDENTIFIED POTENTIAL RISKS.
5. TREE CATEGORIES DEFINED BY BS5837:2012.
6. TREE LOCATIONS AS BASED UPON ON SITE OBSERVATIONS AND AVAILABLE AERIAL IMAGERY.
7. PLANS SHOULD BE READ IN CONJUNCTION WITH THE SUPPORTING AECOM ARBORICULTURAL REPORT.
8. THE ORIGINAL OF THIS DRAWING WAS PRODUCED IN COLOUR - A MONOCHROME COPY SHOULD NOT BE RELIED UPON.

KEY

- A - CATEGORY TREES & GROUPS (HIGH QUALITY & VALUE)
- B - CATEGORY TREES & GROUPS (MODERATE QUALITY & VALUE)
- C - CATEGORY TREES & GROUPS (LOW QUALITY & VALUE)
- U - CATEGORY TREES & GROUPS (UNSUITABLE FOR RETENTION)
- ROOT PROTECTION AREAS (AS DEFINED BY BS 5837:2012)
- CONSERVATION AREA
- TREE PRESERVATION ORDERS
- POTENTIAL TREE PRESERVATION ORDERS (REQUIRE RELEVANT PPA CONFIRMATION)

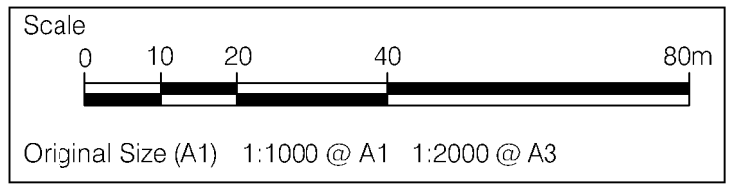

DCO SUBMISSION	AW TF	28-05-21	P02
First Issue	AW TF	27-11-20	P01
Revision Details	By Check	Date	Suffix

Purpose of issue

DCO APPLICATION

Client:
Highways England
Woodlands
Manton Lane
Manton Industrial Estate
Bedford
MK41 7LW

Working on behalf of

A428 BLACK CAT TO CAXTON GIBBET IMPROVEMENTS

Drawing Title

**TREE CONSTRAINTS PLAN
SHEET 26 OF 73**

Designed TF	Drawn CC	Checked TF	Approved AW	Date 28.05.2021
Internals Project No. 60541541		Suitability D7		
Scale @ A1 1:500		Zone General		

THIS DOCUMENT HAS BEEN PREPARED PURSUANT TO AND SUBJECT TO THE TERMS OF AECOM'S APPOINTMENT BY ITS CLIENT. AECOM ACCEPTS NO LIABILITY FOR ANY USE OF THIS DOCUMENT OTHER THAN BY ITS ORIGINAL CLIENT OR FOLLOWING AECOM'S EXPRESS AGREEMENT TO SUCH USE, AND ONLY FOR THE PURPOSES FOR WHICH IT WAS PREPARED AND PROVIDED.

AECOM

AECOM House
Horne Lane
Bedford
Tel: 1234 349641
Fax: 01234 216288
www.aecom.com

AECOM
AECOM Infrastructure & Environment UK Limited
Registered in England Registered number: 880328
Registered office: Midpoint, Alencon Link,
Basingstoke, Hampshire RG21 7PP

Drawing Number Highways England PIN HE551495	Originator ACM	Volume ELS	Rev P02
Location GEN_SW_Z_ZZ-DR-AB-0027			Type 1

PLU Date: 30 Jun 2021 12:25:02
File Name: C:\Users\joshua\Documents\PROJECTS\TEMP\A428\ME5\456\A428\EL5\GEN_SW_Z_ZZ-DR-AB-0001-

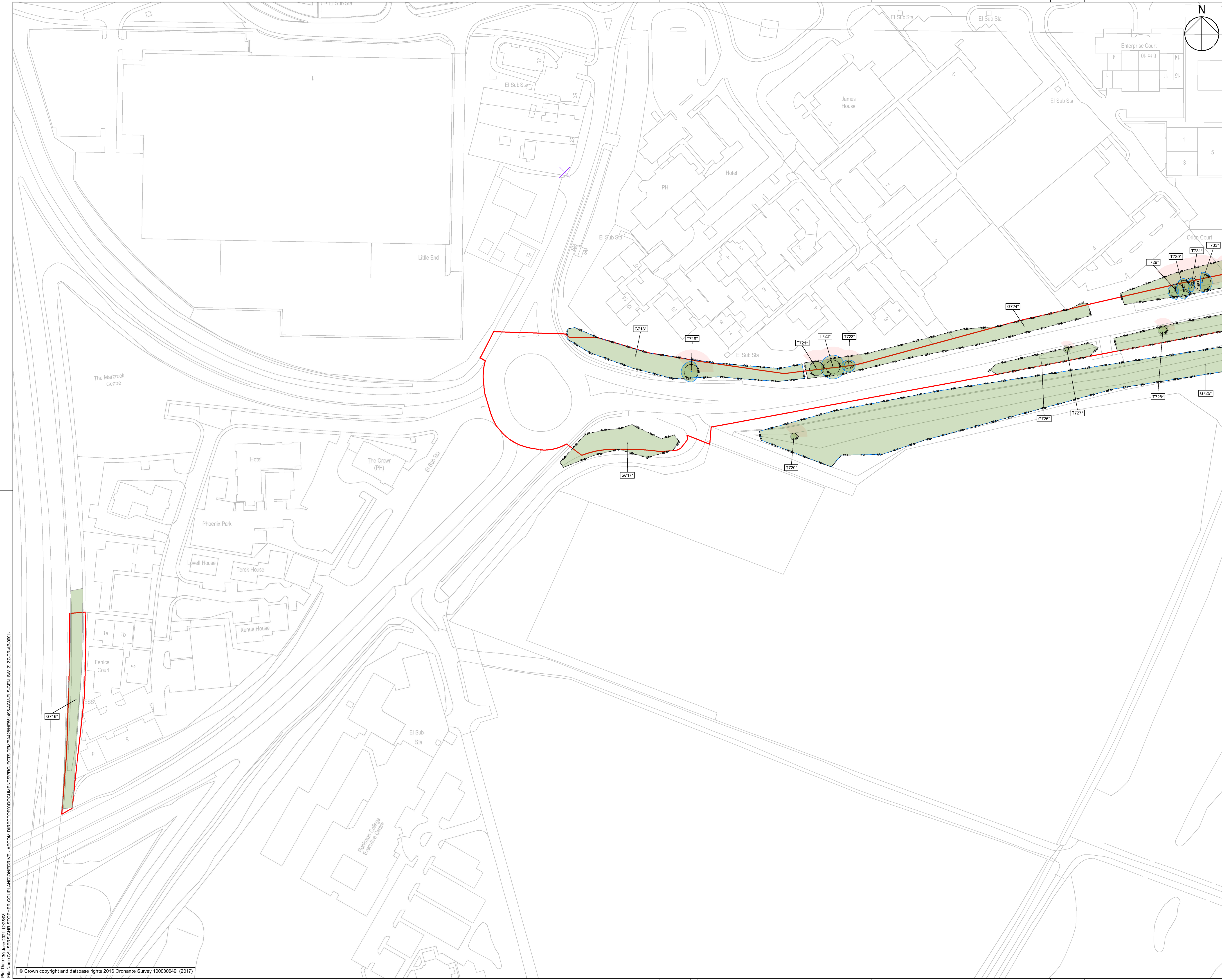

SAFETY, HEALTH AND ENVIRONMENTAL INFORMATION BOX

IT IS ASSUMED THAT ALL WORKS ON THIS DRAWING WILL BE CARRIED OUT BY A COMPETENT CONTRACTOR WORKING, WHERE APPROPRIATE, TO AN APPROPRIATE METHOD STATEMENT.

THIS DRAWING IS TO BE USED ONLY FOR THE PURPOSE OF ISSUE THAT IT WAS ISSUED FOR AND IS SUBJECT TO AMENDMENT.

EXCEPTIONAL RISKS RELATING TO THE WORKS ASSOCIATED WITH THIS DRAWING ARE IDENTIFIED BELOW.

CONSTRUCTION

MAINTENANCE / OPERATION / DECOMMISSIONING / DEMOLITION

NOTES

1. THIS DRAWING IS TO BE READ IN CONJUNCTION WITH ALL OTHER RELEVANT DOCUMENTATION.

2. DO NOT SCALE FROM THIS DRAWING. USE ONLY PRINTED DIMENSIONS.

3. ALL DIMENSIONS, CHAINAGES, LEVELS AND COORDINATES ARE IN METRES UNLESS DEFINED OTHERWISE.

4. THIS DRAWING IS TO BE READ IN CONJUNCTION WITH THE PROJECT HEALTH & SAFETY FILE FOR ANY IDENTIFIED POTENTIAL RISKS.

5. TREE CATEGORIES DEFINED BY BS5837:2012.

6. TREE LOCATIONS AS BASED UPON ON SITE OBSERVATIONS AND AVAILABLE AERIAL IMAGERY.

7. PLANS SHOULD BE READ IN CONJUNCTION WITH THE SUPPORTING AECOM ARBORICULTURAL REPORT.

8. THE ORIGINAL OF THIS DRAWING WAS PRODUCED IN COLOUR - A MONOCHROME COPY SHOULD NOT BE RELIED UPON.

KEY

A - CATEGORY TREES & GROUPS (HIGH QUALITY & VALUE)

B - CATEGORY TREES & GROUPS (MODERATE QUALITY & VALUE)

C - CATEGORY TREES & GROUPS (LOW QUALITY & VALUE)

U - CATEGORY TREES & GROUPS (UNSUITABLE FOR RETENTION)

ROOT PROTECTION AREAS (AS DEFINED BY BS 5837:2012)

CONSERVATION AREA

TREE PRESERVATION ORDERS

POTENTIAL TREE PRESERVATION ORDERS (POTENTIAL PRESERVATION CONFIRMATION)

Scale

0 10 20 40 80m

Original Size (A1) 1:1000 @ A1 1:2000 @ A3

DCO SUBMISSION	AW	TF	28-05-21	P02
First Issue	AW	TF	27-11-20	P01
Revision Details	By	Check	Date	Suffix

Purpose of issue

DCO APPLICATION

Client:
Highways England
Woodlands
Manton Lane
Manton Industrial Estate
Bedford
MK41 7LW

Working on behalf of

highways england

Project Title

A428 BLACK CAT TO CAXTON GIBBET IMPROVEMENTS

Drawing Title

TREE CONSTRAINTS PLAN SHEET 27 OF 73

Designed TF	Drawn CC	Checked TF	Approved AW	Date 28.05.2021
Interneta Project No. 60541541		Suitability D7		
Scale @ A1 1:500		Zone General		

THIS DOCUMENT HAS BEEN PREPARED PURSUANT TO AND SUBJECT TO THE TERMS OF AECOM'S APPOINTMENT BY ITS CLIENT. AECOM ACCEPTS NO LIABILITY FOR ANY USE OF THIS DOCUMENT OTHER THAN BY ITS ORIGINAL CLIENT OR FOLLOWING AECOM'S EXPRESS AGREEMENT TO SUCH USE, AND ONLY FOR THE PURPOSES FOR WHICH IT WAS PREPARED AND PROVIDED.

AECOM

AECOM House
Horne Lane
Bedford
Tel:1234 349641
Fax:01234 216288
www.aecom.com

AECOM

AECOM Infrastructure & Environment UK Limited
Registered in England Registered number: 880328
Registered office: Midpoint, Alencon Link,
Basingstoke, Hampshire RG21 7PP

Drawing Number Highways England PIN	Originator	Volume	Rev
HE551495	ACM	ELS	P02
GEN_SW_Z_Z	DR	AB	0028
Location	Type	Role	Number

File Path: 30 June 2021 12:25:08
File Name: C:\Users\jordan\Documents\PROJECTS\TEMP\A428\HE551495-ACM\ELS-GEN_SW_Z_Z\DR-AB-0001-

© Crown copyright and database rights 2016 Ordnance Survey 100030649 (2017)

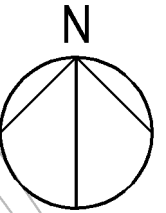

IT IS ASSUMED THAT ALL WORKS ON THIS DRAWING WILL BE CARRIED OUT BY A COMPETENT CONTRACTOR WORKING, WHERE APPROPRIATE, TO AN APPROPRIATE METHOD STATEMENT.

THIS DRAWING IS TO BE USED ONLY FOR THE PURPOSE OF ISSUE THAT IT WAS
ISSUED FOR AND IS SUBJECT TO AMENDMENT.

EXCEPTIONAL RISKS RELATING TO THE WORKS ASSOCIATED WITH THIS
DRAWING ARE IDENTIFIED BELOW.

MAINTENANCE / OPERATION /
DECOMMISSIONING / DEMOLITION

1. THIS DRAWING IS TO BE READ IN CONJUNCTION WITH ALL OTHER RELEVANT DOCUMENTATION.
2. DO NOT SCALE FROM THIS DRAWING, USE ONLY PRINTED DIMENSIONS.
3. ALL DIMENSIONS, CHAINAGES, LEVELS AND COORDINATES ARE IN METRES UNLESS DEFINED OTHERWISE.
4. THIS DRAWING IS TO BE READ IN CONJUNCTION WITH THE PROJECT HEALTH & SAFETY FILE FOR ANY IDENTIFIED POTENTIAL RISKS.
5. TREE CATEGORIES DEFINED BYSS8367:2012.
6. TREE LOCATIONS AS BASED UPON ON SITE OBSERVATIONS AND AVAILABLE AERIAL IMAGERY.
7. PLANS SHOULD BE READ IN CONJUNCTION WITH THE SUPPORTING AECOM ARBORICULTURAL REPORT.
8. THE ORIGINAL OF THIS DRAWING WAS PRODUCED IN COLOUR-A MONOCHROME COPY SHOULD NOT BE RELIED UPON.

The diagram illustrates the four categories of trees and groups based on their quality and value, and the associated protection measures:

- A - CATEGORY TREES & GROUPS** (HIGHEST QUALITY & VALUE): Represented by a green circle with a green dot in the center.
- B - CATEGORY TREES & GROUPS** (MODERATE QUALITY & VALUE): Represented by a blue circle with a blue dot in the center.
- C - CATEGORY TREES & GROUPS** (LOW QUALITY & VALUE): Represented by a light green circle with a black dot in the center.
- U - CATEGORY TREES & GROUPS** (UNDESIRABLE FOR RETENTION): Represented by a red circle with a red dot in the center.

Below the categories, a circular diagram shows the **ROOT PROTECTION AREAS** (AS DEFINED BY BS 5837:2012). The circle is divided into three concentric zones:

- Innermost zone:** Labeled "Tree Protection Zone".
- Middle zone:** Labeled "Tree Protection Zone".
- Outermost zone:** Labeled "Tree Protection Zone".

Below the root protection areas, two diagrams illustrate the protection measures:

- CONSERVATION AREA:** A rectangular area with a blue border and a blue diagonal line.
- TREE PRESERVATION ORDERS:** A rectangular area with a purple border and a purple diagonal line.

Below the preservation orders, a diagram illustrates the **POTENTIAL TREE PRESERVATION ORDERS (TO REQUIRE RELEVANT PARTY CONFIRMATION)**. It shows a rectangular area with a pink border and a pink diagonal line.

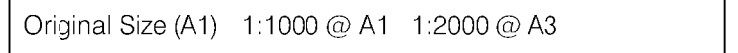
DCO APPLICATION

Working on behalf of



highways
england

Drawing Title

TREE CONSTRAINTS PLAN
SHEET 28 OF 73

THIS DOCUMENT HAS BEEN PREPARED PURSUANT TO AND SUBJECT TO THE TERMS OF AECOM'S APPOINTMENT BY ITS CLIENT. AECOM ACCEPTS NO LIABILITY FOR ANY USE OF THIS DOCUMENT OTHER THAN BY ITS ORIGINAL CLIENT OR FOLLOWING AECOM'S EXPRESS AGREEMENT TO SUCH USE, AND ONLY FOR THE PURPOSES FOR WHICH IT WAS PREPARED AND PROVIDED.

AECOM

Drawing Number			Rev
Highways England PIN	I Originator	I Volume	
HE551495	-ACM	-ELS -	P02
GEN_SW_Z_ZZ -DR-AB-0029			
Location	I Type	I Role	I Number

