

# A428 Black Cat to Caxton Gibbet improvements

TR010044

Volume 2

2.6 Streets, Rights of Way and Access Plans

Planning Act 2008

Regulation 5(2)(k)

Infrastructure Planning (Examination Procedure) Rules 2010

February 2022



## Infrastructure Planning

## Planning Act 2008

**The Infrastructure Planning  
(Examination Procedure) Rules 2010****A428 Black Cat to Caxton Gibbet  
improvements  
Development Consent Order 202[ ]**

---

**Streets, Rights of Way and Access Plans**

---

<b>Regulation Reference:</b>	Regulation 5(2)(k)
<b>Planning Inspectorate Scheme Reference</b>	TR010044
<b>Application Document Reference</b>	TR010044/APP/2.6
<b>Author</b>	A428 Black Cat to Caxton Gibbet improvements Project Team, National Highways

<b>Version</b>	<b>Date</b>	<b>Status of Version</b>
Rev 1	26 February 2021	DCO Application
Rev 2	4 November 2021	DCO Examination Deadline 4
Rev 3	14 January 2022	DCO Examination Deadline 8
Rev 4	25 January 2022	DCO Examination Deadline 9
Rev 5	15 February 2022	DCO Examination Deadline 10



## Table of contents

Chapter	Pages
<b>1 Introduction</b>	<b>1</b>
1.1 General	1
<b>2 Schedule of plans included in this application document</b>	<b>2</b>
<b>Appendix A Streets, rights of way and access plans</b>	



# 1 Introduction

## 1.1 General

- 1.1.1 National Highways (the Applicant) has submitted an application under Section 37 of the Planning Act 2008 (PA 2008) for an order to grant development consent for the A428 Black Cat to Caxton Gibbet improvements (the Scheme).
- 1.1.2 These Streets, Rights of Way and Access Plans (these Plans) have been prepared to accompany the application for a Development Consent Order (DCO), made by the Applicant to the Secretary of State for Transport (SoS) via the Planning Inspectorate (the Inspectorate).
- 1.1.3 The Application is seeking powers to construct a new 10 mile (16km) dual 2-lane carriageway from Black Cat roundabout to Caxton Gibbet roundabout, to be known as the A421, and in addition approximately 1.8 miles (3km) of tie-in works. A detailed description of the Scheme can be found in **Chapter 2** of the Environmental Statement [APP-071].
- 1.1.4 These Plans comprise part of the suite of Application documentation and are included in the Application in compliance with Regulation 5(2)(k) of the Infrastructure Planning (Applications: Prescribed Forms and Procedure) Regulations 2009 (the 2009 Regulations), which requires:
- '5(2)(k) where applicable, a plan identifying any new or altered means of access, stopping up of streets or roads or any diversions, extinguishments or creation of rights of way or public rights of navigation.'*
- 1.1.5 These Plans are also being submitted under Regulation 5(4) of the 2009 Regulations which states:
- "Where a plan comprises three or more separate sheets a key plan must be provided showing the relationship between the different sheets."*
- 1.1.6 In order to assist the interpretation of Sheet 1 of the Streets, Rights of Way and Access Plans, National Highways have prepared sub-sheets which show the following:
- a) Sheet 1A Highways: Highways to be stopped up and new and improved highways
  - b) Sheet 1B: Existing private means of access and public rights of way to be stopped up, and new and improved private means of access, footway, footpath, cycle track, bridlepath and bridleway.
- 1.1.7 These Plans have been updated at Deadline 10 to address minor changes to the limits of deviation, the introduction of a 'bridlepath' and drafting inaccuracies raised by Cambridgeshire County Council after Deadline 9.
- 1.1.8 As these Plans are part of the Application documentation, they should be read alongside and are informed by the other Application documents. In particular, these Plans should be read alongside Schedules 3 and 4 of the draft DCO [TR010044/APP/3.1v6].



## 2 Schedule of plans included in this application document

Drawing Number	Drawing Title	Revision
HE551495-ACM-LSI-GEN_SW_Z_ZZ-DR-DC-2670	Streets, Rights of Way & Access Plans Regulation 5(2)(k) Key Plan	P05
HE551495-ACM-LSI-ZN1_SW_Z_ZZ-DR-DC-2671	Streets, Rights of Way & Access Plans Regulation 5(2)(k) Sheet 1 Composite	P08
HE551495-ACM-LSI-ZN1_SW_Z_ZZ-DR-DC-2687	Streets, Rights of Way & Access Plans Regulation 5(2)(k) Sheet 1A Highways	P04
HE551495-ACM-LSI-ZN1_SW_Z_ZZ-DR-DC-2688	Streets, Rights of Way & Access Plans Regulation 5(2)(k) Sheet 1B WCH & PMA	P05
HE551495-ACM-LSI-ZN1_SW_Z_ZZ-DR-DC-2672	Streets, Rights of Way & Access Plans Regulation 5(2)(k) Sheet 2	P07
HE551495-ACM-LSI-ZN1_SW_Z_ZZ-DR-DC-2673	Streets, Rights of Way & Access Plans Regulation 5(2)(k) Sheet 3	P09
HE551495-ACM-LSI-ZN2_SW_Z_ZZ-DR-DC-2674	Streets, Rights of Way & Access Plans Regulation 5(2)(k) Sheet 4	P07
HE551495-ACM-LSI-ZN2_SW_Z_ZZ-DR-DC-2675	Streets, Rights of Way & Access Plans Regulation 5(2)(k) Sheet 5	P08
HE551495-ACM-LSI-ZN2_SW_Z_ZZ-DR-DC-2676	Streets, Rights of Way & Access Plans Regulation 5(2)(k) Sheet 6	P08
HE551495-ACM-LSI-ZN2_SW_Z_ZZ-DR-DC-2677	Streets, Rights of Way & Access Plans Regulation 5(2)(k) Sheet 7	P07
HE551495-ACM-LSI-ZN3_SW_Z_ZZ-DR-DC-2678	Streets, Rights of Way & Access Plans Regulation 5(2)(k) Sheet 8	P08
HE551495-ACM-LSI-ZN3_SW_Z_ZZ-DR-DC-2679	Streets, Rights of Way & Access Plans Regulation 5(2)(k) Sheet 9	P08



Drawing Number	Drawing Title	Revision
HE551495-ACM-LSI-ZN3_SW_Z_ZZ-DR-DC-2680	Streets, Rights of Way & Access Plans Regulation 5(2)(k) Sheet 10	P08
HE551495-ACM-LSI-ZN4_SW_Z_ZZ-DR-DC-2681	Streets, Rights of Way & Access Plans Regulation 5(2)(k) Sheet 11	P08
HE551495-ACM-LSI-ZN4_SW_Z_ZZ-DR-DC-2682	Streets, Rights of Way & Access Plans Regulation 5(2)(k) Sheet 12	P08
HE551495-ACM-LSI-ZN4_SW_Z_ZZ-DR-DC-2683	Streets, Rights of Way & Access Plans Regulation 5(2)(k) Sheet 13	P08
HE551495-ACM-LSI-ZN5_SW_Z_ZZ-DR-DC-2684	Streets, Rights of Way & Access Plans Regulation 5(2)(k) Sheet 14	P09
HE551495-ACM-LSI-ZN5_SW_Z_ZZ-DR-DC-2685	Streets, Rights of Way & Access Plans Regulation 5(2)(k) Sheet 15	P08
HE551495-ACM-LSI-ZN5_SW_Z_ZZ-DR-DC-2686	Streets, Rights of Way & Access Plans Regulation 5(2)(k) Sheet 16	P07



# Appendix A Streets, rights of way and access plans



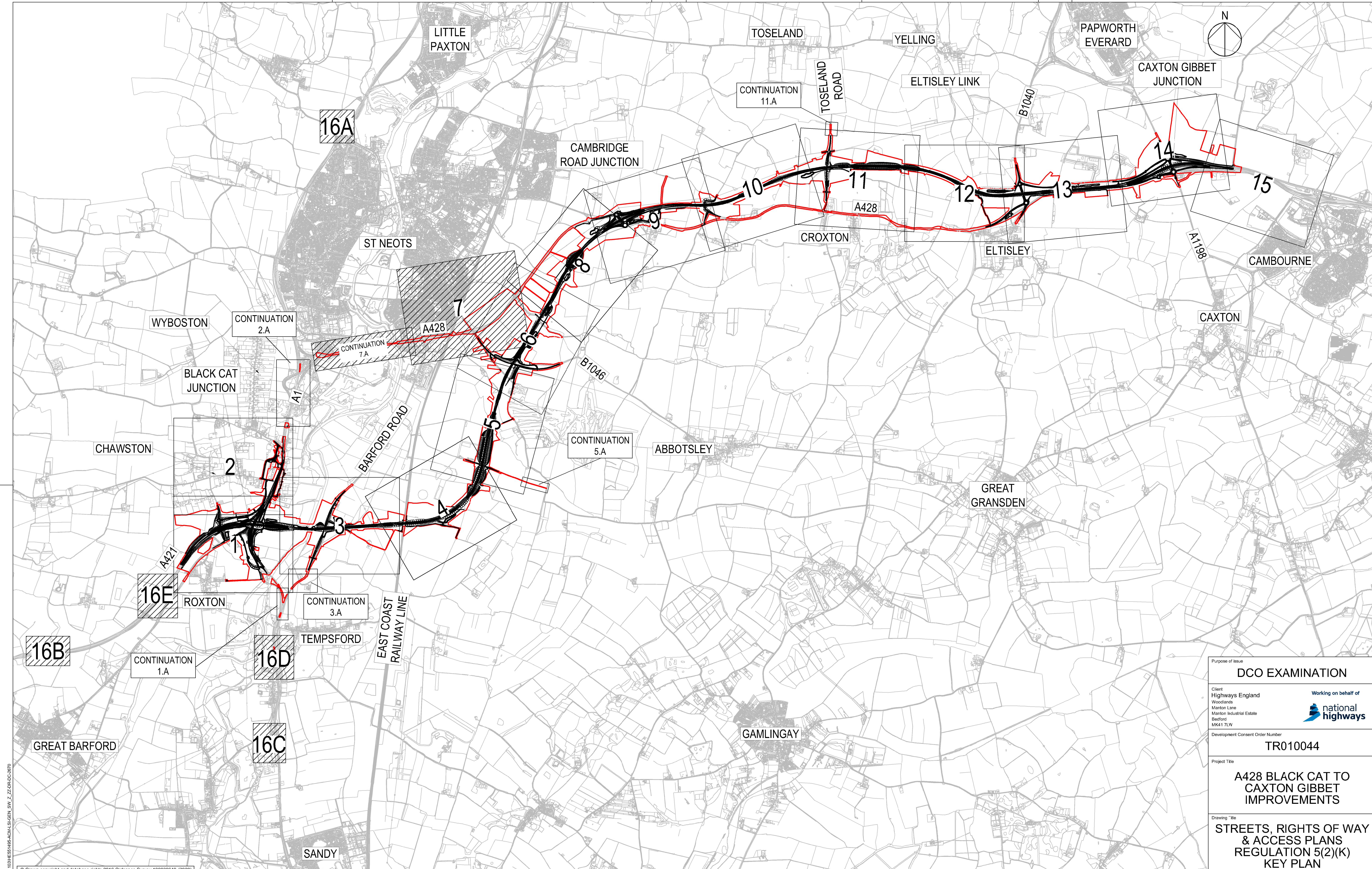

Plot Date: 13 Jan 2020 09:00:00  
File Name: C:\P\WORKING\DRAWING\HE551495-ACM-LSI-DR-DC-2670

REVISION TO INCLUDE LIMITS OF DEVIATION			
By	Check	Date	Suffix
JT		04/11/21	P05
TD			
Revision Details			

- NOTES
- ALL DIMENSIONS ARE IN METRES UNLESS DEFINED OTHERWISE.
  - THIS PLAN SHOULD BE READ IN CONJUNCTION WITH OTHER PLAN APPLICATION DOCUMENTS IN PARTICULAR SCHEDULE 3 OF THE DEVELOPMENT CONSENT ORDER.

- LEGEND
- DEVELOPMENT CONSENT ORDER (DCO) BOUNDARY
  - NO INFORMATION ON THIS SHEET

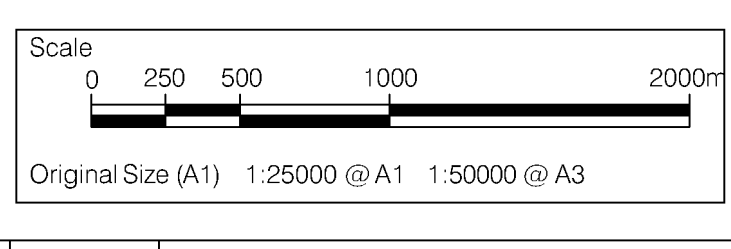

Purpose of Issue				
DCO EXAMINATION				
Client		Working on behalf of		
Highways England		national highways		
Woodlands		Manton Lane		
Manton Lane		Bedford		
MK41 7LW				
Development Consent Order Number				
TR010044				
Project Title				
A428 BLACK CAT TO CAXTON GIBBET IMPROVEMENTS				
Drawing Title				
STREETS, RIGHTS OF WAY & ACCESS PLANS REGULATION 5(2)(K) KEY PLAN				
Designed	Drawn	Checked	Approved	Date
JT	JT	JW	TD	02/11/21
Internal Project No.		Suitability		
60541541		D9		
Scale @ A1		Zone		
1:25000		General		
Drawing Number		Originator		Rev
HE551495		ACM		LSI
GEN_SW_Z_ZZ		DR-DC-2670		P05
Location		I Type		I Role
		I Number		











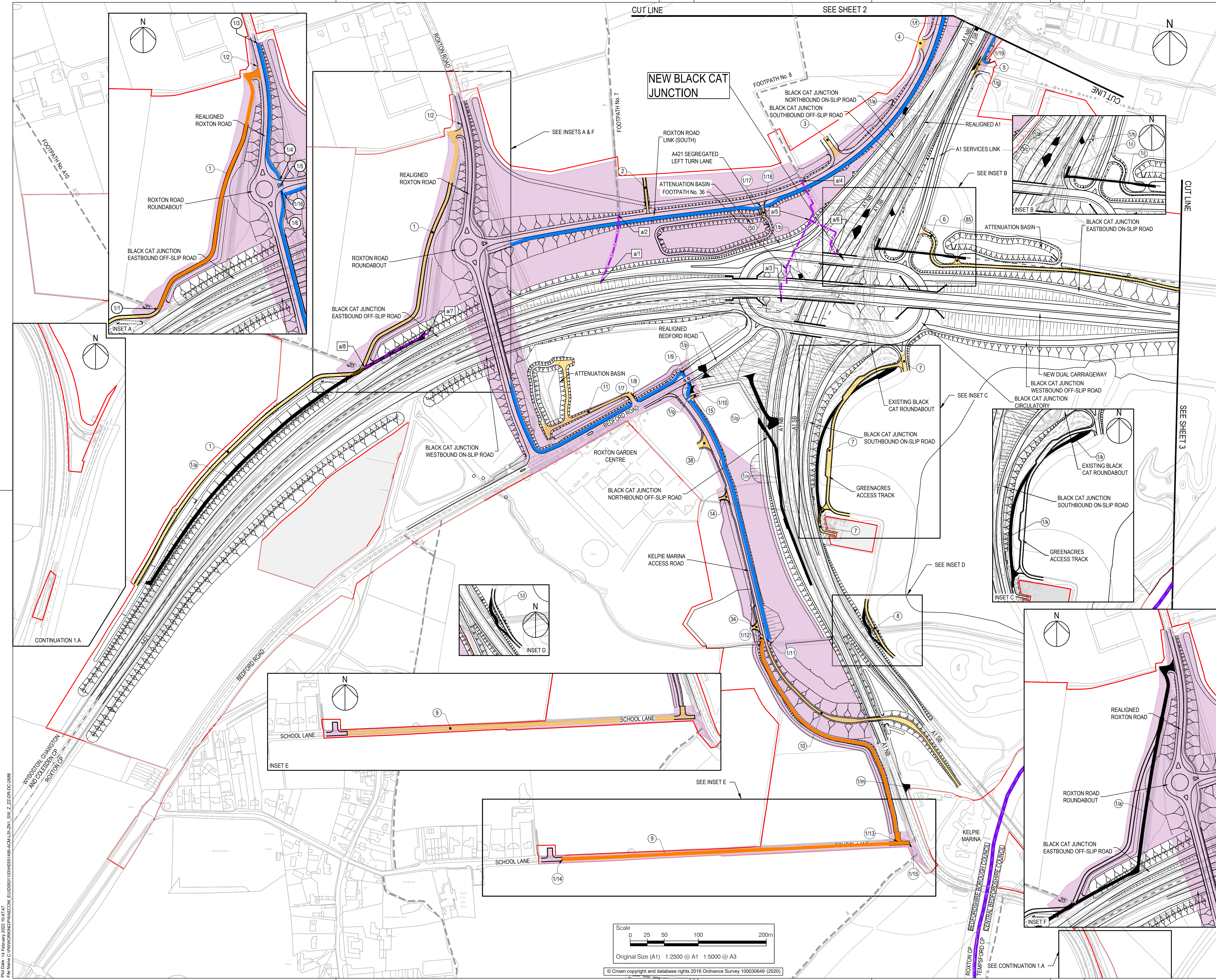

**NOTES**

- ALL DIMENSIONS ARE IN METRES UNLESS DEFINED OTHERWISE.
- THIS PLAN SHOULD BE READ IN CONJUNCTION WITH OTHER APPLICATION DOCUMENTS IN PARTICULAR SCHEDULE 3 OF THE DEVELOPMENT CONSENT ORDER [TR010044/APP/3.1].
- PLEASE REFER TO THE DRAFT DEVELOPMENT CONSENT ORDER SCHEDULE 3 [TR010044/APP/3.1] FOR THE SPECIFIC DESIGNATION OF THE NON-MOTORISED USER PROVISION.

**LEGEND**

- EXISTING PRIVATE MEANS OF ACCESS TO BE STOPPED UP
- NEW AND IMPROVED PRIVATE MEANS OF ACCESS
- NEW AND IMPROVED FOOTWAY, CYCLE TRACK OR BRIDLEPATH (SEE NOTE 3)
- NEW AND IMPROVED FOOTPATH OR BRIDLEWAY (SEE NOTE 3)
- PUBLIC RIGHT OF WAY TO BE STOPPED UP
- EXISTING PRIVATE MEANS OF ACCESS TO BE STOPPED UP REFERENCE LABEL
- NEW AND IMPROVED PRIVATE MEANS OF ACCESS REFERENCE LABEL
- NEW AND IMPROVED FOOTWAY, FOOTPATH, CYCLE TRACK, BRIDLEWAY OR BRIDLEPATH REFERENCE LABEL
- EXISTING PUBLIC RIGHT OF WAY
- TEMPSFORD CP PARISH BOUNDARY
- ORDER LIMITS
- ADMINISTRATIVE BOUNDARY
- LAND NOT INCLUDED WITHIN THE ORDER LIMIT
- NB NORTHBOUND
- SB SOUTHBOUND
- LIMITS OF DEVIATION FOR NEW, IMPROVED AND STOPPING UP OF FOOTWAY, CYCLE TRACK, BRIDLEWAY OR BRIDLEPATH

**KEY PLAN**

REVISION TO ADDRESS DRAFTING INACCURACIES

Revision Details	By	Check	Date	Suffix
	JT	TD	10/02/22	P05

Purpose of issue

**DCO EXAMINATION**

Client  
National Highways  
Woodlands  
Manton Lane  
Manton Industrial Estate  
Bedford  
MK41 7LW

Development Consent Order Number  
**TR010044**

Project Title  
**A428 BLACK CAT TO CAXTON GIBBET IMPROVEMENTS**

Drawing Title  
**STREETS, RIGHTS OF WAY & ACCESS PLANS REGULATION 5(2)(K) SHEET 1B WCH & PMA**

Designed	Drawn	Checked	Approved	Date
JT	JW	JW	TD	10/02/22

Internal Project No.  
60541541

Scale @ A1  
1:2500

Zone  
ZN1

THIS DOCUMENT HAS BEEN PREPARED PURSUANT TO AND SUBJECT TO THE TERMS OF AECOM'S APPOINTMENT BY ITS CLIENT. AECOM ACCEPTS NO LIABILITY FOR ANY USE OF THIS DOCUMENT OTHER THAN BY ITS ORIGINAL CLIENT OR FOLLOWING AECOM'S EXPRESS AGREEMENT TO SUCH USE, AND ONLY FOR THE PURPOSES FOR WHICH IT WAS PREPARED AND PROVIDED.

Drawing Number  
National Highways PINS  
HE551495 -ACM -LSI -  
ZN1\_SW\_Z\_ZZ -DR-DC-2688

Location  
I Type I Role I Number

Rev  
**P05**



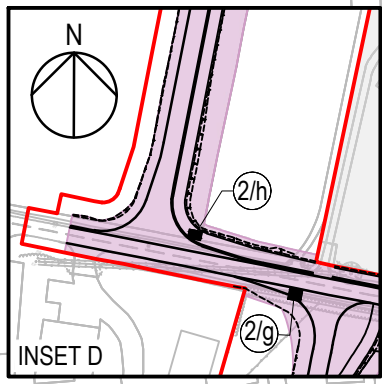
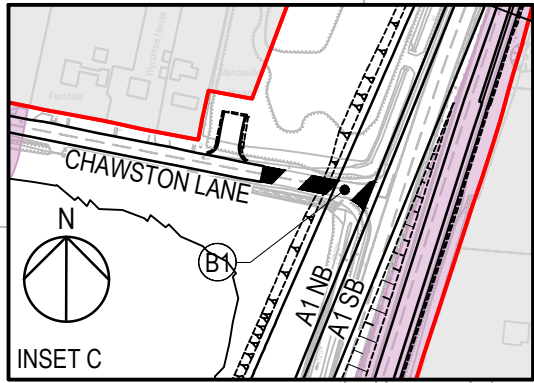
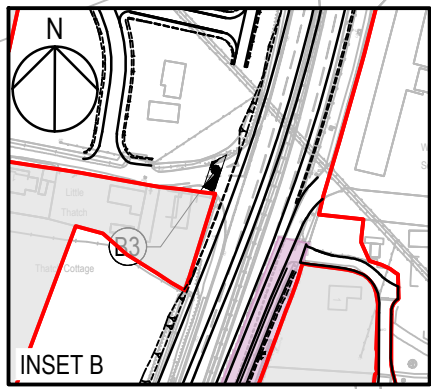
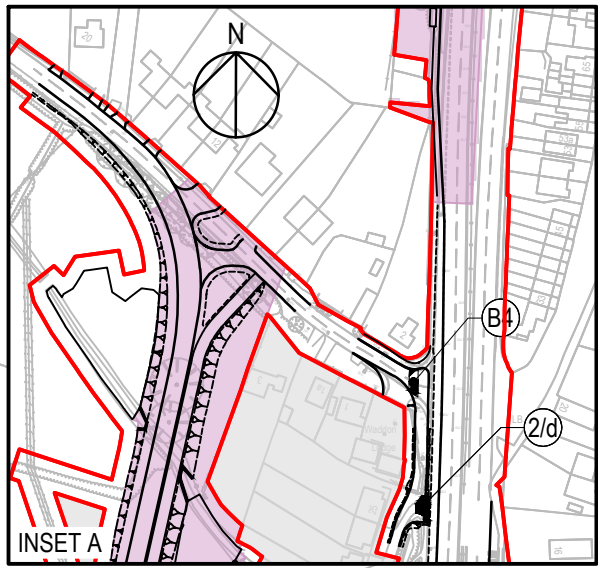
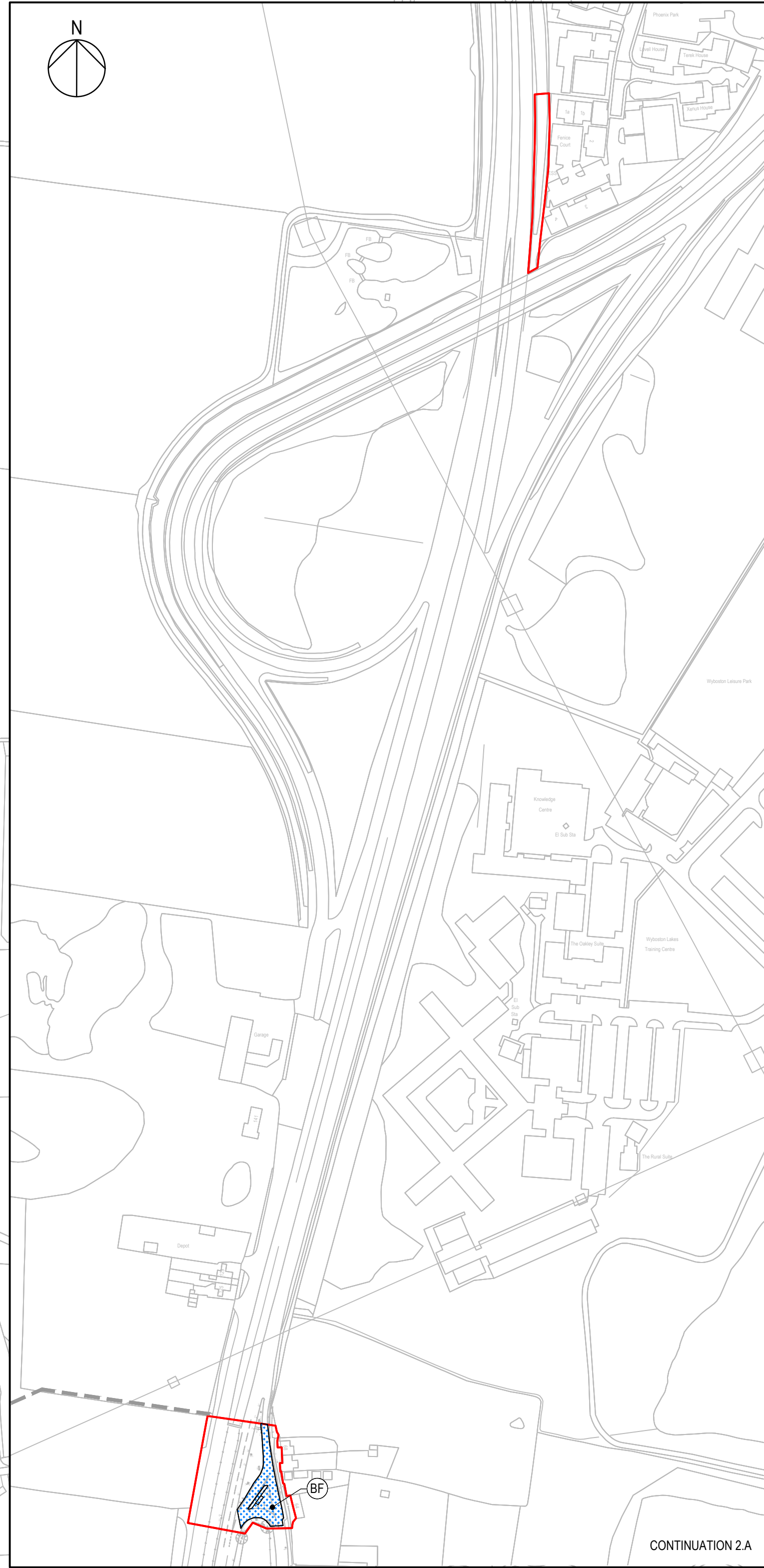

CUT LINE

SEE SHEET 1

SEE CONTINUATION 2.A

SEE INSET A

SEE INSET B

SEE INSET D

SEE INSET C

CUT LINE

NOTES

1. ALL DIMENSIONS ARE IN METRES UNLESS DEFINED OTHERWISE.

2. THIS PLAN SHOULD BE READ IN CONJUNCTION WITH OTHER APPLICATION DOCUMENTS IN PARTICULAR SCHEDULE 3 OF THE DEVELOPMENT CONSENT ORDER [TR010044/APP/3.1].

3. PLEASE REFER TO THE DRAFT DEVELOPMENT CONSENT ORDER SCHEDULE 3 [TR010044/APP/3.1] FOR THE SPECIFIC DESIGNATION OF THE NON-MOTORISED USER PROVISION.

LEGEND

HIGHWAY TO BE STOPPED UP

EXISTING PRIVATE MEANS OF ACCESS TO BE STOPPED UP

NEW AND IMPROVED HIGHWAY - TRUNK ROAD

NEW AND IMPROVED HIGHWAY - NON-TRUNK ROAD

NEW AND IMPROVED PRIVATE MEANS OF ACCESS

NEW AND IMPROVED FOOTWAY, CYCLE TRACK OR BRIDLEPATH (SEE NOTE 3)

A1

HIGHWAY TO BE STOPPED UP - REFERENCE LABEL

AB

NEW AND IMPROVED HIGHWAY REFERENCE LABEL

1/9

EXISTING PRIVATE MEANS OF ACCESS TO BE STOPPED UP REFERENCE LABEL

1

NEW AND IMPROVED PRIVATE MEANS OF ACCESS REFERENCE LABEL

1/1

NEW AND IMPROVED FOOTWAY, FOOTPATH, CYCLE TRACK, BRIDLEWAY OR BRIDLEPATH REFERENCE LABEL

5

EXISTING PUBLIC RIGHT OF WAY

ORDER LIMITS

LAND NOT INCLUDED WITHIN THE ORDER LIMIT

NB

NORTHBOUND

SB

SOUTHBOUND

LIMITS OF DEVIATION FOR NEW, IMPROVED AND STOPPING UP OF FOOTWAY, CYCLE TRACK, BRIDLEWAY OR BRIDLEPATH

KEY PLAN

REVISION TO ADDRESS DRAFTING INACCURACIES

JT

TD

10/02/22

P07

Revision Details

By

Check

Date

Suffix

Purpose of issue

DCO EXAMINATION

Client

National Highways

Woodlands

Manton Lane

Manton Industrial Estate

Bedford

MK41 7LW

Development Consent Order Number

TR010044

Project Title

A428 BLACK CAT TO CAXTON GIBBET IMPROVEMENTS

Drawing Title

STREETS, RIGHTS OF WAY & ACCESS PLANS REGULATION 5(2)(K) SHEET 2

Designed

JT

Drawn

JW

Checked

JW

Approved

TD

Date

10/02/22

Internal Project No.

60541541

Suitability

D9

Scale @ A1

1:2500

Zone

ZN1

THIS DOCUMENT HAS BEEN PREPARED PURSUANT TO AND SUBJECT TO THE TERMS OF AECOM'S APPOINTMENT BY ITS CLIENT. AECOM ACCEPTS NO LIABILITY FOR ANY USE OF THIS DOCUMENT OTHER THAN BY ITS ORIGINAL CLIENT OR FOLLOWING AECOM'S EXPRESS AGREEMENT TO SUCH USE, AND ONLY FOR THE PURPOSES FOR WHICH IT WAS PREPARED AND PROVIDED.

Drawing Number

National Highways PIN

1 Originator

1 Volume

Rev

HE551495 -ACM

-LSI

P07

ZN1\_SW\_Z\_ZZ

-DR-DC-2672

Location

1 Type

1 Role

1 Number

Rev: 01/01/2022 10:25:27  
File Name: C:\P\WORKING\DCO\WORKING\DCO\HE551495-ACM-LSI-ZN1\_SW\_Z\_ZZ-DR-DC-2672











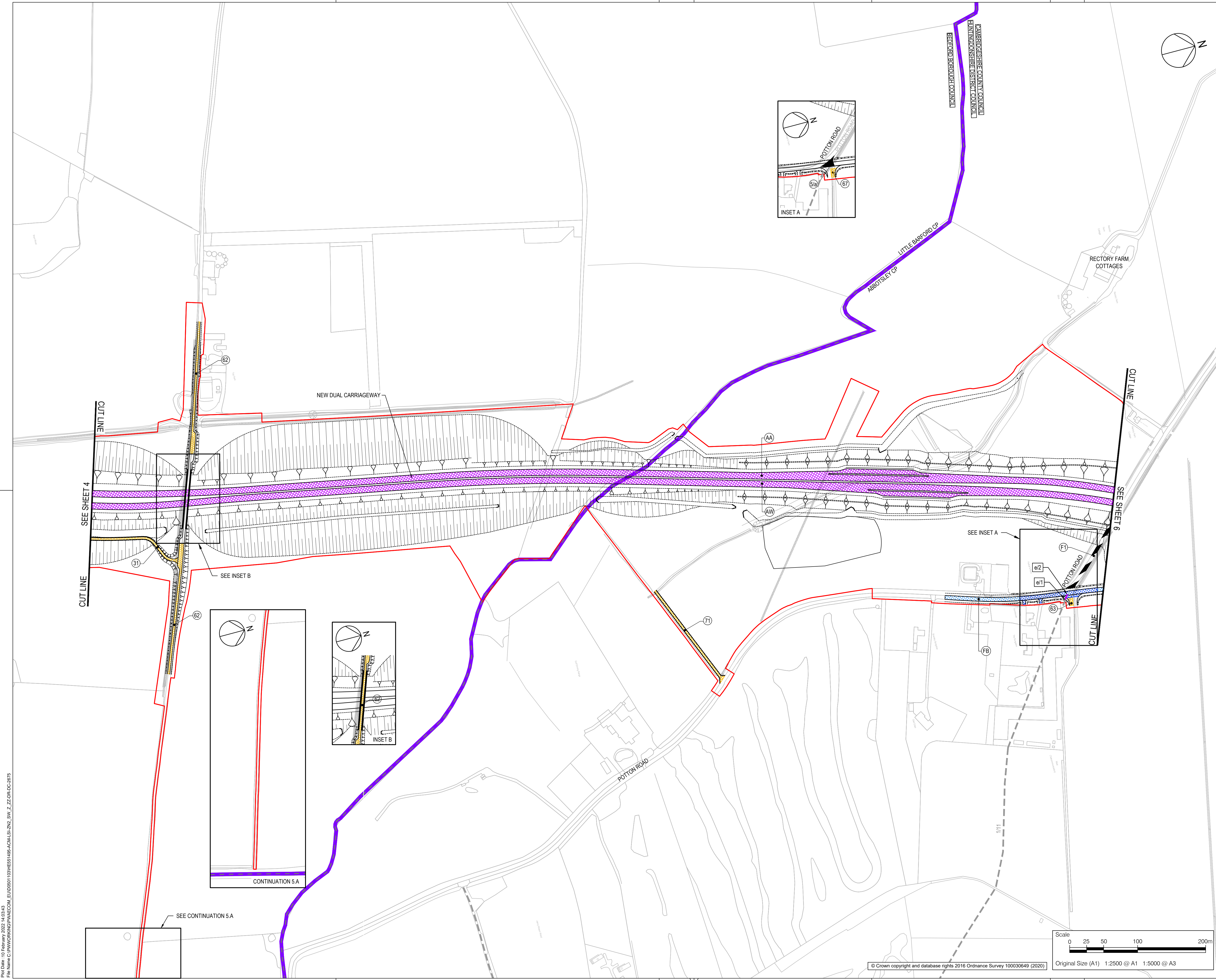

**NOTES**

- ALL DIMENSIONS ARE IN METRES UNLESS DEFINED OTHERWISE.
- THIS PLAN SHOULD BE READ IN CONJUNCTION WITH OTHER APPLICATION DOCUMENTS IN PARTICULAR SCHEDULE 3 OF THE DEVELOPMENT CONSENT ORDER [TR010044/APP/3.1].
- PLEASE REFER TO THE DRAFT DEVELOPMENT CONSENT ORDER SCHEDULE 3 [TR010044/APP/3.1] FOR THE SPECIFIC DESIGNATION OF THE NON-MOTORISED USER PROVISION.

**LEGEND**

- HIGHWAY TO BE STOPPED UP
- EXISTING PRIVATE MEANS OF ACCESS TO BE STOPPED UP
- NEW AND IMPROVED HIGHWAY - TRUNK ROAD
- NEW AND IMPROVED HIGHWAY - NON-TRUNK ROAD
- NEW AND IMPROVED PRIVATE MEANS OF ACCESS
- PUBLIC RIGHT OF WAY TO BE STOPPED UP
- HIGHWAY TO BE STOPPED UP - REFERENCE LABEL
- NEW AND IMPROVED HIGHWAY REFERENCE LABEL
- EXISTING PRIVATE MEANS OF ACCESS TO BE STOPPED UP REFERENCE LABEL
- NEW AND IMPROVED PRIVATE MEANS OF ACCESS REFERENCE LABEL
- PUBLIC RIGHT OF WAY TO BE STOPPED UP REFERENCE LABEL
- EXISTING PUBLIC RIGHT OF WAY
- TEMPSTFORD CP
- PARISH BOUNDARY
- ORDER LIMITS
- ADMINISTRATIVE BOUNDARY

**KEY PLAN**

REVISION TO ADDRESS DRAFTING INACCURACIES	JT	TD	10/02/22	P08
Revision Details	By	Check	Date	Suffix

Purpose of issue

**DCO EXAMINATION**

Client  
National Highways  
Woodlands  
Manton Lane  
Manton Industrial Estate  
Bedford  
MK41 7LW

Development Consent Order Number  
**TR010044**

Project Title  
**A428 BLACK CAT TO CAXTON GIBBET IMPROVEMENTS**

Drawing Title  
**STREETS, RIGHTS OF WAY & ACCESS PLANS REGULATION 5(2)(K) SHEET 5**

Designed JT	Drawn JW	Checked JW	Approved TD	Date 10/02/22
----------------	-------------	---------------	----------------	------------------

Internal Project No.  
60541541

Scale @ A1  
1:2500

Suitability  
D9

Zone  
ZN2

THIS DOCUMENT HAS BEEN PREPARED PURSUANT TO AND SUBJECT TO THE TERMS OF AECOM'S APPOINTMENT BY ITS CLIENT. AECOM ACCEPTS NO LIABILITY FOR ANY USE OF THIS DOCUMENT OTHER THAN BY ITS ORIGINAL CLIENT OR FOLLOWING AECOM'S EXPRESS AGREEMENT TO SUCH USE, AND ONLY FOR THE PURPOSES FOR WHICH IT WAS PREPARED AND PROVIDED.

Drawing Number  
HE551495 -ACM -LSI -  
ZN2\_SW\_Z\_ZZ -DR-DC-2675

Location

1 Originator 1 Volume  
1 Type 1 Role 1 Number

**P08**

Scale  
0 25 50 100 200m

Original Size (A1) 1:2500 @ A1 1:5000 @ A3

© Crown copyright and database rights 2016 Ordnance Survey 100030649 (2020)





NOTES

- ALL DIMENSIONS ARE IN METRES UNLESS DEFINED OTHERWISE.
- THIS PLAN SHOULD BE READ IN CONJUNCTION WITH OTHER APPLICATION DOCUMENTS IN PARTICULAR SCHEDULE 3 OF THE DEVELOPMENT CONSENT ORDER [TR010044/APP/3.1].
- PLEASE REFER TO THE DRAFT DEVELOPMENT CONSENT ORDER SCHEDULE 3 [TR010044/APP/3.1] FOR THE SPECIFIC DESIGNATION OF THE NON-MOTORISED USER PROVISION.

LEGEND

- HIGHWAY TO BE STOPPED UP
- EXISTING PRIVATE MEANS OF ACCESS TO BE STOPPED UP
- NEW AND IMPROVED HIGHWAY - TRUNK ROAD
- NEW AND IMPROVED HIGHWAY - NON-TRUNK ROAD
- NEW AND IMPROVED PRIVATE MEANS OF ACCESS
- NEW AND IMPROVED FOOTPATH OR BRIDLEWAY (SEE NOTE 3)
- PUBLIC RIGHT OF WAY TO BE STOPPED UP
- HIGHWAY TO BE STOPPED UP - REFERENCE LABEL
- NEW AND IMPROVED HIGHWAY REFERENCE LABEL
- EXISTING PRIVATE MEANS OF ACCESS TO BE STOPPED UP REFERENCE LABEL
- NEW AND IMPROVED PRIVATE MEANS OF ACCESS REFERENCE LABEL
- PUBLIC RIGHT OF WAY TO BE STOPPED UP REFERENCE LABEL
- NEW AND IMPROVED FOOTWAY, FOOTPATH, CYCLE TRACK, BRIDLEWAY OR BRIDLEPATH REFERENCE LABEL
- EXISTING PUBLIC RIGHT OF WAY
- PARISH BOUNDARY
- ORDER LIMITS
- LAND NOT INCLUDED WITHIN THE ORDER LIMIT
- LIMITS OF DEVIATION FOR NEW, IMPROVED AND STOPPING UP OF FOOTWAY, CYCLE TRACK, BRIDLEWAY OR BRIDLEPATH

KEY PLAN

REVISION TO ADDRESS DRAFTING INACCURACIES	JT	TD	10/02/22	P08
Revision Details	By	Check	Date	Suffix

Purpose of issue

**DCO EXAMINATION**

Client  
National Highways  
Woodlands  
Manton Lane  
Manton Industrial Estate  
Bedford  
MK41 7LW

Development Consent Order Number  
**TR010044**

Project Title  
**A428 BLACK CAT TO CAXTON GIBBET IMPROVEMENTS**

Drawing Title  
**STREETS, RIGHTS OF WAY & ACCESS PLANS REGULATION 5(2)(K) SHEET 6**

Designed JT	Drawn JT	Checked JW	Approved TD	Date 10/02/22
----------------	-------------	---------------	----------------	------------------

Internal Project No.  
60541541

Scale @ A1  
1:2500

Suitability  
D9

Zone  
ZN2

THIS DOCUMENT HAS BEEN PREPARED PURSUANT TO AND SUBJECT TO THE TERMS OF AECOM'S APPOINTMENT BY ITS CLIENT. AECOM ACCEPTS NO LIABILITY FOR ANY USE OF THIS DOCUMENT OTHER THAN BY ITS ORIGINAL CLIENT OR FOLLOWING AECOM'S EXPRESS AGREEMENT TO SUCH USE, AND ONLY FOR THE PURPOSES FOR WHICH IT WAS PREPARED AND PROVIDED.

Drawing Number HE551495 -ACM	1 Originator -LSI	1 Volume -	Rev P08
Location ZN2_SW_Z_ZZ	1 Type -DR	1 Role -DC	1 Number -2676

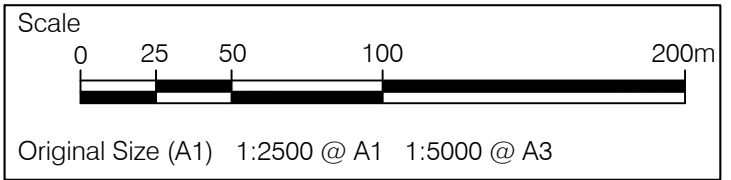



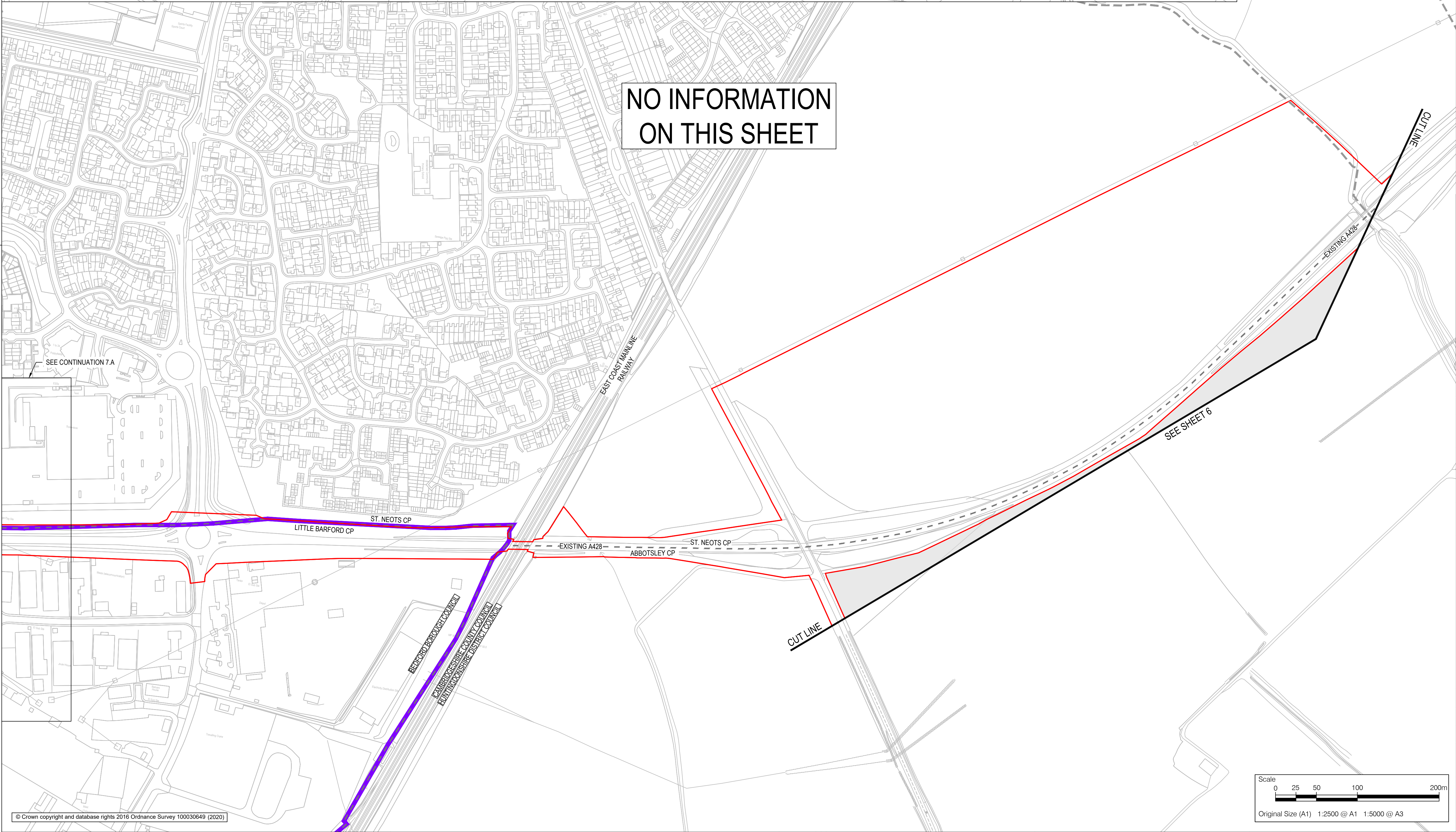
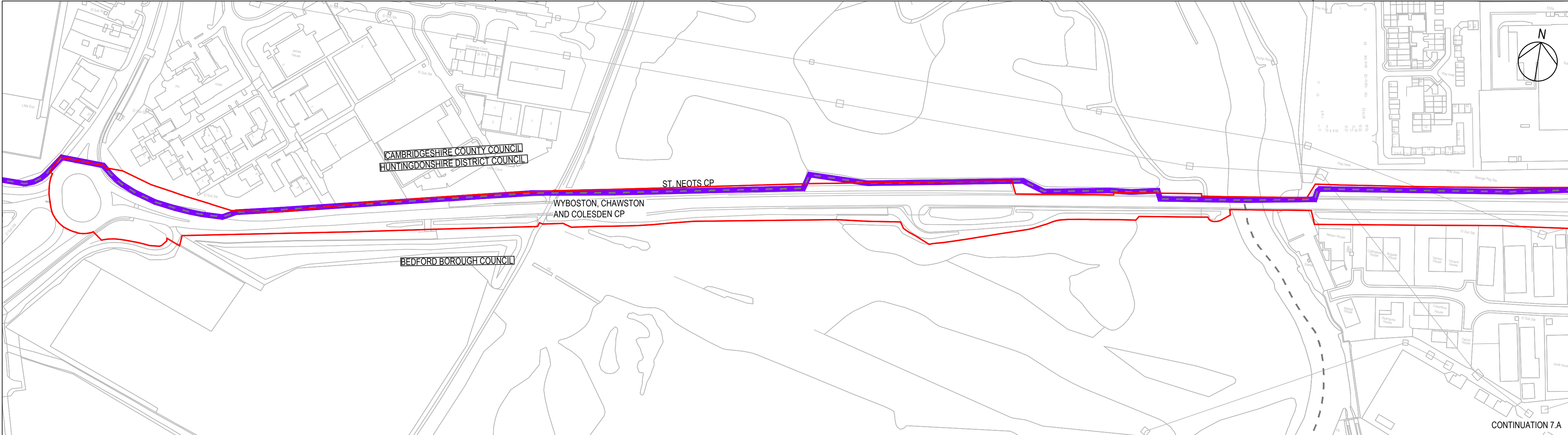

**NOTES**

- ALL DIMENSIONS ARE IN METRES UNLESS DEFINED OTHERWISE.
- THIS PLAN SHOULD BE READ IN CONJUNCTION WITH OTHER APPLICATION DOCUMENTS IN PARTICULAR SCHEDULE 3 OF THE DEVELOPMENT CONSENT ORDER [TR010044/APP/3.1].
- PLEASE REFER TO THE DRAFT DEVELOPMENT CONSENT ORDER SCHEDULE 3 [TR010044/APP/3.1] FOR THE SPECIFIC DESIGNATION OF THE NON-MOTORISED USER PROVISION.

**LEGEND**

- EXISTING PUBLIC RIGHT OF WAY
- TEMPSFORD CP
- PARISH BOUNDARY
- ORDER LIMITS
- ADMINISTRATIVE BOUNDARY
- LAND NOT INCLUDED WITHIN THE ORDER LIMIT

**KEY PLAN**

16.A  
16.B  
16.C  
16.D  
16.E

1  
2  
3  
4  
5  
6  
7  
8  
9  
10  
11  
12  
13  
14  
15

**REVISION TO LIMITS OF DEVIATION**

By	Check	Date	Suffix
JT	TD	21/01/22	P07

**Purpose of issue**

**DCO EXAMINATION**

**Client**

National Highways

Woodlands  
Manton Lane  
Manton Industrial Estate  
Bedford  
MK41 7LW

**Development Consent Order Number**

**TR010044**

**Project Title**

**A428 BLACK CAT TO CAXTON GIBBET IMPROVEMENTS**

**Drawing Title**

**STREETS, RIGHTS OF WAY & ACCESS PLANS REGULATION 5(2)(K) SHEET 7**

Designed	Drawn	Checked	Approved	Date
JT	JT	JW	TD	21/01/22

**Internal Project No.**

60541541

**Suitability**

D9

**Scale @ A1**

1:2500

**Zone**

ZN2

**THIS DOCUMENT HAS BEEN PREPARED PURSUANT TO AND SUBJECT TO THE TERMS OF AECOM'S APPOINTMENT BY ITS CLIENT. AECOM ACCEPTS NO LIABILITY FOR ANY USE OF THIS DOCUMENT OTHER THAN BY ITS ORIGINAL CLIENT OR FOLLOWING AECOM'S EXPRESS AGREEMENT TO SUCH USE, AND ONLY FOR THE PURPOSES FOR WHICH IT WAS PREPARED AND PROVIDED.**

**Drawing Number**

HE551495 -ACM -LSI -

**Location**

ZN2\_SW\_Z\_ZZ -DR-DC-2677

**Rev**

P07

**Scale**

0 25 50 100 200m

**Original Size (A1)**

1:2500 @ A1 1:5000 @ A3







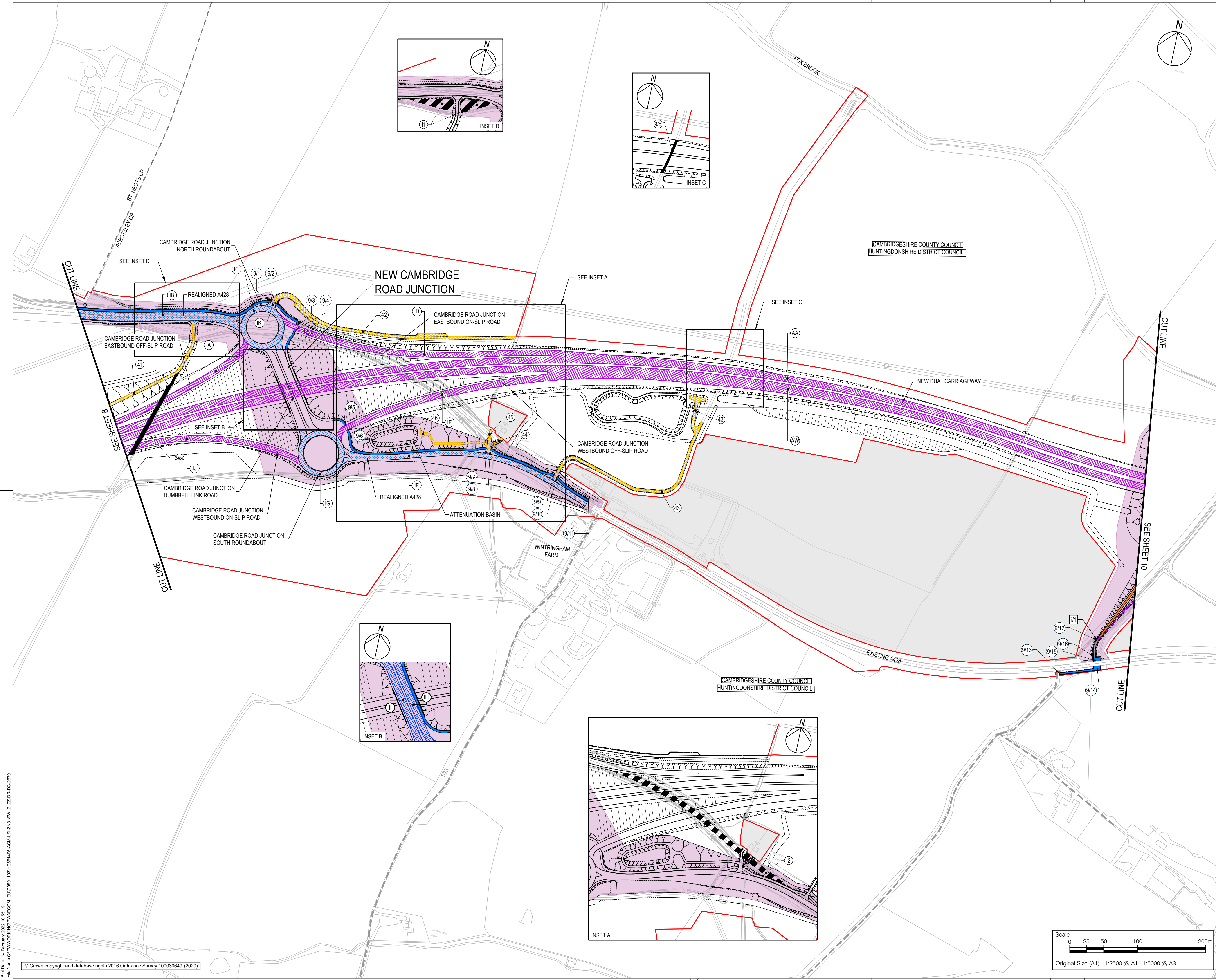

**NOTES**

- ALL DIMENSIONS ARE IN METRES UNLESS DEFINED OTHERWISE.
- THIS PLAN SHOULD BE READ IN CONJUNCTION WITH OTHER APPLICATION DOCUMENTS IN PARTICULAR SCHEDULE 3 OF THE DEVELOPMENT CONSENT ORDER [TR010044/APP/3.1].
- PLEASE REFER TO THE DRAFT DEVELOPMENT CONSENT ORDER SCHEDULE 3 [TR010044/APP/3.1] FOR THE SPECIFIC DESIGNATION OF THE NON-MOTORISED USER PROVISION.

**LEGEND**

- HIGHWAY TO BE STOPPED UP
- EXISTING PRIVATE MEANS OF ACCESS TO BE STOPPED UP
- NEW AND IMPROVED HIGHWAY - TRUNK ROAD
- NEW AND IMPROVED HIGHWAY - NON-TRUNK ROAD
- NEW AND IMPROVED PRIVATE MEANS OF ACCESS
- NEW AND IMPROVED FOOTWAY, CYCLE TRACK OR BRIDLEPATH (SEE NOTE 3)
- NEW AND IMPROVED FOOTPATH OR BRIDLEWAY (SEE NOTE 3)
- PUBLIC RIGHT OF WAY TO BE STOPPED UP
- HIGHWAY TO BE STOPPED UP - REFERENCE LABEL
- NEW AND IMPROVED HIGHWAY REFERENCE LABEL
- EXISTING PRIVATE MEANS OF ACCESS REFERENCE LABEL
- NEW AND IMPROVED PRIVATE MEANS OF ACCESS REFERENCE LABEL
- PUBLIC RIGHT OF WAY TO BE STOPPED UP REFERENCE LABEL
- NEW AND IMPROVED FOOTWAY, FOOTPATH, CYCLE TRACK, BRIDLEWAY OR BRIDLEPATH REFERENCE LABEL
- EXISTING PUBLIC RIGHT OF WAY
- TEMPSFORD CP PARISH BOUNDARY
- ORDER LIMITS
- LAND NOT INCLUDED WITHIN THE ORDER LIMIT
- LIMITS OF DEVIATION FOR NEW, IMPROVED AND STOPPING UP OF FOOTWAY, CYCLE TRACK, BRIDLEWAY OR BRIDLEPATH

**KEY PLAN**

REVISION TO ADDRESS DRAFTING INACCURACIES		JT	TD	10/02/22	P08
Revision Details		By	Check	Date	Suffix

Purpose of issue

**DCO EXAMINATION**

Client  
National Highways  
Woodlands  
Manton Lane  
Manton Industrial Estate  
Bedford  
MK41 7LW

Development Consent Order Number  
**TR010044**

Project Title  
**A428 BLACK CAT TO CAXTON GIBBET IMPROVEMENTS**

Drawing Title  
**STREETS, RIGHTS OF WAY & ACCESS PLANS  
REGULATION 5(2)(K)  
SHEET 9**

Designed	Drawn	Checked	Approved	Date
JT	JT	JW	TD	10/02/22

Internal Project No.  
60541541

Scale @ A1  
1:2500

Suitability  
D9

Zone  
ZN3

THIS DOCUMENT HAS BEEN PREPARED PURSUANT TO AND SUBJECT TO THE TERMS OF AECOM'S APPOINTMENT BY ITS CLIENT. AECOM ACCEPTS NO LIABILITY FOR ANY USE OF THIS DOCUMENT OTHER THAN BY ITS ORIGINAL CLIENT OR FOLLOWING AECOM'S EXPRESS AGREEMENT TO SUCH USE, AND ONLY FOR THE PURPOSES FOR WHICH IT WAS PREPARED AND PROVIDED.

Drawing Number National Highways PIN <b>HE551495 -ACM -LSI -</b>	1 Originator 1 Volume <b>ZN3_SW_Z_ZZ -DR-DC-2679</b>	Rev <b>P08</b>
--	--	-------------------

Rev Date: 14 February 2022 10:55:13  
File Name: C:\P\WORKING\DRAWING\HE551495-ACM-LSI-ZN3\_SW\_Z\_ZZ-DR-DC-2679

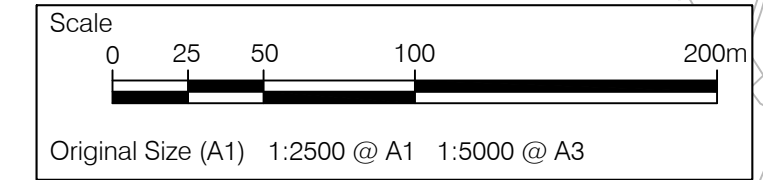



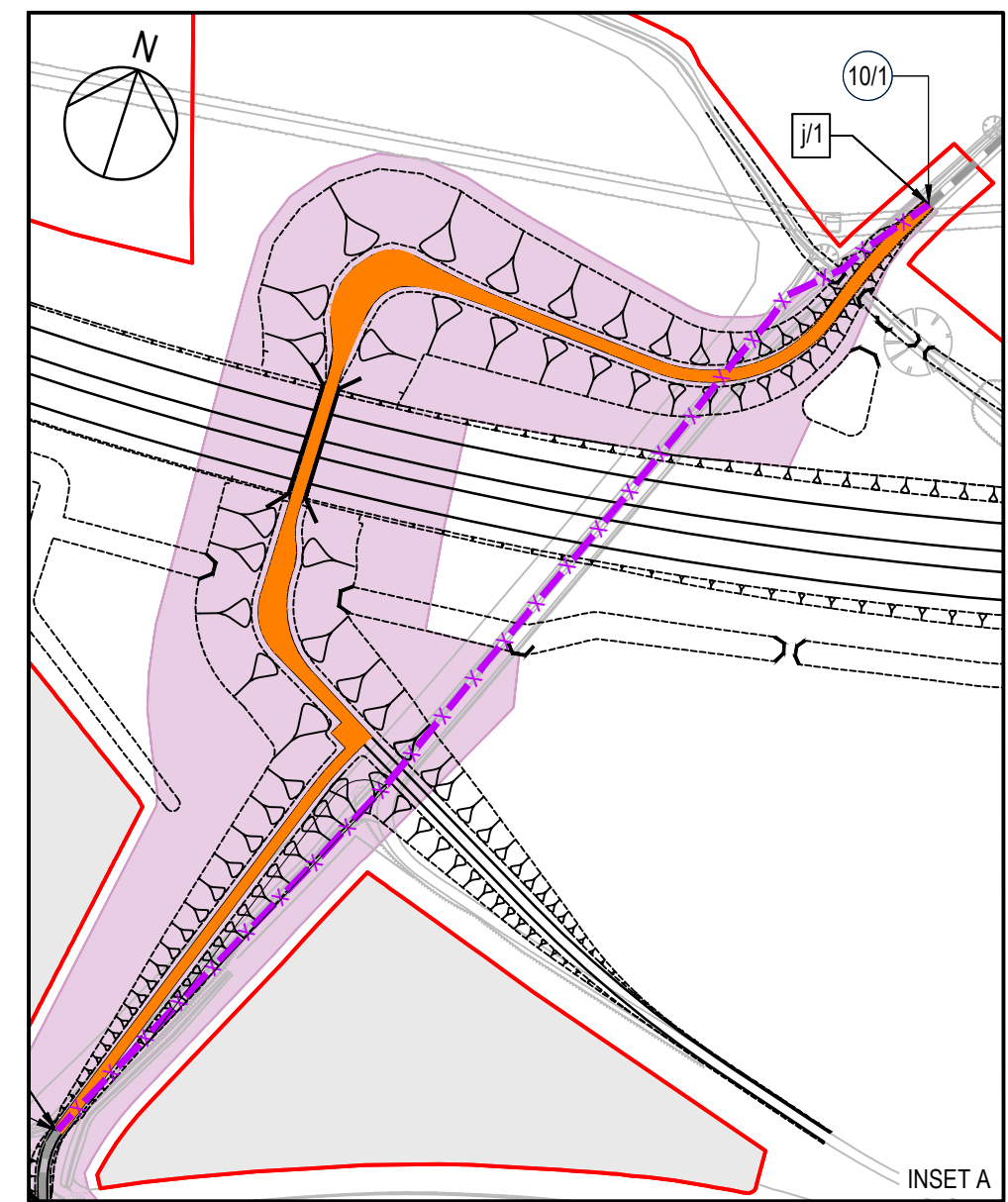
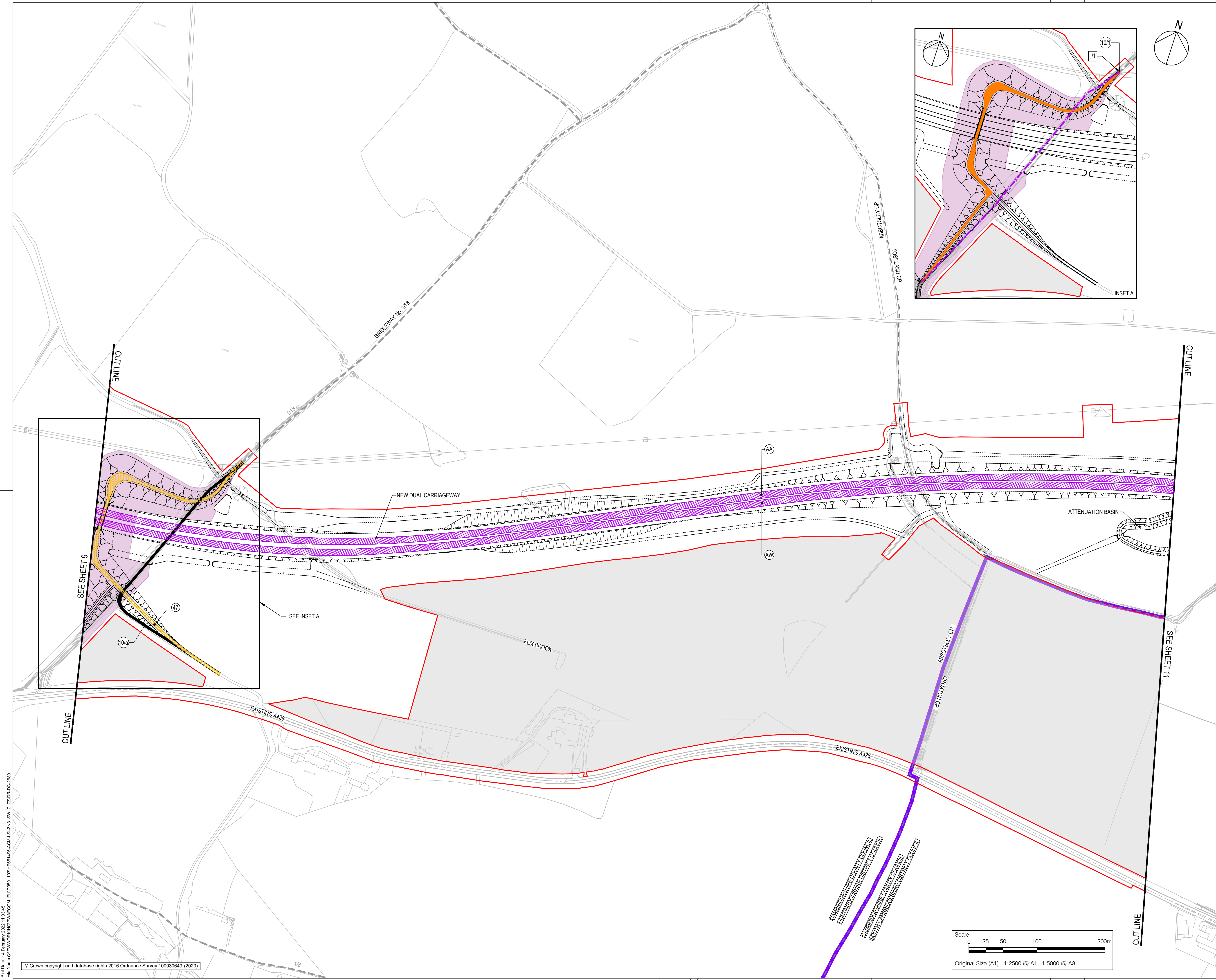

NOTES

- ALL DIMENSIONS ARE IN METRES UNLESS DEFINED OTHERWISE.
- THIS PLAN SHOULD BE READ IN CONJUNCTION WITH OTHER APPLICATION DOCUMENTS IN PARTICULAR SCHEDULE 3 OF THE DEVELOPMENT CONSENT ORDER [TR010044/APP/3.1].
- PLEASE REFER TO THE DRAFT DEVELOPMENT CONSENT ORDER SCHEDULE 3 [TR010044/APP/3.1] FOR THE SPECIFIC DESIGNATION OF THE NON-MOTORISED USER PROVISION.

LEGEND

- EXISTING PRIVATE MEANS OF ACCESS TO BE STOPPED UP
- NEW AND IMPROVED HIGHWAY - TRUNK ROAD
- NEW AND IMPROVED PRIVATE MEANS OF ACCESS
- NEW AND IMPROVED FOOTPATH OR BRIDLEWAY (SEE NOTE 3)
- PUBLIC RIGHT OF WAY TO BE STOPPED UP
- NEW AND IMPROVED HIGHWAY REFERENCE LABEL
- EXISTING PRIVATE MEANS OF ACCESS TO BE STOPPED UP REFERENCE LABEL
- NEW AND IMPROVED PRIVATE MEANS OF ACCESS REFERENCE LABEL
- PUBLIC RIGHT OF WAY TO BE STOPPED UP REFERENCE LABEL
- NEW AND IMPROVED FOOTWAY, FOOTPATH, CYCLE TRACK, BRIDLEWAY OR BRIDLEPATH REFERENCE LABEL
- EXISTING PUBLIC RIGHT OF WAY
- TEMPSFORD CP PARISH BOUNDARY
- ORDER LIMITS
- ADMINISTRATIVE BOUNDARY
- LAND NOT INCLUDED WITHIN THE ORDER LIMIT
- LIMITS OF DEVIATION FOR NEW, IMPROVED AND STOPPING UP OF FOOTWAY, CYCLE TRACK, BRIDLEWAY OR BRIDLEPATH

KEY PLAN

REVISION TO ADDRESS DRAFTING INACCURACIES	JT	TD	10/02/22	P08
Revision Details	By	Check	Date	Suffix

Purpose of issue

**DCO EXAMINATION**

Client  
National Highways  
Woodlands  
Manton Lane  
Manton Industrial Estate  
Bedford  
MK41 7LW

Development Consent Order Number  
**TR010044**

Project Title  
**A428 BLACK CAT TO CAXTON GIBBET IMPROVEMENTS**

Drawing Title  
**STREETS, RIGHTS OF WAY & ACCESS PLANS REGULATION 5(2)(K) SHEET 10**

Designed	Drawn	Checked	Approved	Date
JT	JT	JW	TD	10/02/22

Internal Project No.  
60541541

Scale @ A1  
1:2500

Suitability  
D9

Zone  
ZN3

THIS DOCUMENT HAS BEEN PREPARED PURSUANT TO AND SUBJECT TO THE TERMS OF AECOM'S APPOINTMENT BY ITS CLIENT. AECOM ACCEPTS NO LIABILITY FOR ANY USE OF THIS DOCUMENT OTHER THAN BY ITS ORIGINAL CLIENT OR FOLLOWING AECOM'S EXPRESS AGREEMENT TO SUCH USE, AND ONLY FOR THE PURPOSES FOR WHICH IT WAS PREPARED AND PROVIDED.

Drawing Number National Highways PIN HE551495 -ACM -LSI -	1 Originator 1 Volume 1 Type 1 Role 1 Number	Rev <b>P08</b>
---	--	-------------------



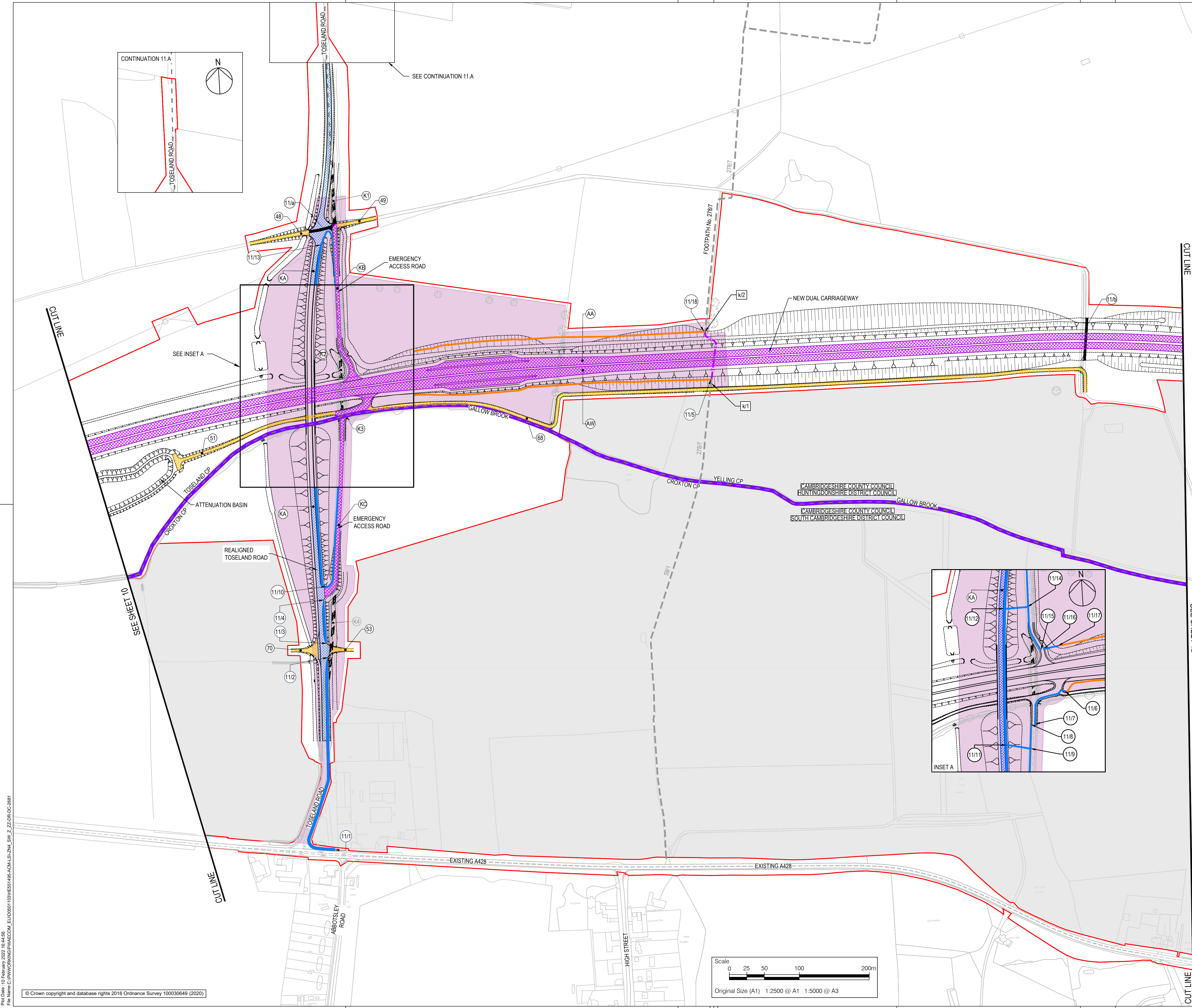

NOTES

- ALL DIMENSIONS ARE IN METRES UNLESS DEFINED OTHERWISE.
- THIS PLAN SHOULD BE READ IN CONJUNCTION WITH OTHER APPLICATION DOCUMENTS IN PARTICULAR SCHEDULE 3 OF THE DEVELOPMENT CONSENT ORDER [TR010044/APP/3.1].
- PLEASE REFER TO THE DRAFT DEVELOPMENT CONSENT ORDER SCHEDULE 3 [TR010044/APP/3.1] FOR THE SPECIFIC DESIGNATION OF THE NON-MOTORISED USER PROVISION.

LEGEND

- HIGHWAY TO BE STOPPED UP
- EXISTING PRIVATE MEANS OF ACCESS TO BE STOPPED UP
- NEW AND IMPROVED HIGHWAY - TRUNK ROAD
- NEW AND IMPROVED HIGHWAY - NON-TRUNK ROAD
- NEW AND IMPROVED PRIVATE MEANS OF ACCESS
- NEW AND IMPROVED FOOTWAY, CYCLE TRACK OR BRIDLEPATH (SEE NOTE 3)
- NEW AND IMPROVED FOOTPATH OR BRIDLEWAY (SEE NOTE 3)
- PUBLIC RIGHT OF WAY TO BE STOPPED UP
- HIGHWAY TO BE STOPPED UP - REFERENCE LABEL
- NEW AND IMPROVED HIGHWAY REFERENCE LABEL
- EXISTING PRIVATE MEANS OF ACCESS TO BE STOPPED UP REFERENCE LABEL
- NEW AND IMPROVED PRIVATE MEANS OF ACCESS REFERENCE LABEL
- PUBLIC RIGHT OF WAY TO BE STOPPED UP REFERENCE LABEL
- NEW AND IMPROVED FOOTWAY, FOOTPATH, CYCLE TRACK, BRIDLEWAY OR BRIDLEPATH REFERENCE LABEL
- EXISTING PUBLIC RIGHT OF WAY
- TEMPSFORD CP
- PARISH BOUNDARY
- ORDER LIMITS
- ADMINISTRATIVE BOUNDARY
- LAND NOT INCLUDED WITHIN THE ORDER LIMIT
- LIMITS OF DEVIATION FOR NEW, IMPROVED AND STOPPING UP OF FOOTWAY, CYCLE TRACK, BRIDLEWAY OR BRIDLEPATH

KEY PLAN

REVISION TO ADDRESS DRAFTING INACCURACIES	JT	TD	10/02/22	P08
Revision Details	By	Check	Date	Suffix

Purpose of issue

**DCO EXAMINATION**

Client  
National Highways  
Woodlands  
Manton Lane  
Manton Industrial Estate  
Bedford  
MK41 7LW

Development Consent Order Number  
**TR010044**

Project Title  
**A428 BLACK CAT TO CAXTON GIBBET IMPROVEMENTS**

Drawing Title  
**STREETS, RIGHTS OF WAY & ACCESS PLANS  
REGULATION 5(2)(K)  
SHEET 11**

Designed JT	Drawn JT	Checked JW	Approved TD	Date 10/02/22
----------------	-------------	---------------	----------------	------------------

Internal Project No.  
60541541

Scale @ A1  
1:2500

Suitability  
D9

Zone  
ZN4

THIS DOCUMENT HAS BEEN PREPARED PURSUANT TO AND SUBJECT TO THE TERMS OF AECOM'S APPOINTMENT BY ITS CLIENT. AECOM ACCEPTS NO LIABILITY FOR ANY USE OF THIS DOCUMENT OTHER THAN BY ITS ORIGINAL CLIENT OR FOLLOWING AECOM'S EXPRESS AGREEMENT TO SUCH USE, AND ONLY FOR THE PURPOSES FOR WHICH IT WAS PREPARED AND PROVIDED.

Drawing Number National Highways PIN HE551495 -ACM	1 Originator -LSI	1 Volume -	Rev P08
Location ZN4_SW_Z_ZZ -DR-DC-2681			1 Type 1 Role 1 Number

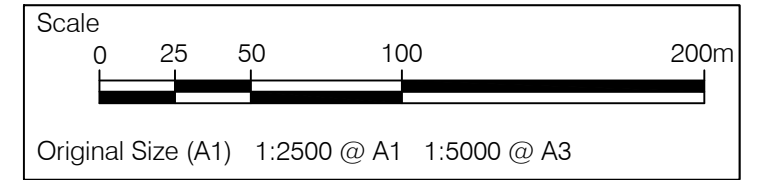



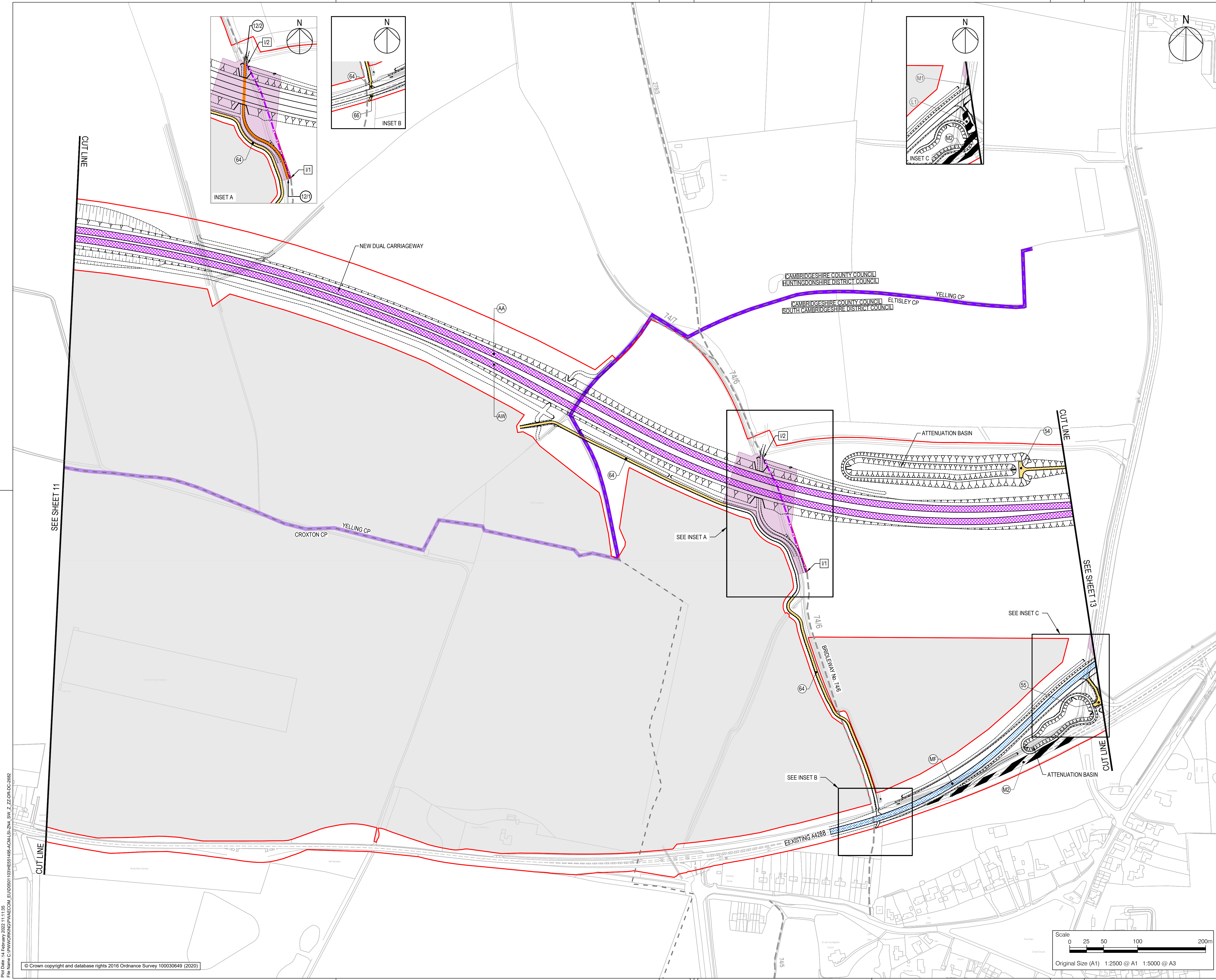

NOTES

- ALL DIMENSIONS ARE IN METRES UNLESS DEFINED OTHERWISE.
- THIS PLAN SHOULD BE READ IN CONJUNCTION WITH OTHER APPLICATION DOCUMENTS IN PARTICULAR SCHEDULE 3 OF THE DEVELOPMENT CONSENT ORDER [TR010044/APP/3.1].
- PLEASE REFER TO THE DRAFT DEVELOPMENT CONSENT ORDER SCHEDULE 3 [TR010044/APP/3.1] FOR THE SPECIFIC DESIGNATION OF THE NON-MOTORISED USER PROVISION.

LEGEND

- HIGHWAY TO BE STOPPED UP
- NEW AND IMPROVED HIGHWAY - TRUNK ROAD
- NEW AND IMPROVED PRIVATE MEANS OF ACCESS
- NEW AND IMPROVED FOOTPATH OR BRIDLEWAY (SEE NOTE 3)
- PUBLIC RIGHT OF WAY TO BE STOPPED UP
- HIGHWAY TO BE STOPPED UP - REFERENCE LABEL
- NEW AND IMPROVED HIGHWAY REFERENCE LABEL
- NEW AND IMPROVED PRIVATE MEANS OF ACCESS REFERENCE LABEL
- PUBLIC RIGHT OF WAY TO BE STOPPED UP REFERENCE LABEL
- NEW AND IMPROVED FOOTWAY, FOOTPATH, CYCLE TRACK, BRIDLEWAY OR BRIDLEPATH REFERENCE LABEL
- EXISTING PUBLIC RIGHT OF WAY
- PARISH BOUNDARY
- ORDER LIMITS
- ADMINISTRATIVE BOUNDARY
- LAND NOT INCLUDED WITHIN THE ORDER LIMIT
- LIMITS OF DEVIATION FOR NEW, IMPROVED AND STOPPING UP OF FOOTWAY, CYCLE TRACK, BRIDLEWAY OR BRIDLEPATH

KEY PLAN

REVISION TO ADDRESS DRAFTING INACCURACIES

By	Check	Date	Suffix
JT	TD	10/02/22	P08

Purpose of issue

DCO EXAMINATION

Client

National Highways

Woodlands  
Manton Lane  
Manton Industrial Estate  
Bedford  
MK41 7LW

Development Consent Order Number

TR010044

Project Title

A428 BLACK CAT TO CAXTON GIBBET IMPROVEMENTS

Drawing Title

STREETS, RIGHTS OF WAY & ACCESS PLANS  
REGULATION 5(2)(K)  
SHEET 12

Designed	Drawn	Checked	Approved	Date
JT	JT	JW	TD	10/02/22

Internal Project No.

60541541

Suitability

D9

Scale @ A1

1:2500

Zone

ZN4

THIS DOCUMENT HAS BEEN PREPARED PURSUANT TO AND SUBJECT TO THE TERMS OF AECOM'S APPOINTMENT BY ITS CLIENT. AECOM ACCEPTS NO LIABILITY FOR ANY USE OF THIS DOCUMENT OTHER THAN BY ITS ORIGINAL CLIENT OR FOLLOWING AECOM'S EXPRESS AGREEMENT TO SUCH USE, AND ONLY FOR THE PURPOSES FOR WHICH IT WAS PREPARED AND PROVIDED.

Drawing Number	National Highways PIN	1 Originator	1 Volume	Rev
HE551495	-ACM	-LSI	-	P08
ZN4_SW_Z_ZZ	-DR	-DC	-2682	
Location	I Type	I Role	I Number	

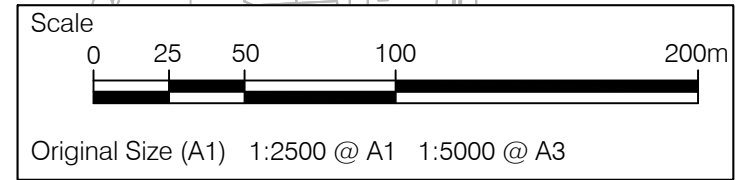



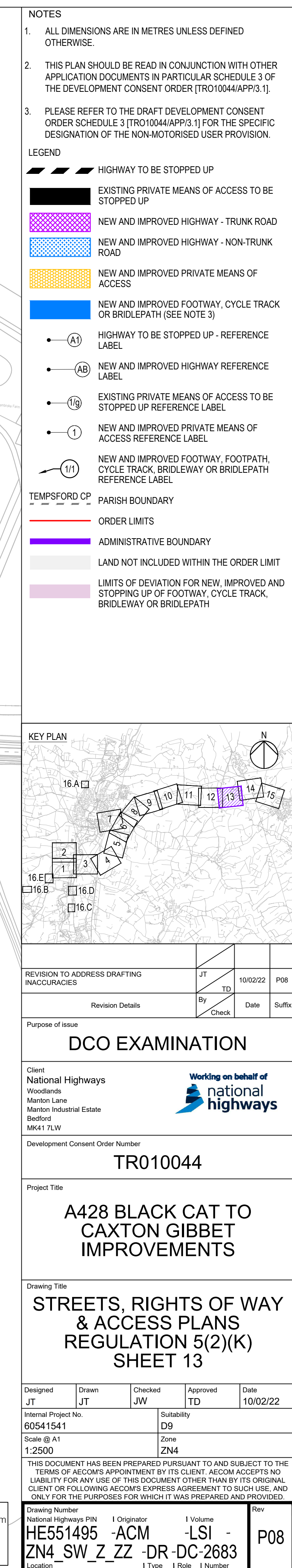







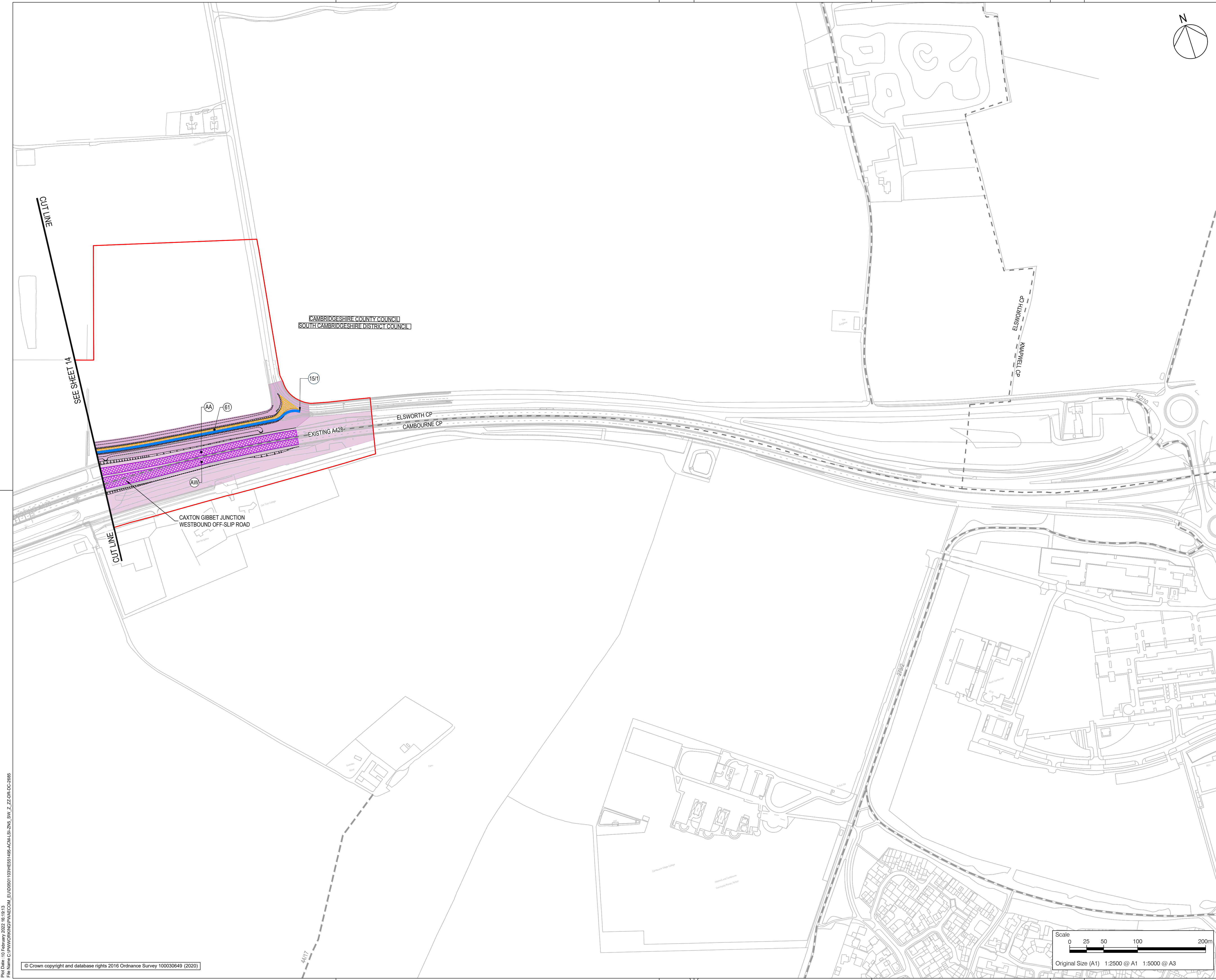

NOTES

- ALL DIMENSIONS ARE IN METRES UNLESS DEFINED OTHERWISE.
- THIS PLAN SHOULD BE READ IN CONJUNCTION WITH OTHER APPLICATION DOCUMENTS IN PARTICULAR SCHEDULE 3 OF THE DEVELOPMENT CONSENT ORDER [TR010044/APP/3.1].
- PLEASE REFER TO THE DRAFT DEVELOPMENT CONSENT ORDER SCHEDULE 3 [TR010044/APP/3.1] FOR THE SPECIFIC DESIGNATION OF THE NON-MOTORISED USER PROVISION.

LEGEND

- NEW AND IMPROVED HIGHWAY - TRUNK ROAD
- NEW AND IMPROVED PRIVATE MEANS OF ACCESS
- NEW AND IMPROVED FOOTWAY, CYCLE TRACK OR BRIDLEPATH (SEE NOTE 3)
- NEW AND IMPROVED HIGHWAY REFERENCE LABEL
- NEW AND IMPROVED PRIVATE MEANS OF ACCESS REFERENCE LABEL
- NEW AND IMPROVED FOOTWAY, FOOTPATH, CYCLE TRACK, BRIDLEWAY OR BRIDLEPATH REFERENCE LABEL
- EXISTING PUBLIC RIGHT OF WAY
- PARISH BOUNDARY
- ORDER LIMITS
- LIMITS OF DEVIATION FOR NEW, IMPROVED AND STOPPING UP OF FOOTWAY, CYCLE TRACK, BRIDLEWAY OR BRIDLEPATH

KEY PLAN

REVISION TO ADDRESS DRAFTING INACCURACIES	JT	TD	10/02/22	P08
Revision Details	By	Check	Date	Suffix

Purpose of issue

**DCO EXAMINATION**

Client  
**National Highways**  
Woodlands  
Manton Lane  
Manton Industrial Estate  
Bedford  
MK41 7LW

Development Consent Order Number  
**TR010044**

Project Title  
**A428 BLACK CAT TO CAXTON GIBBET IMPROVEMENTS**

Drawing Title  
**STREETS, RIGHTS OF WAY & ACCESS PLANS  
REGULATION 5(2)(K)  
SHEET 15**

Designed JT	Drawn JT	Checked JW	Approved TD	Date 10/02/22
----------------	-------------	---------------	----------------	------------------

Internal Project No.  
60541541

Scale @ A1  
1:2500

Suitability  
D9

Zone  
ZN5

THIS DOCUMENT HAS BEEN PREPARED PURSUANT TO AND SUBJECT TO THE TERMS OF AECOM'S APPOINTMENT BY ITS CLIENT. AECOM ACCEPTS NO LIABILITY FOR ANY USE OF THIS DOCUMENT OTHER THAN BY ITS ORIGINAL CLIENT OR FOLLOWING AECOM'S EXPRESS AGREEMENT TO SUCH USE, AND ONLY FOR THE PURPOSES FOR WHICH IT WAS PREPARED AND PROVIDED.

Drawing Number National Highways PIN <b>HE551495 -ACM -LSI -</b>	1 Originator 1 Volume <b>ZN5_SW_Z_ZZ -DR-DC-2685</b>	Rev <b>P08</b>
--	--	-------------------

Location  
I Type  
I Role  
I Number

Scale

0 25 50 100 200m

Original Size (A1) 1:2500 @ A1 1:5000 @ A3

© Crown copyright and database rights 2016 Ordnance Survey 100030649 (2020)



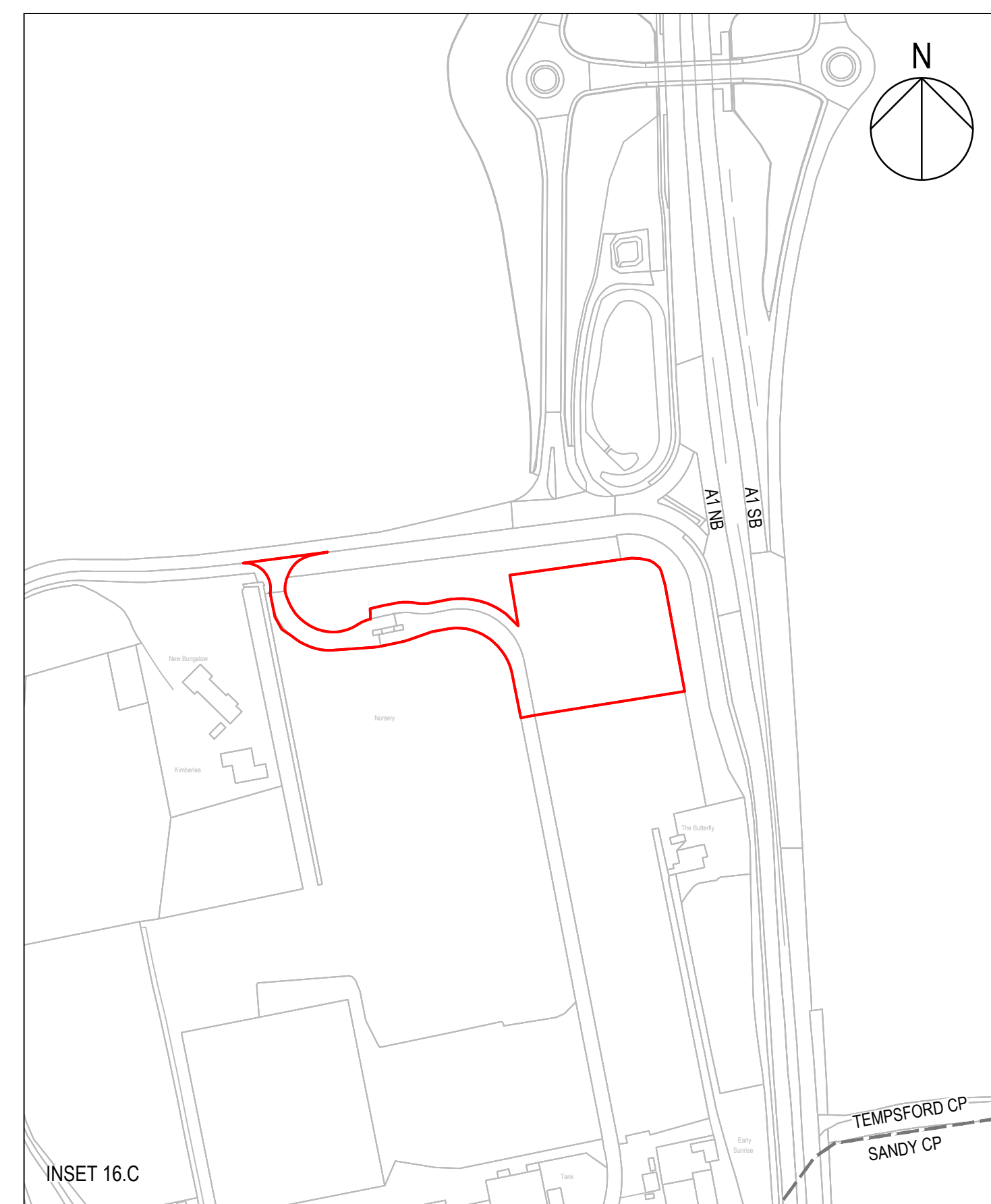
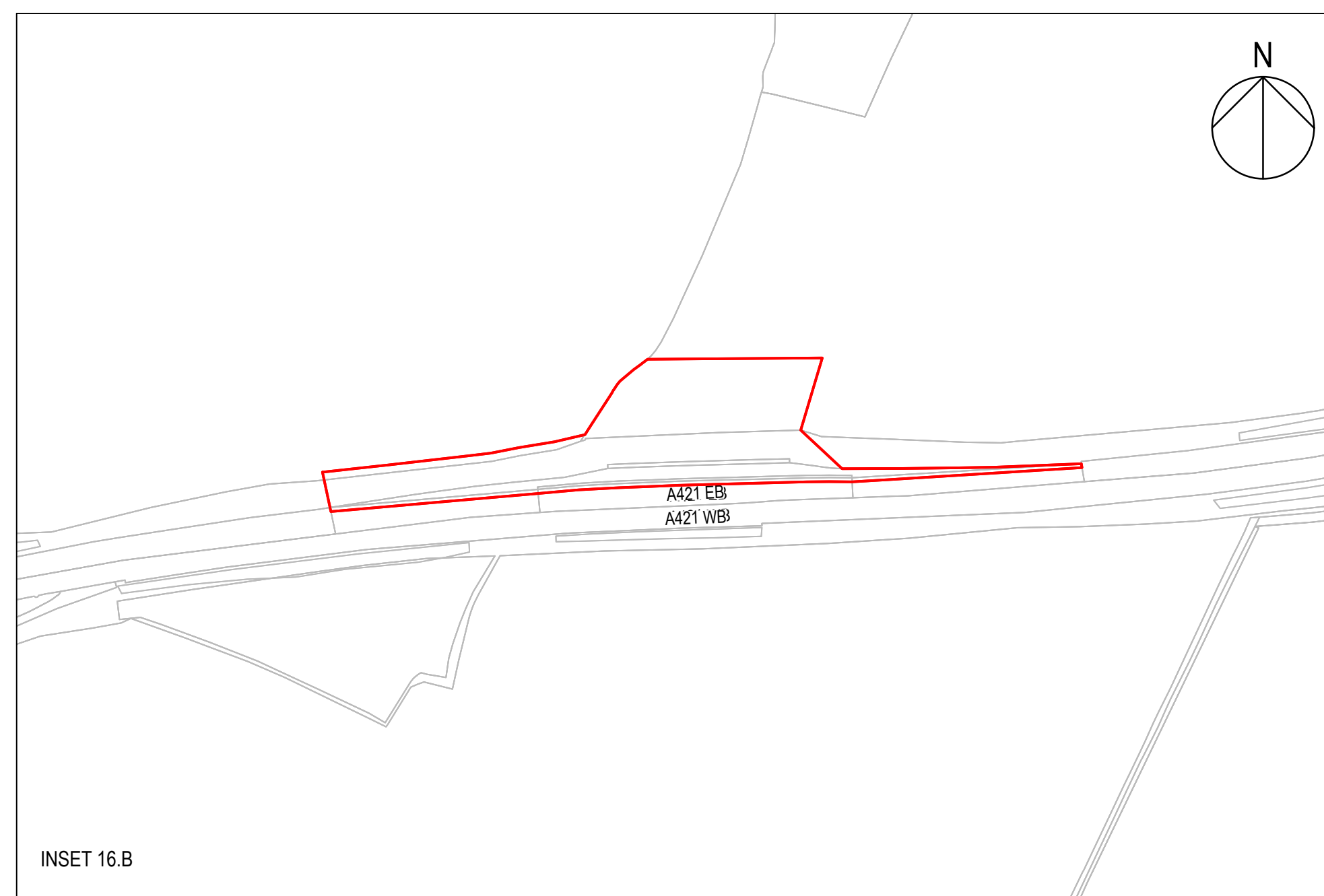
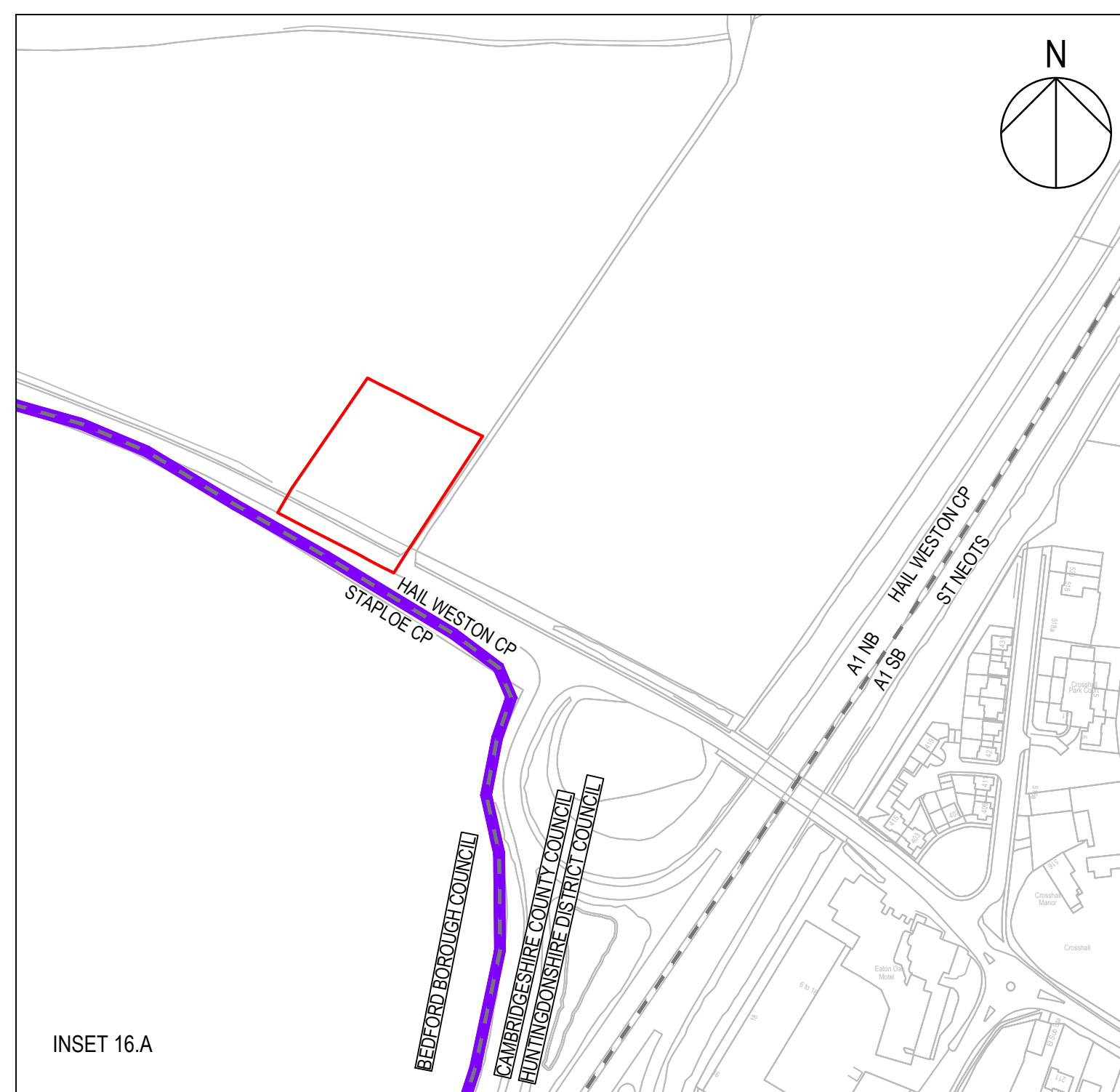

NO INFORMATION  
ON THIS SHEET

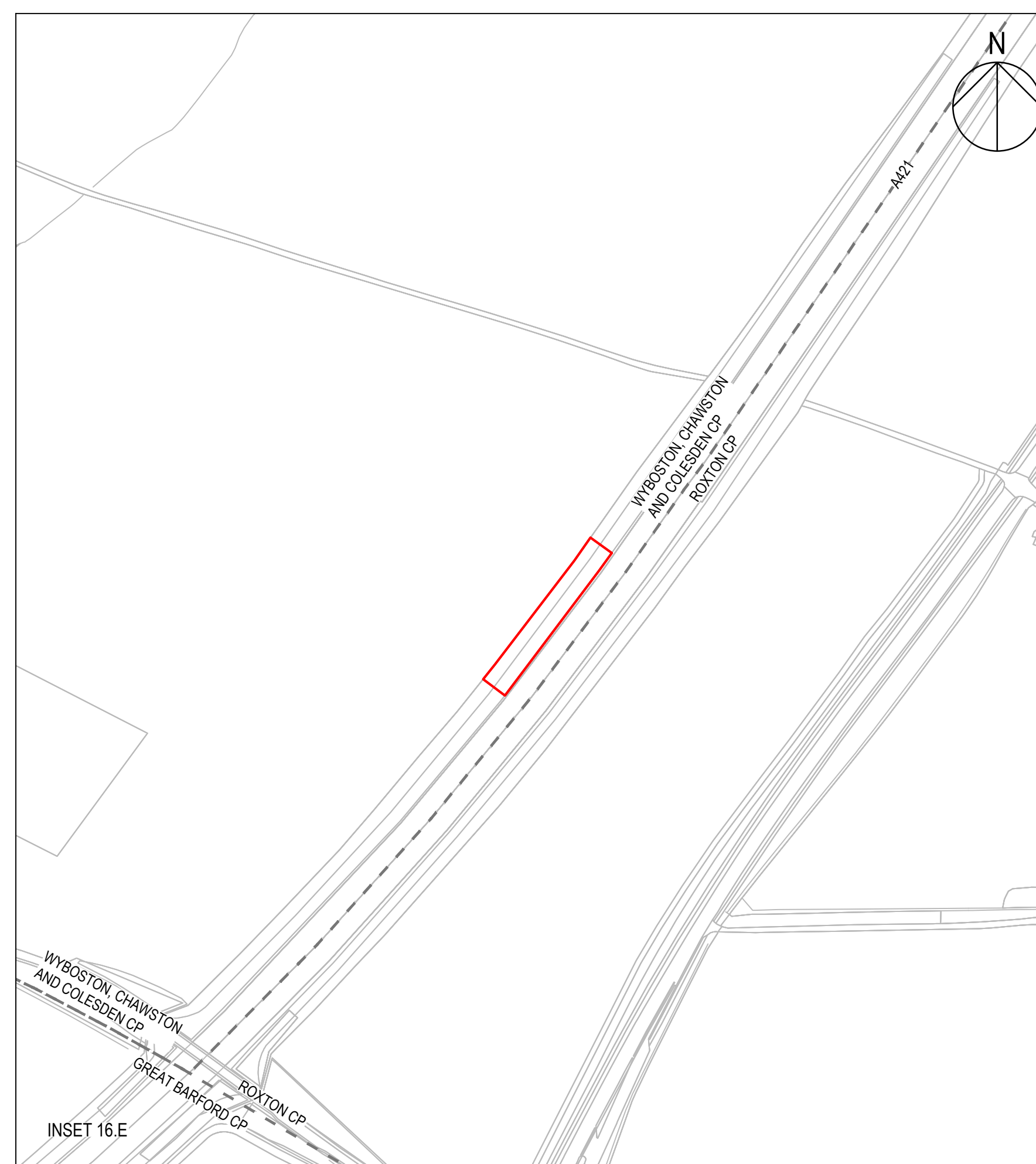
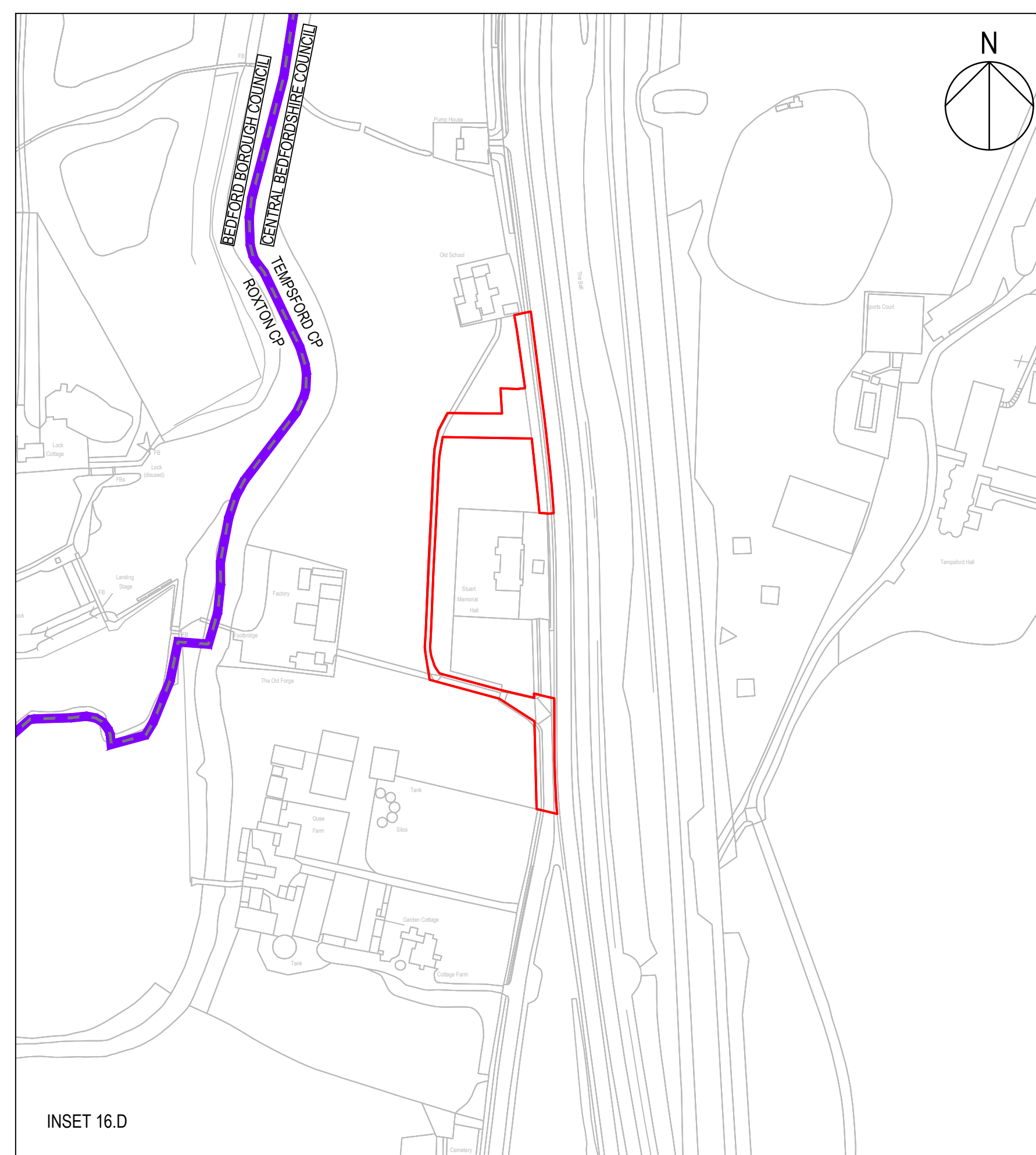

- | NOTES |  |
|-------|--|
| 1.    | ALL DIMENSIONS ARE IN METRES UNLESS DEFINED OTHERWISE.   |
| 2.    | THIS PLAN SHOULD BE READ IN CONJUNCTION WITH OTHER APPLICATION DOCUMENTS IN PARTICULAR SCHEDULE 3 OF THE DEVELOPMENT CONSENT ORDER [TRO10044/APP/3.1]. |
| 3.    | PLEASE REFER TO THE DRAFT DEVELOPMENT CONSENT ORDER SCHEDULE 3 [TRO10044/APP/3.1] FOR THE SPECIFIC DESIGNATION OF THE NON-MOTORISED USER PROVISION.    |

**LEGEND**

TEMPSFORD CP	PARISH BOUNDARY
ORDER LIMITS	
ADMINISTRATIVE BOUNDARY	
NB	NORTHBOUND
SB	SOUTHBOUND
EB	EASTBOUND
WB	WESTBOUND

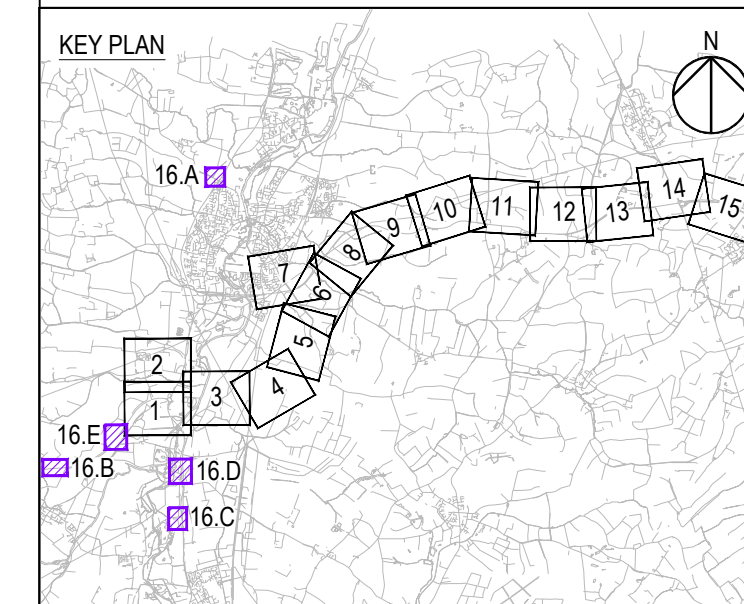

REVISION TO LIMITS OF DEVIATION	<div style="display: flex; justify-content: space-between;"> <span>JT</span> <span>TD</span> </div>	21/01/22	
Revision Details	<div style="display: flex; justify-content: space-between;"> <span>By</span> <span>Check</span> </div>	Date	

Purpose of Issue

Client  
**National Highways**  
Woodlands  
Manton Lane  
Manton Industrial Estate  
Bedford  
MK41 7JW

Working on behalf of

 **national  
highways**

Development Consent Order Number

TR010044

Project Title

A428 BLACK CAT TO  
CAXTON GIBBET  
IMPROVEMENTS

Drawing Title

**STREETS, RIGHTS OF WAY  
& ACCESS PLANS  
REGULATION 5(2)(K)  
SHEET 16**

Designed JT	Drawn JT	Checked JW	Approved TD	Date 21/01/21
Internal Project No. 60541541			Suitability D9	
Scale @ A1 1:2500			Zone ZN5	

THIS DOCUMENT HAS BEEN PREPARED PURSUANT TO AND SUBJECT TO THE TERMS OF AECOM'S APPOINTMENT BY ITS CLIENT. AECOM ACCEPTS NO LIABILITY FOR ANY USE OF THIS DOCUMENT OTHER THAN BY ITS ORIGINAL CLIENT OR FOLLOWING AECOM'S EXPRESS AGREEMENT TO SUCH USE, AND ONLY FOR THE PURPOSES FOR WHICH IT WAS PREPARED AND PROVIDED.

Drawing Number	I Originator	I Volume	Rev
National Highways PIN			
HE551495	-ACM	-LSI -	P0
ZN5 SW Z ZZ	-DR	-DC-2686	
Location	I Type	I Role	I Number

