

A417 Missing Link TR010056

2.5 Rights of Way and Access Plans (Rev 4)

Planning Act 2008

APFP Regulation 5(2)(k)
Infrastructure Planning (Applications: Prescribed Forms and
Procedure) Regulations 2009

Volume 2

May 2022

Infrastructure Planning

Planning Act 2008

**The Infrastructure Planning
(Applications: Prescribed Forms
and Procedure) Regulations 2009**

A417 Missing Link

Development Consent Order 202[**x**]

2.5 Rights of Way and Access Plans

Regulation Number:	5(2)(k)
Planning Inspectorate Scheme Reference	TR010056
Application Document Reference	2.5
Author:	A417 Missing Link

Version	Date	Status of Version
C01	May 2021	Application Submission
C02	October 2021	Procedural Deadline A
C03	February 2022	Deadline 4
C03	March 2022	Deadline 6
C04	May 2022	Deadline 8

Contents

1. 2.5 Rights of Way and Access APFP Regulations 5(2)(k) Keyplan (C03)
2. 2.5 Rights of Way and Access Plans APFP Regulations 5(2)(k) - Sheet 1 of 6 (C02)
3. 2.5 Rights of Way and Access Plans APFP Regulations 5(2)(k) - Sheet 2 of 6 (C04)
4. 2.5 Rights of Way and Access Plans APFP Regulations 5(2)(k) - Sheet 3 of 6 (C01)
5. 2.5 Rights of Way and Access Plans APFP Regulations 5(2)(k) - Sheet 4 of 6 (C02)
6. 2.5 Rights of Way and Access Plans APFP Regulations 5(2)(k) - Sheet 5 of 6 (C01)
7. 2.5 Rights of Way and Access Plans APFP Regulations 5(2)(k) - Sheet 6 of 6 (C01)

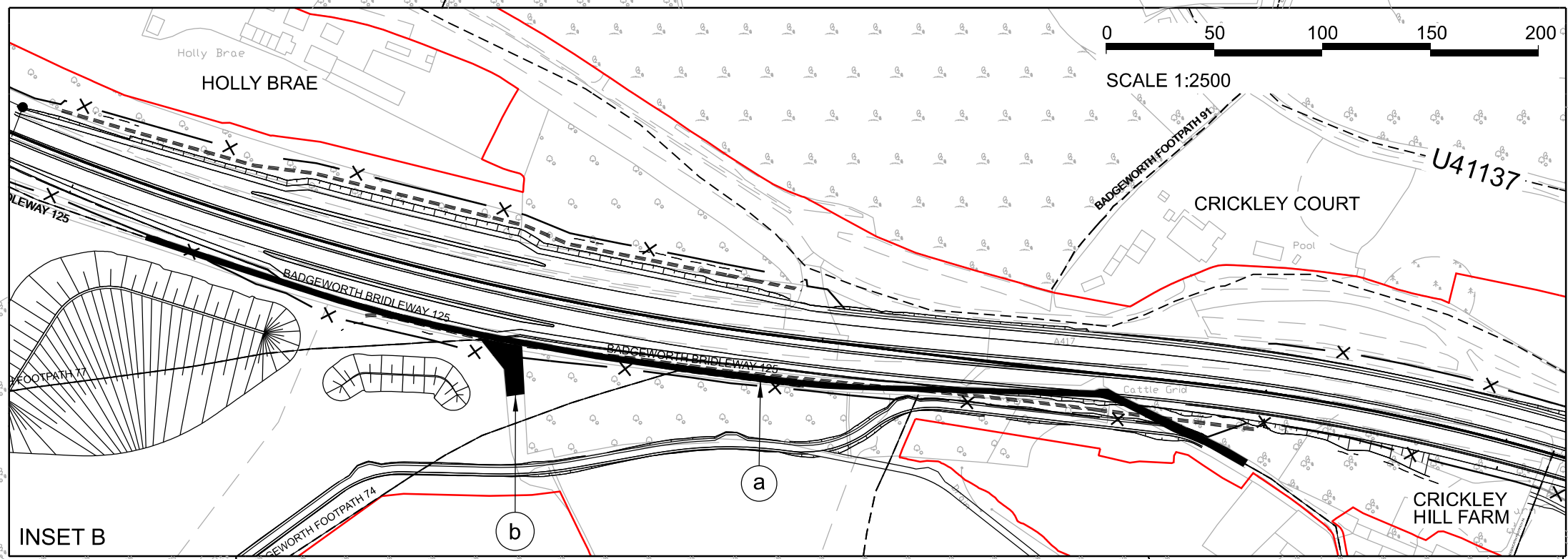
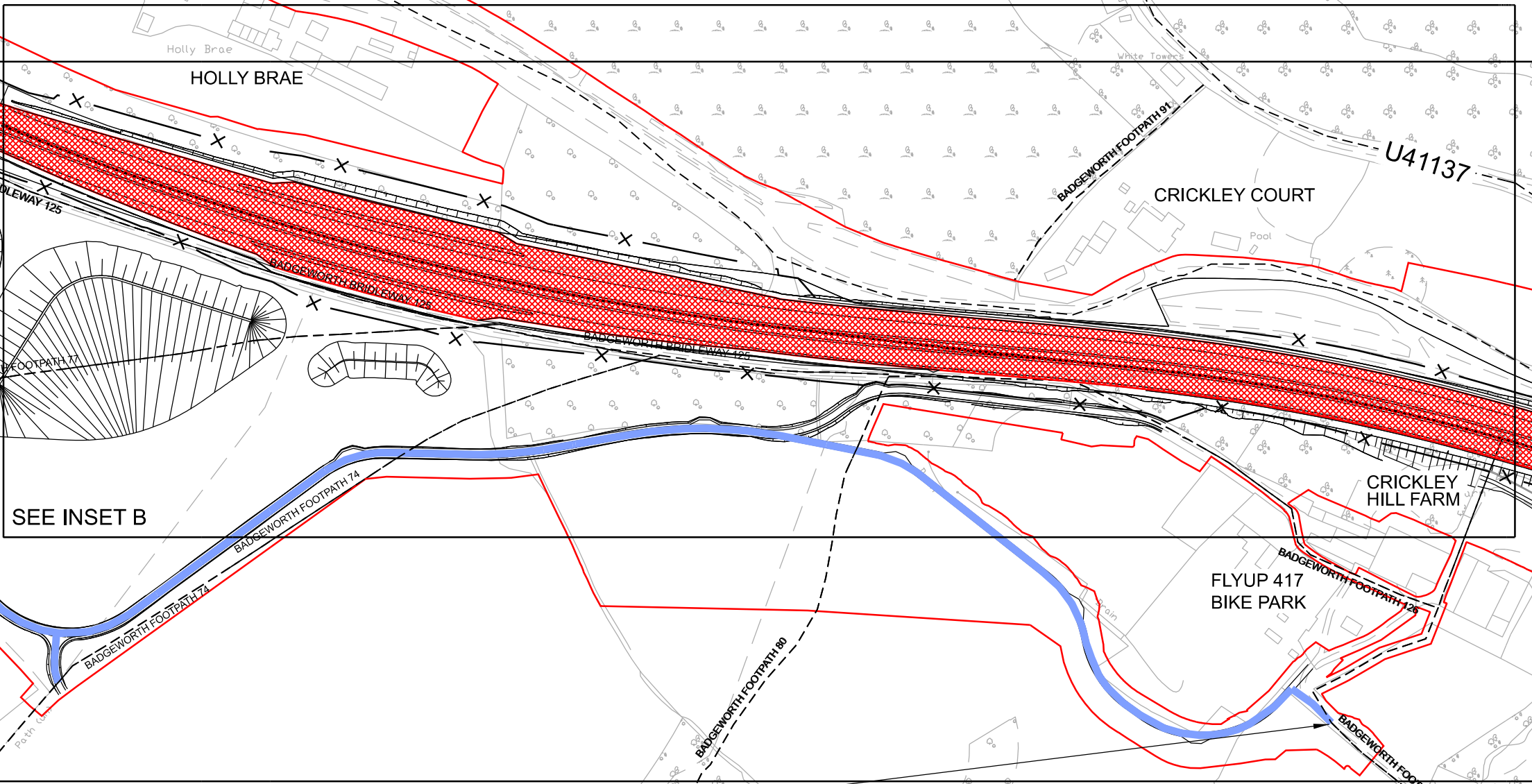
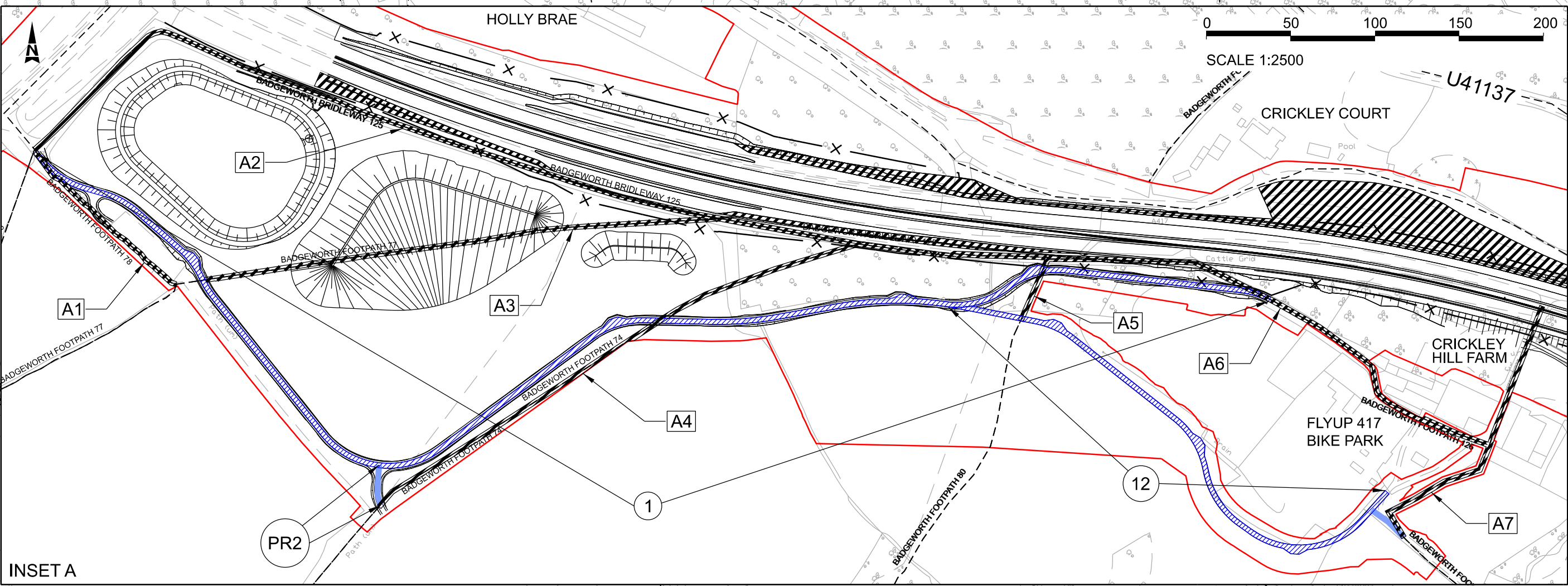
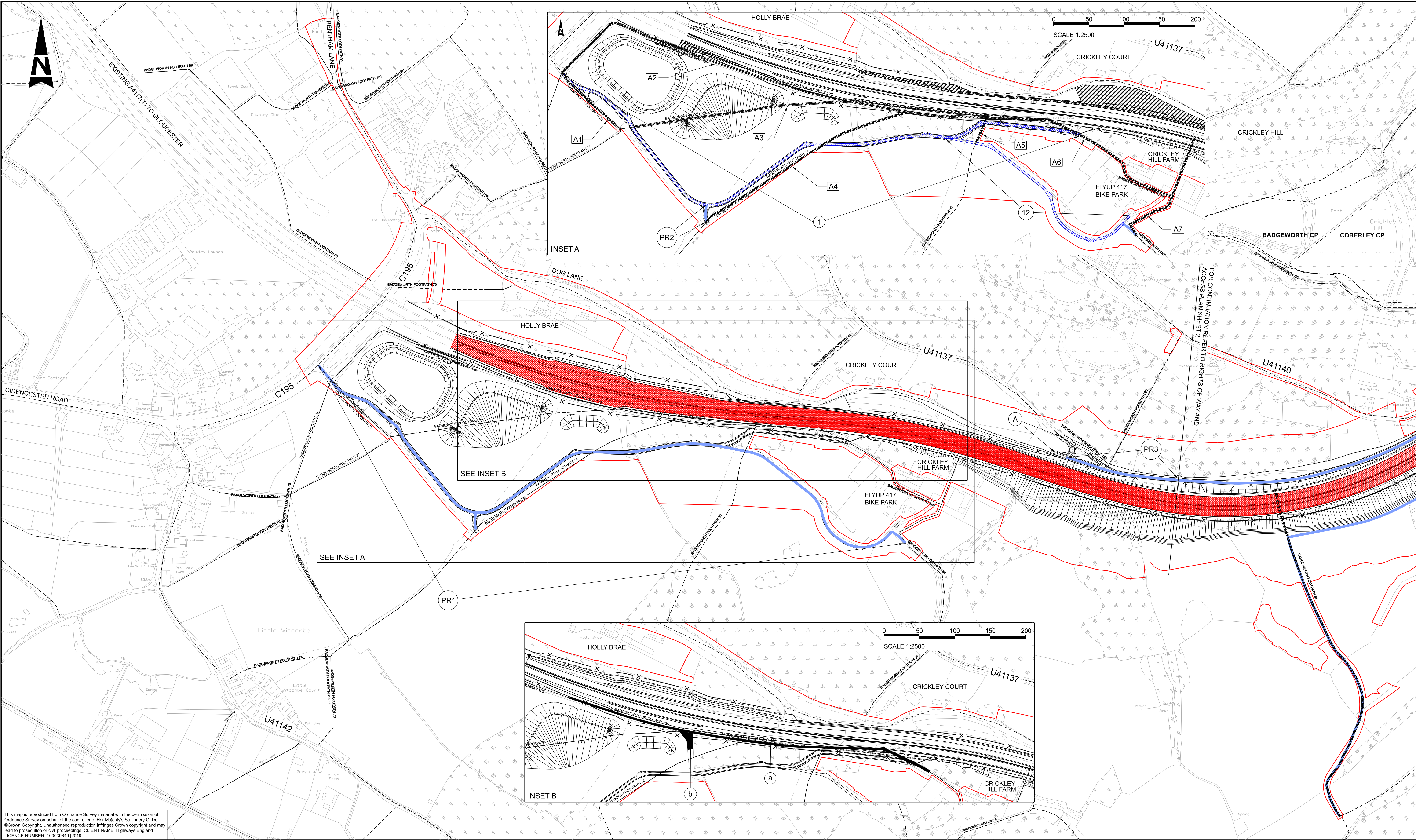

This map is reproduced from Ordnance Survey material with the permission of Ordnance Survey on behalf of the controller of Her Majesty's Stationery Office. © Crown Copyright. Unauthorised reproduction infringes Crown copyright and may lead to prosecution or civil proceedings. CLIENT NAME: Highways England LICENCE NUMBER: 100030649 (2019)

NOTES

1. ALL DIMENSIONS ARE IN METRES UNLESS NOTED OTHERWISE.

- LEGEND:**
- EXISTING HIGHWAYS TO BE STOPPED UP
 - NEW AND IMPROVED HIGHWAY - TRUNK ROAD
 - NEW AND IMPROVED HIGHWAY - SIDE ROAD
 - NEW PRIVATE MEANS OF ACCESS
 - PRIVATE MEANS OF ACCESS TO BE STOPPED UP
 - PRELIMINARY SCHEME DESIGN
 - NEW PUBLIC RIGHTS OF WAY
 - PARISH BOUNDARY
 - DEVELOPMENT CONSENT ORDER BOUNDARY

- EXISTING PUBLIC RIGHT OF WAY
- PRIVATE MEANS OF ACCESS TO BE STOPPED UP REFERENCE LABEL
- NEW PRIVATE MEANS OF ACCESS REFERENCE LABEL
- NEW HIGHWAY REFERENCE LABEL
- FENCELINE
- PUBLIC HIGHWAY TO BE STOPPED UP
- NEW PUBLIC RIGHT OF WAY
- UNCLASSIFIED ROAD REFERENCE NUMBER

KEYPLAN

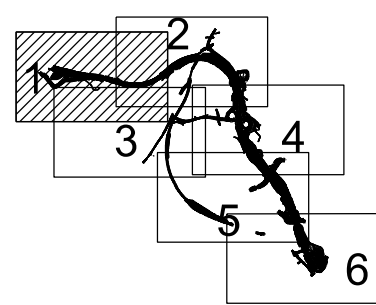

0 50 100 150 200
SCALE 1:2500

Rev.	Date	Description	By	Chk'd	App'd	Auth'd
C02	10/02/22	DEADLINE 4 ISSUE TO PINS	ES	DA	DB	JP

Suitability	Drawing Status
A4	STAGE COMPLETED
Client	



Project Title					
A417 MISSING LINK					
Drawing Title					
RIGHTS OF WAY AND ACCESS PLANS APFP REGULATIONS 5(2)(k) SHEET 1 OF 6 APPLICATION NUMBER: TR010056					
Scale	By	Checked	Approved	Authorised	
1:2500	ES	DA	DB	JP	
Original Size	Date	Date	Date	Date	
A1	10/02/22	10/02/22	10/02/22	10/02/22	
Drawing Number					Revision
HE PIN Originator Volume HE551505 - ARP - LSI X_XX_XXXX_X -DR-ZL-000501					C02
Location Type Role Number					

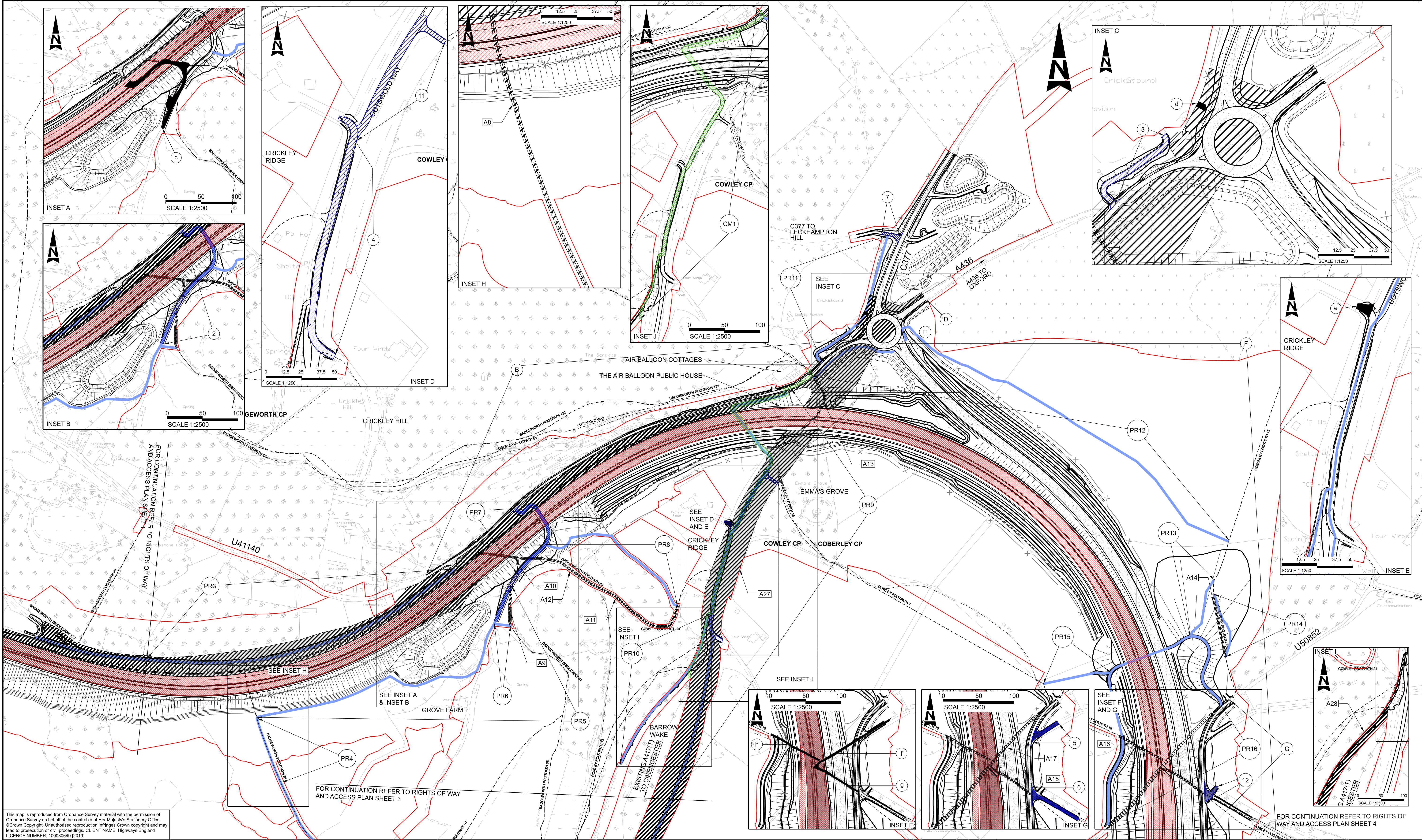

NOTES

1. ALL DIMENSIONS ARE IN METRES UNLESS NOTED OTHERWISE.

LEGEND:

	EXISTING HIGHWAYS TO BE STOPPED UP		EXISTING PUBLIC RIGHT OF WAY
	NEW AND IMPROVED HIGHWAY - TRUNK ROAD		PRIVATE MEANS OF ACCESS TO BE STOPPED UP REFERENCE LABEL
	NEW AND IMPROVED HIGHWAY - SIDE ROAD		NEW PRIVATE MEANS OF ACCESS REFERENCE LABEL
	NEW PRIVATE MEANS OF ACCESS		NEW HIGHWAY REFERENCE LABEL
	PRIVATE MEANS OF ACCESS TO BE STOPPED UP		FENCELINE
	PRELIMINARY SCHEME DESIGN		PUBLIC HIGHWAY TO BE STOPPED UP
	NEW PUBLIC RIGHTS OF WAY		NEW PUBLIC RIGHT OF WAY
	PARISH BOUNDARY		UNCLASSIFIED ROAD REFERENCE NUMBER
	DEVELOPMENT CONSENT ORDER BOUNDARY		
	RIGHT OF WAY FOR CATTLE MOVEMENTS		

KEY PLAN

SCALE 1:2500

Suitability	A4				STAGE COMPLETED
Drawing Status					
Client					

Project Title

A417 MISSING LINK

Drawing Title

RIGHTS OF WAY AND ACCESS PLANS
APFP REGULATIONS 5(2)(k)
SHEET 2 OF 6
APPLICATION NUMBER: TR010056

Scale	1:2500	By	ES	Checked	DA	Approved	JP	Authorised	JP
Original Size	A1	Date	04/05/22	Date	04/05/22	Date	04/05/22	Date	04/05/22
Drawing Number	HE PIN		Originator	Volume		Revision			
HE551505 -		ARP		LSI					
X_XX_XXXX_X		-DR - ZL - 000502							
Location		Type		Role		Number			

C04

highways
england

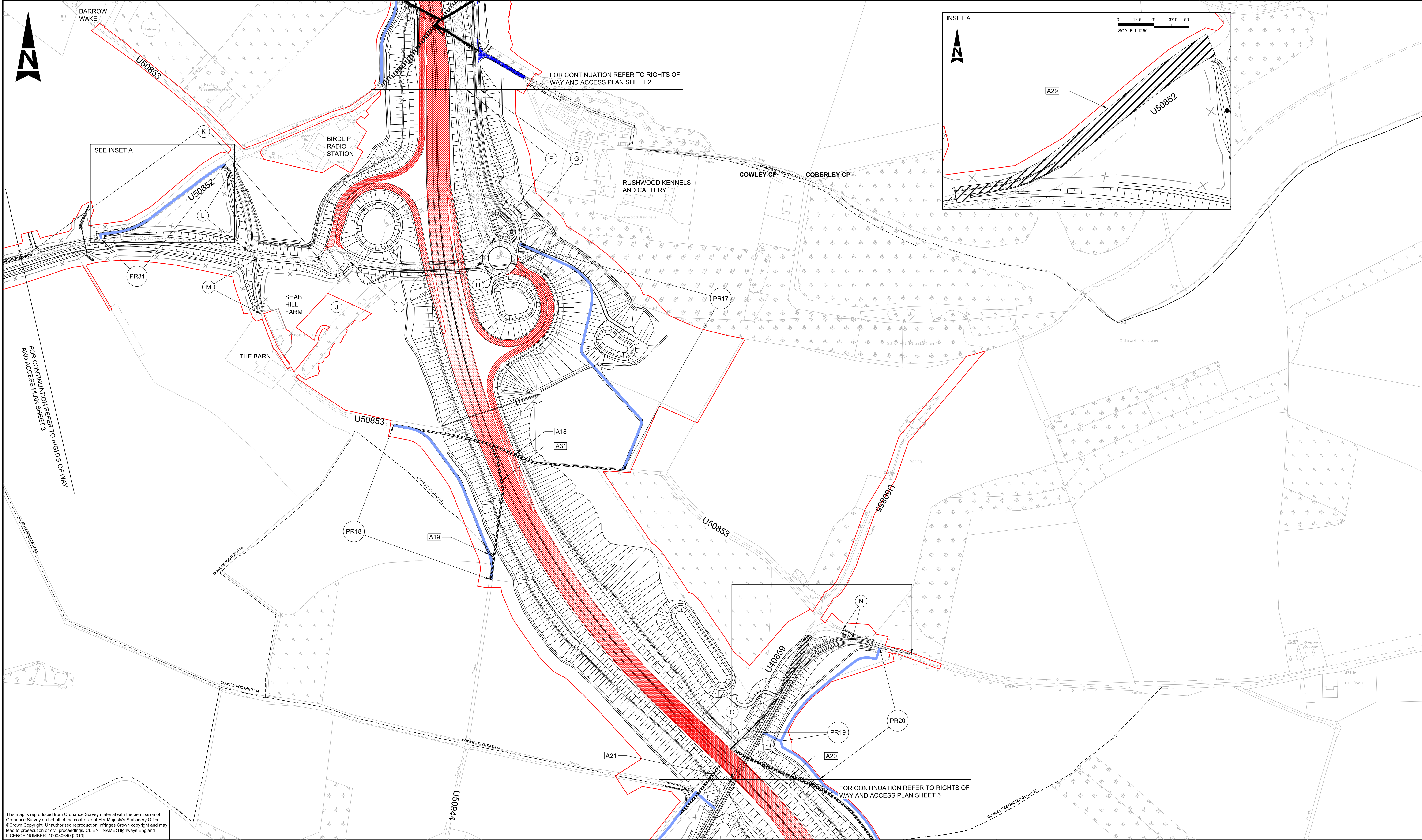

This map is reproduced from Ordnance Survey material with the permission of Ordnance Survey on behalf of the controller of Her Majesty's Stationery Office. © Crown Copyright. Unauthorised reproduction infringes Crown copyright and may lead to prosecution or civil proceedings. CLIENT NAME: Highways England LICENCE NUMBER: 100030649 (2019)

NOTES
1. ALL DIMENSIONS ARE IN METRES UNLESS NOTED OTHERWISE.

- LEGEND:
- EXISTING HIGHWAYS TO BE STOPPED UP
 - NEW AND IMPROVED HIGHWAY - TRUNK ROAD
 - NEW AND IMPROVED HIGHWAY - SIDE ROAD
 - NEW PRIVATE MEANS OF ACCESS
 - PRIVATE MEANS OF ACCESS TO BE STOPPED UP
 - PRELIMINARY SCHEME DESIGN
 - NEW PUBLIC RIGHTS OF WAY
 - PARISH BOUNDARY
 - DEVELOPMENT CONSENT ORDER BOUNDARY

- EXISTING PUBLIC RIGHT OF WAY
- PRIVATE MEANS OF ACCESS TO BE STOPPED UP REFERENCE LABEL
- NEW PRIVATE MEANS OF ACCESS REFERENCE LABEL
- NEW HIGHWAY REFERENCE LABEL
- FENCELINE
- PUBLIC HIGHWAY TO BE STOPPED UP
- NEW PUBLIC RIGHT OF WAY
- UNCLASSIFIED ROAD REFERENCE NUMBER

KEYPLAN

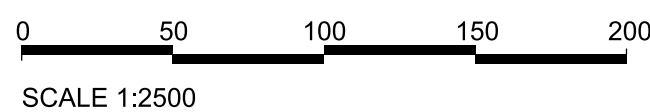
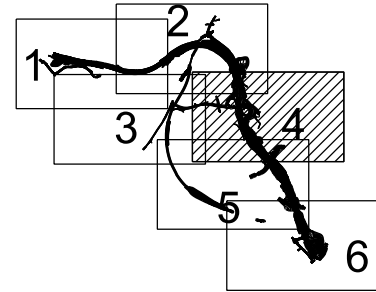

Rev.	Date	Description	By	Chk'd	App'd	Auth'd
C02	20/10/21	PROCEDURAL DEADLINE A	ES	DA	DB	YB

Suitability	Drawing Status	Project Title
A3	STAGE COMPLETED	A417 MISSING LINK
Client		Drawing Title
		RIGHTS OF WAY AND ACCESS PLANS APFP REGULATIONS 5(2)(k) SHEET 4 OF 6 APPLICATION NUMBER: TR010056
		Scale 1:2500 Original Size A1
By ES		Checked DA
Date 20/10/21		Approved DB
Date 20/10/21		Authorised YB
Date 20/10/21		Revision
Drawing Number		HE PIN
HE551505 - ARP		Volume
X_XX_XXXX_X		LSI
Location		-DR - ZL -000504
Type		Number
Role		C02

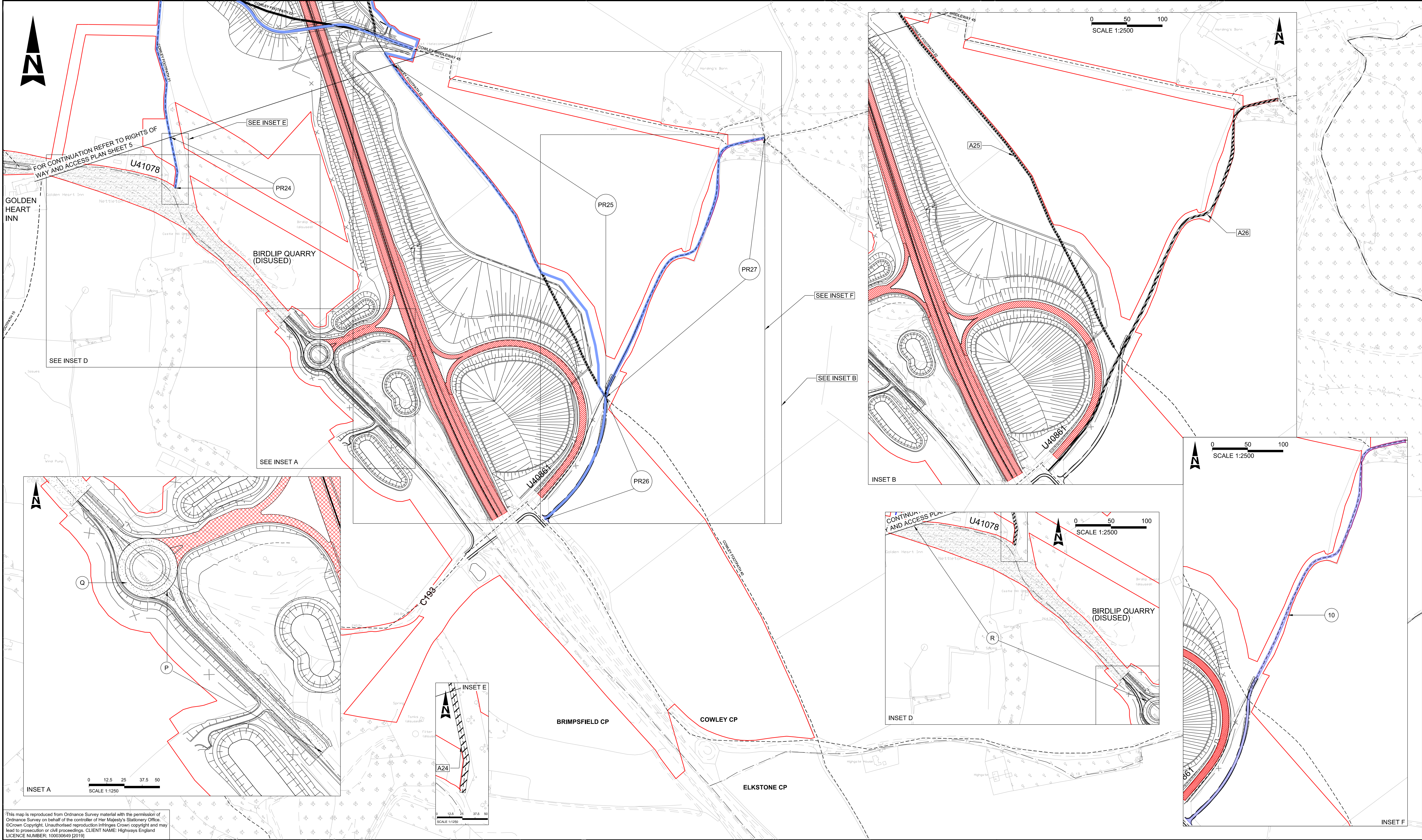

This map is reproduced from Ordnance Survey material with the permission of Ordnance Survey on behalf of the controller of Her Majesty's Stationery Office. © Crown Copyright. Unauthorised reproduction infringes Crown copyright and may lead to prosecution or civil proceedings. CLIENT NAME: Highways England LICENCE NUMBER: 100030649 (2019)

NOTES

1. ALL DIMENSIONS ARE IN METRES UNLESS NOTED OTHERWISE.

LEGEND:	
	EXISTING HIGHWAYS TO BE STOPPED UP
	NEW AND IMPROVED HIGHWAY - TRUNK ROAD
	NEW AND IMPROVED HIGHWAY - SIDE ROAD
	NEW PRIVATE MEANS OF ACCESS
	PRIVATE MEANS OF ACCESS TO BE STOPPED UP
	PRELIMINARY SCHEME DESIGN
	NEW PUBLIC RIGHTS OF WAY
	PARISH BOUNDARY
	DEVELOPMENT CONSENT ORDER BOUNDARY
	EXISTING PUBLIC RIGHT OF WAY
	PRIVATE MEANS OF ACCESS TO BE STOPPED UP REFERENCE LABEL
	NEW PRIVATE MEANS OF ACCESS REFERENCE LABEL
	NEW HIGHWAY REFERENCE LABEL
	FENCELINE
	PUBLIC HIGHWAY TO BE STOPPED UP
	NEW PUBLIC RIGHT OF WAY
	UNCLASSIFIED ROAD REFERENCE NUMBER

KEYPLAN

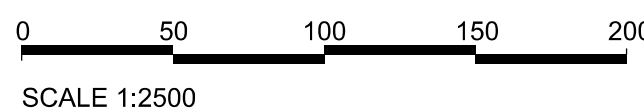
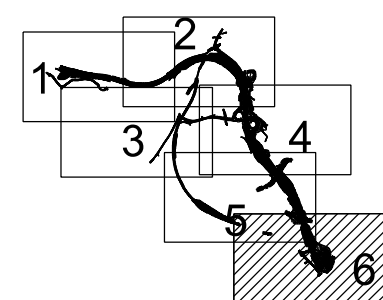

Rev.	Date	Description	By	Chk'd	App'd	Auth'd
C01	25/05/21	APPLICATION SUBMISSION (MAY 2021)	ES	DA	JP	YB

Suitability		Drawing Status		Project Title									
A3		STAGE COMPLETED		A417 MISSING LINK									
<div></div>				Drawing Title		RIGHTS OF WAY AND ACCESS PLANS APFP REGULATIONS 5(2)(k) SHEET 6 OF 6 APPLICATION NUMBER: TR010056							
				Scale	1:2500	By	ES	Checked	DA	Approved	JP	Authorised	YB
				Original Size	A1	Date	21/05/21	Date	21/05/21	Date	25/05/21	Date	25/05/21
				Drawing Number		HE PIN		Originator		Volume		Revision	
				HE551505 -		ARP		- LSI				C01	
		X_XX_XXXX_X		-DR - ZL - 000506									
		Location		Type		Role		Number					