

## **A1 in Northumberland: Morpeth to Ellingham**

**Scheme Number: TR010059**

### **7.17.6 Written Summaries of the Applicant's Oral Submissions to Hearings: Appendix F - Proposed Woodland and Marginal Planting Plan (Part A and B)**

Rule 8(1)(c)

Planning Act 2008

Infrastructure Planning (Examination Procedure) Rules 2010

Infrastructure Planning

Planning Act 2008

**The Infrastructure Planning  
(Examination Procedure) Rules  
2010**

**The A1 in Northumberland: Morpeth to  
Ellingham**

Development Consent Order 20[xx]

---

**Appendix F - Proposed Woodland and Marginal  
Planting Plan (Part A and B)**

---

<b>Rule Reference:</b>	8(1)(c)
<b>Planning Inspectorate Scheme Reference:</b>	TR010059
<b>Doc Reference:</b>	7.17.6
<b>Author:</b>	A1 in Northumberland: Morpeth to Ellingham Project Team, Highways England

<b>Version</b>	<b>Date</b>	<b>Status of Version</b>
Rev 0	March 2021	Deadline 4

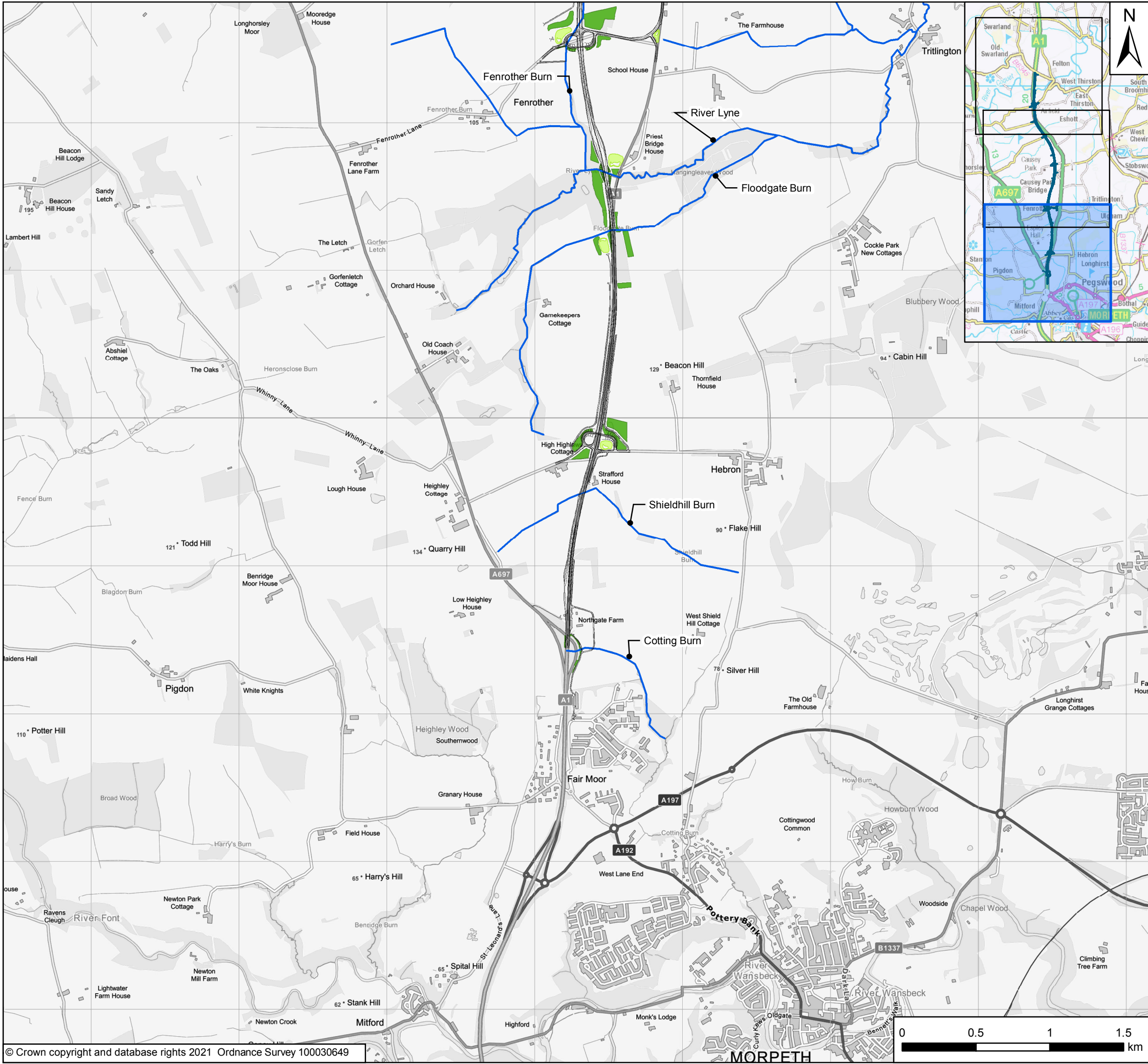

**Key**

- Woodland
- Marginal Planting
- Scheme Alignment
- Watercourses

The location of the woodland and marginal planting proposed for the Scheme is extracted from the Landscape Mitigation Masterplan Part A [REP-008]. No changes to the woodland or marginal planting areas have been made. The woodland areas include riparian woodland sections located adjacent to watercourses which supports the Culvert Mitigation Strategy [REP1-066].

The marginal planting and riparian woodland is proposed to offset the impacts to watercourses. This riparian woodland is in various locations across Parts A and B. This is appropriate mitigation to maintain downstream hydromorphological conditions and to provide sufficient riparian habitats.

P01	10/03/21	First Issue	SH	NM	KS
Rev	Date	Description	By	Chk'd	App'd
Client					
Project Title					
A1 in Northumberland: Morpeth to Felton					
Drawing Title					
Figure 7.17.6 Proposed Woodland and Marginal Planting Plan Page 1 of 3					
Scale	1:25,000	Drawn	SH	Checked	NM
Original Size	A3	Date	10/03/21	Date	10/03/21
Drawing Status					Suitability
For Information					S1
Drawing Number		Originator		Project Ref. No.	
Project		WSP		70044136	
		Volume		Revision	
M2F				P01	
Location		Type	Role	Number	

0 0.5 1 1.5 km

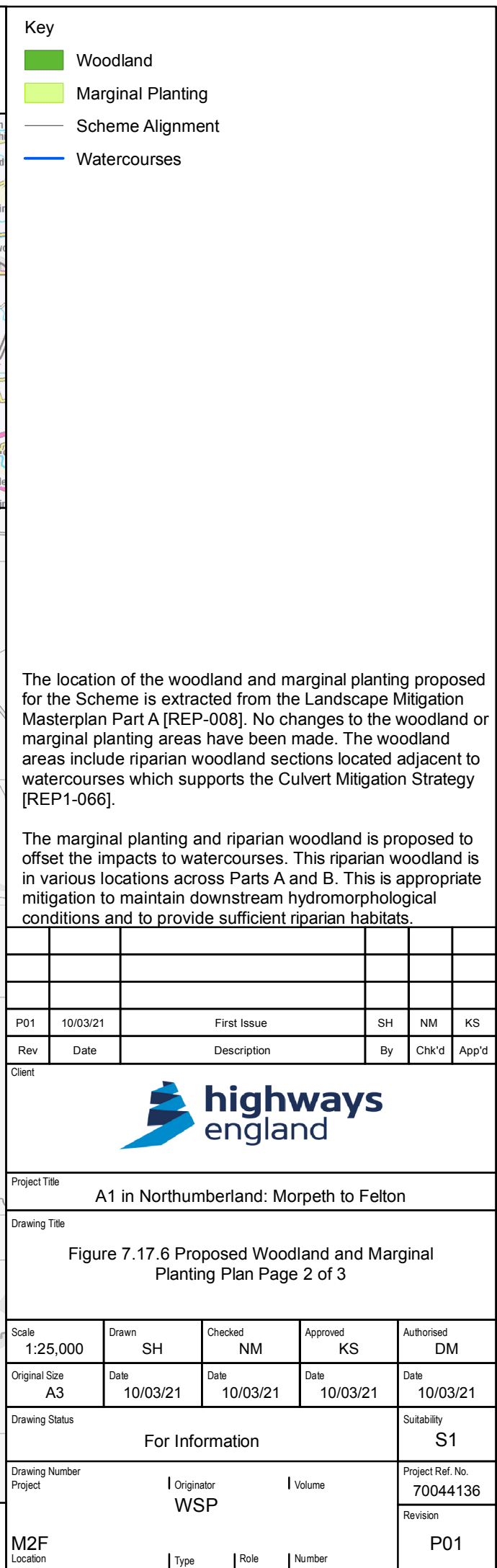

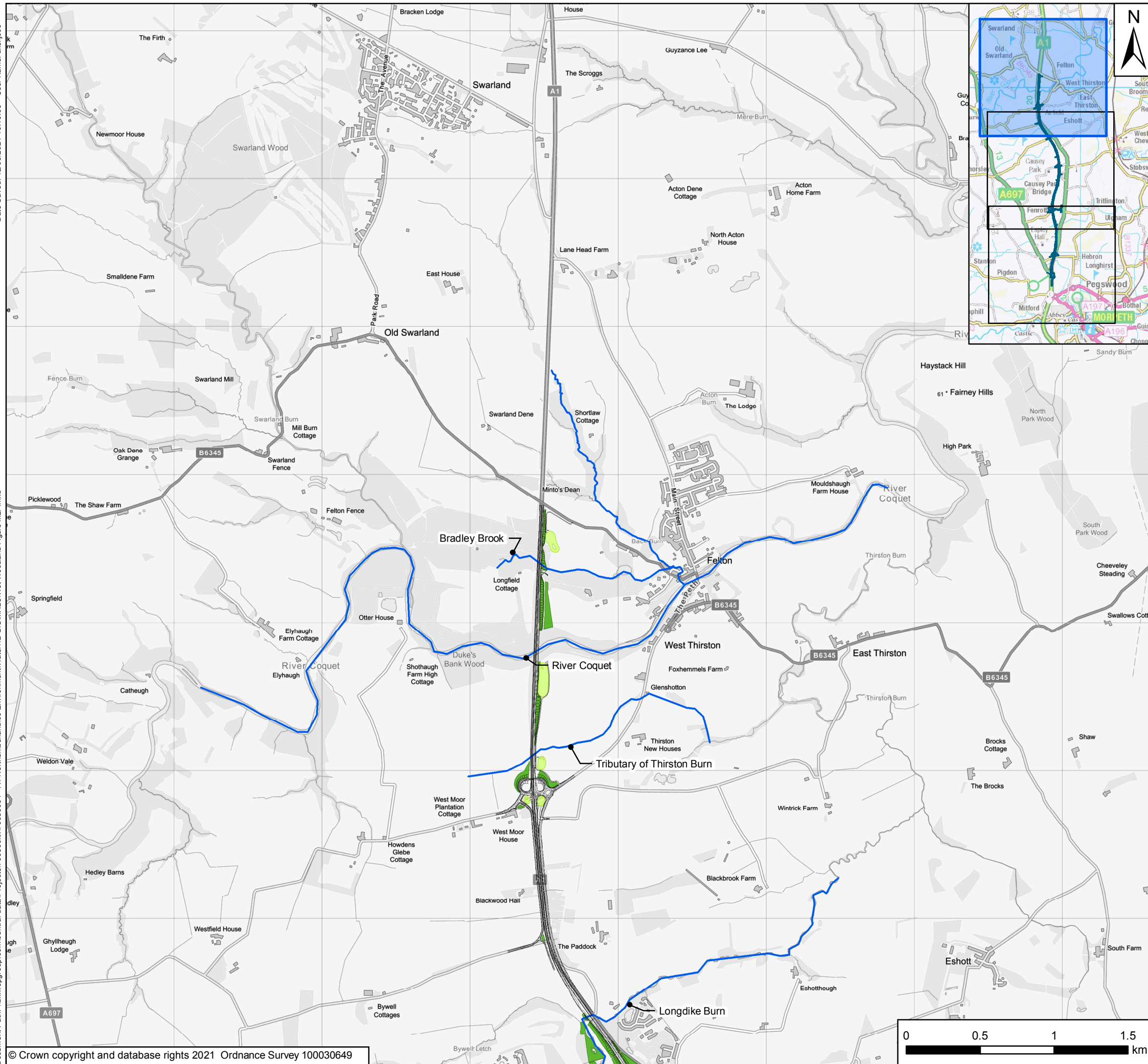

Key

- Woodland
- Marginal Planting
- Scheme Alignment
- Watercourses

The location of the woodland and marginal planting proposed for the Scheme is extracted from the Landscape Mitigation Masterplan Part A [REP-008]. No changes to the woodland or marginal planting areas have been made. The woodland areas include riparian woodland sections located adjacent to watercourses which supports the Culvert Mitigation Strategy [REP1-066].

The marginal planting and riparian woodland is proposed to offset the impacts to watercourses. This riparian woodland is in various locations across Parts A and B. This is appropriate mitigation to maintain downstream hydromorphological conditions and to provide sufficient riparian habitats.

P01	10/03/21	First Issue	SH	NM	KS
Rev	Date	Description	By	Chk'd	App'd



### A1 in Northumberland: Morpeth to Felton

Figure 7.17.6 Proposed Woodland and Marginal  
Planting Plan Page 3 of 3

Scale 1:25,000	Drawn SH	Checked NM	Approved KS	Authorised DM
Original Size A3	Date 10/03/21	Date 10/03/21	Date 10/03/21	Date 10/03/21
Drawing Status  For Information				Suitability  S1
Drawing Number Project		Originator  WSP	Volume	Project Ref. No. 70044136
M2F Location		Type	Role	Revision  P01
			Number	

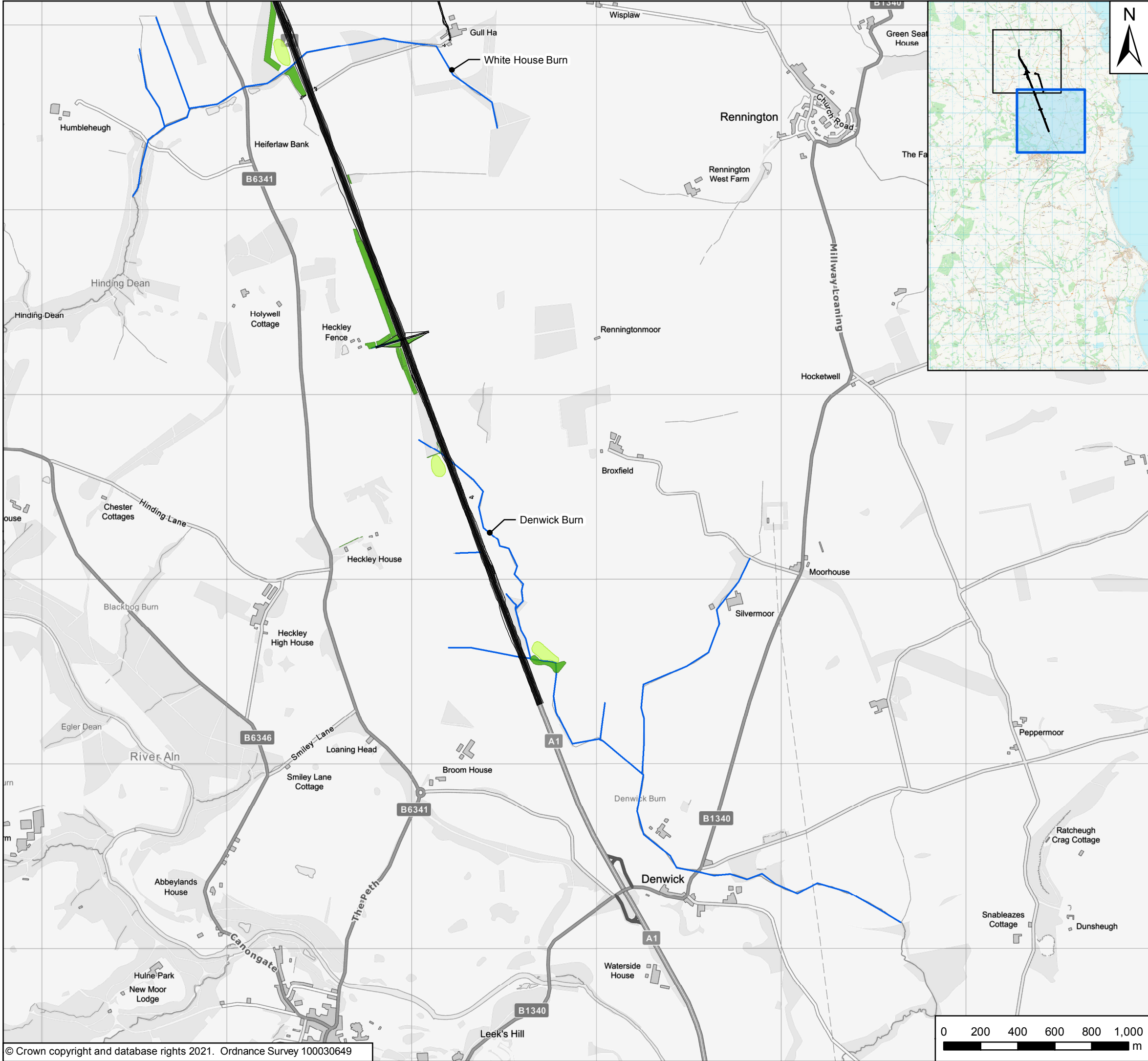

**Key**

- Woodland
- Marginal Planting
- Scheme Alignment
- Watercourses

The location of the woodland and marginal planting proposed for the Scheme is extracted from the Landscape Mitigation Masterplan Part B [APP-144]. No changes to the woodland or marginal planting areas have been made. The woodland areas include riparian woodland sections located adjacent to watercourses which supports the Culvert Mitigation Strategy [REP1-066].

The marginal planting and riparian woodland is proposed to offset the impacts to watercourses. This riparian woodland is in various locations across Parts A and B. This is appropriate mitigation to maintain downstream hydromorphological conditions and to provide sufficient riparian habitats.

P01	10/03/21	First Issue	SH	NM	KS
Rev	Date	Description	By	Chk'd	App'd
Client					
Project Title					
A1 in Northumberland: Morpeth to Ellingham					
Drawing Title					
Figure 7.17.6 Proposed Woodland and Marginal Planting Plan Page 1 of 2					
Scale	1:20,000	Drawn	SH	Checked	NM
Original Size	A3	Date	10/03/21	Date	10/03/21
Drawing Status					Suitability
For Information					S1
Drawing Number		Originator		Project Ref. No.	
Project		WSP		70044137	
		Volume		Revision	
A2E				P01	
Location		Type	Role	Number	

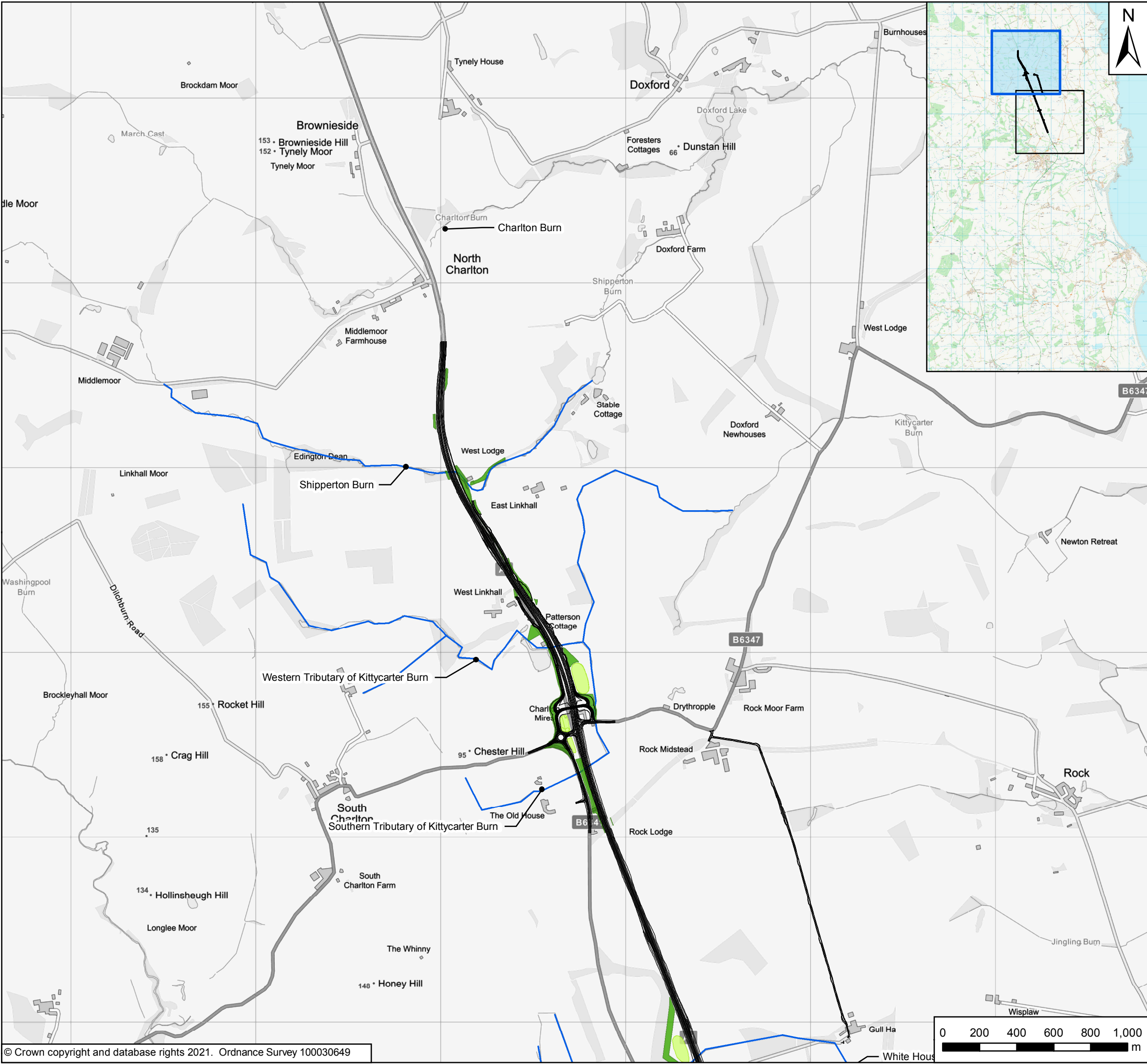

- Key
- Woodland
  - Marginal Planting
  - Scheme Alignment
  - Watercourses

The location of the woodland and marginal planting proposed for the Scheme is extracted from the Landscape Mitigation Masterplan Part B [APP-144]. No changes to the woodland or marginal planting areas have been made. The woodland areas include riparian woodland sections located adjacent to watercourses which supports the Culvert Mitigation Strategy [REP1-066].

The marginal planting and riparian woodland is proposed to offset the impacts to watercourses. This riparian woodland is in various locations across Parts A and B. This is appropriate mitigation to maintain downstream hydromorphological conditions and to provide sufficient riparian habitats.

P01	10/03/21	First Issue	SH	NM	KS
Rev	Date	Description	By	Chk'd	App'd

Client

Project Title  
A1 in Northumberland: Morpeth to Ellingham

Drawing Title  
Figure 7.17.6 Proposed Woodland and Marginal Planting Plan Page 2 of 2

Scale 1:20,000	Drawn SH	Checked NM	Approved KS	Authorised DM
Original Size A3	Date 10/03/21	Date 10/03/21	Date 10/03/21	Date 10/03/21

Drawing Status For Information	Suitability S1
-----------------------------------	-------------------

Drawing Number Project	Originator WSP	Volume	Project Ref. No. 70044137
A2E Location	Type	Role	Number
			Revision P01

© Crown copyright 2021.

You may re-use this information (not including logos) free of charge in any format or medium, under the terms of the Open Government Licence. To view this licence:

visit [www.nationalarchives.gov.uk/doc/open-government-licence/](http://www.nationalarchives.gov.uk/doc/open-government-licence/)

write to the **Information Policy Team, The National Archives,**  
**Kew, London TW9 4DU**, or email

[psi@nationalarchives.gsi.gov.uk](mailto:psi@nationalarchives.gsi.gov.uk).

This document is also available on our website at [www.gov.uk/highways](http://www.gov.uk/highways)

If you have any enquiries about this document  
[A1inNorthumberland@highwaysengland.co.uk](mailto:A1inNorthumberland@highwaysengland.co.uk)  
or call **0300 470 4580\***.