

A12 Chelmsford to A120 widening scheme TR010060

6.3 ENVIRONMENTAL STATEMENT APPENDIX 14.5 FLOOD RISK ASSESSMENT – ANNEX C TOPOGRAPHIC ELEVATION

APFP Regulation 5(2)(e)

Planning Act 2008

Infrastructure Planning (Applications: Prescribed
Forms and Procedure) Regulations 2009

Volume 6

August 2022

Infrastructure Planning

Planning Act 2008

A12 Chelmsford to A120 widening scheme

Development Consent Order 202[]

ENVIRONMENTAL STATEMENT
APPENDIX 14.5 FLOOD RISK ASSESSMENT – ANNEX C TOPOGRAPHIC
ELEVATION

Regulation Reference	Regulation 5(2)(e)
Planning Inspectorate Scheme Reference	TR010060
Application Document Reference	TR010060/APP/6.3
Author	A12 Project Team & National Highways

Version	Date	Status of Version
Rev 1	August 2022	DCO Application

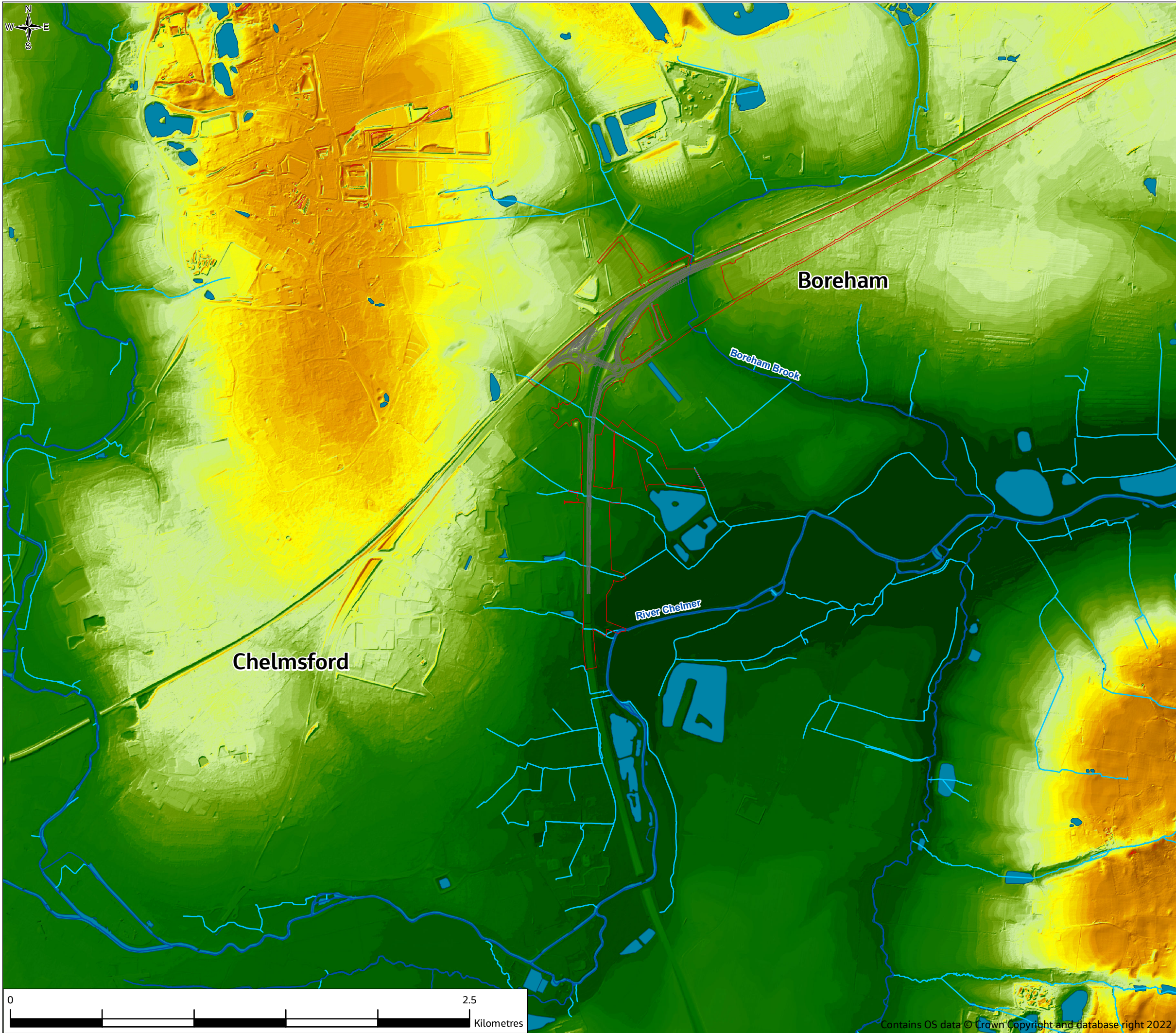

ANNEX C

Legend

Proposed scheme

- Order Limits
- Scheme

Water environment

- Main River
- Ordinary Watercourses
- Existing water features (river, ponds, lakes and reservoirs)

Topography

High : 255 mAOD

Low : 0 mAOD

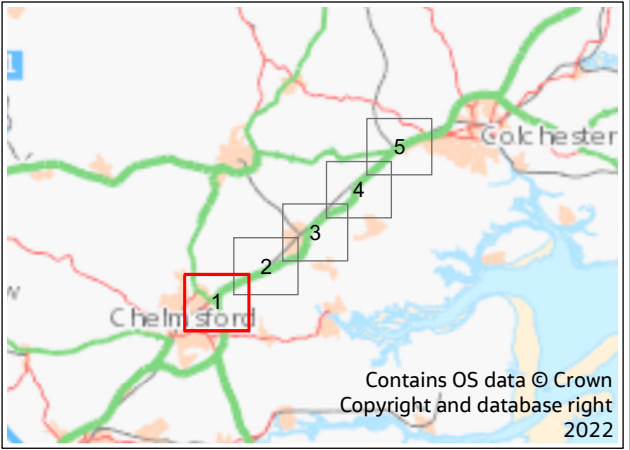

P01	20/07/22	For DCO application		JC	CW	DS	SG
Rev.	Rev. Date	Purpose of revision		Drawn	Check'd	Rev'd	Appr'd
Development Consent Order Drawing Number: TR010060/APP/6.3				APFP Regulation: Regulation 5(2)(e)			
Client							
Project		REGIONAL DELIVERY PARTNERSHIP A12 CHELMSFORD TO A120 WIDENING SCHEME					
Drawing Title		FLOOD RISK ASSESSMENT ANNEX C TOPOGRAPHIC ELEVATION SHEET 1 OF 5					
Drawing Status		S4 - SUITABLE FOR STAGE APPROVAL					
Scale @ A3		1:20000				DO NOT SCALE Rev P01	
Jacobs No.		B36601D1					
Client No.		HE551497					
Drawing Number		HE551497-JAC-LDC-SCHW-SK-GI-0262					
<small>© Copyright 2022 Jacobs U.K. Limited. The concepts and information contained in this document are the property of Jacobs. Use or copying of this document in whole or in part without the written permission of Jacobs constitutes an infringement of copyright. Limitation: This drawing has been prepared on behalf of, and for the exclusive use of Jacobs' Client, and is subject to, and issued in accordance with, the provisions of the contract between Jacobs and the Client. Jacobs accepts no liability or responsibility whatsoever for, or in respect of any use of, or reliance upon, this drawing by any third party.</small>							



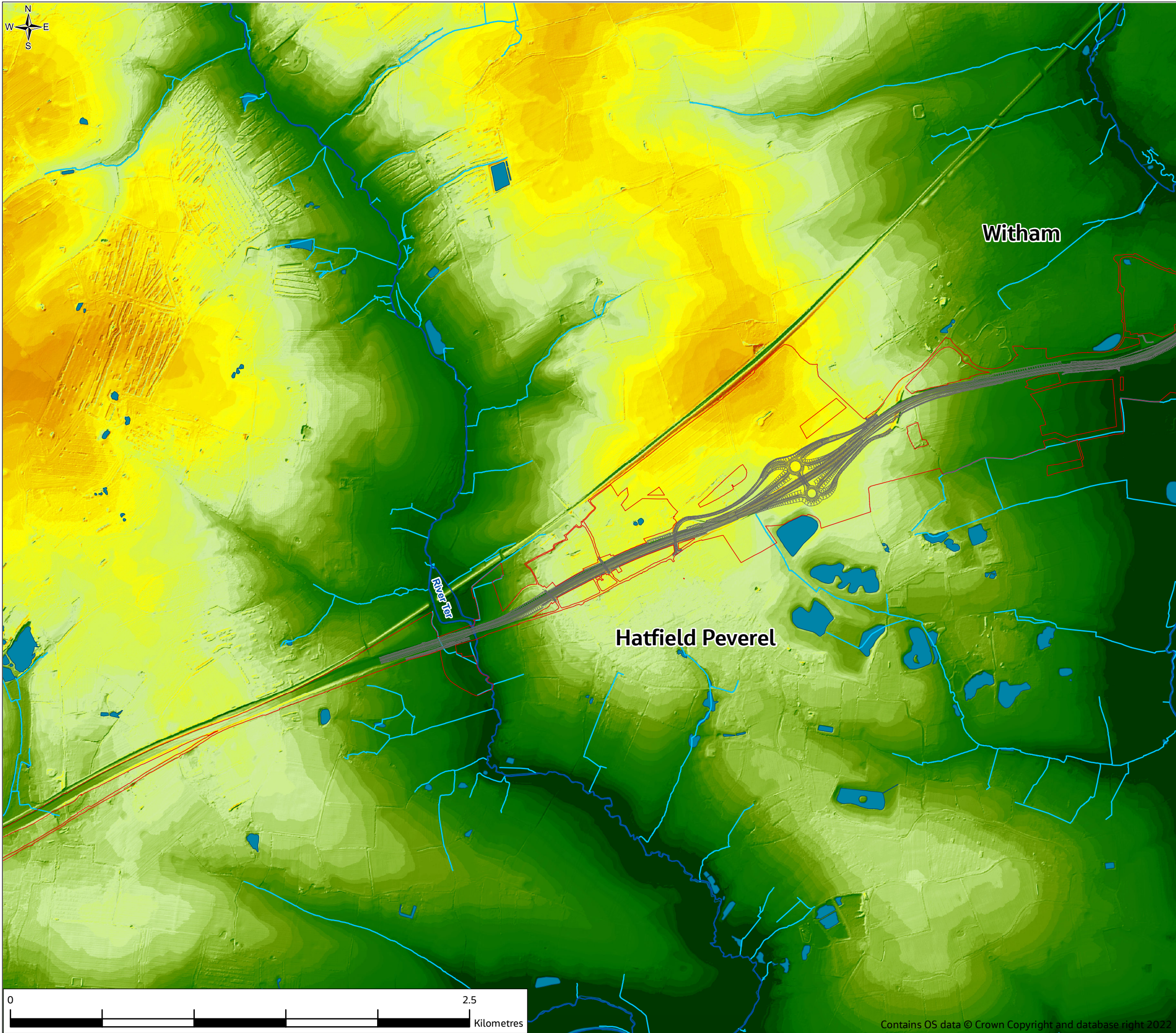

ANNEX C

Legend

Proposed scheme

- Order Limits
- Scheme

Water environment

- Main River
- Ordinary Watercourses
- Existing water features (river, ponds, lakes and reservoirs)

Topography

- High : 255 mAOD
- Low : 0 mAOD

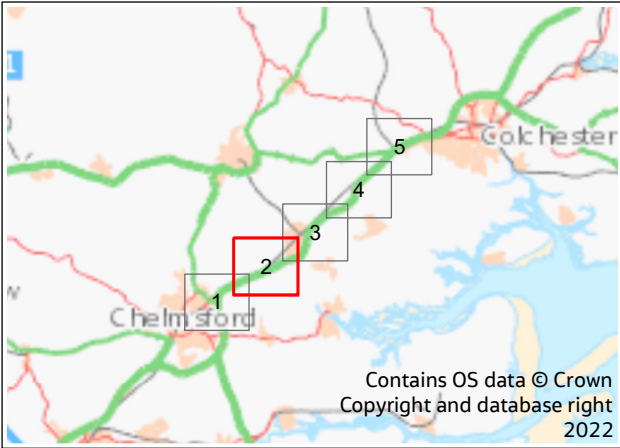

P01	20/07/22	For DCO application	JC	CW	DS	SG
Rev.	Rev. Date	Purpose of revision	Drawn	Check'd	Rev'd	Appr'd

Development Consent Order Drawing Number:	APFP Regulation:
TR010060/APP/6.3	Regulation 5(2)(e)

Client	
--------	--

Project	REGIONAL DELIVERY PARTNERSHIP A12 CHELMSFORD TO A120 WIDENING SCHEME
---------	---

Drawing Title	FLOOD RISK ASSESSMENT ANNEX C TOPOGRAPHIC ELEVATION SHEET 2 OF 5
---------------	--

Drawing Status	S4 - SUITABLE FOR STAGE APPROVAL
----------------	----------------------------------

Scale @ A3	1:20000	DO NOT SCALE
Jacobs No.	B36601D1	
Client No.	HE551497	Rev P01

Drawing Number	HE551497-JAC-LDC-SCHW-SK-GI-0263
----------------	----------------------------------

© Copyright 2022 Jacobs UK Limited. The concepts and information contained in this document are the property of Jacobs. Use or copying of this document in whole or in part without the written permission of Jacobs constitutes an infringement of copyright. Limitation: This drawing has been prepared on behalf of, and for the exclusive use of Jacobs' Client, and is subject to, and issued in accordance with, the provisions of the contract between Jacobs and the Client. Jacobs accepts no liability or responsibility whatsoever for, or in respect of, any use of, or reliance upon, this drawing by any third party.

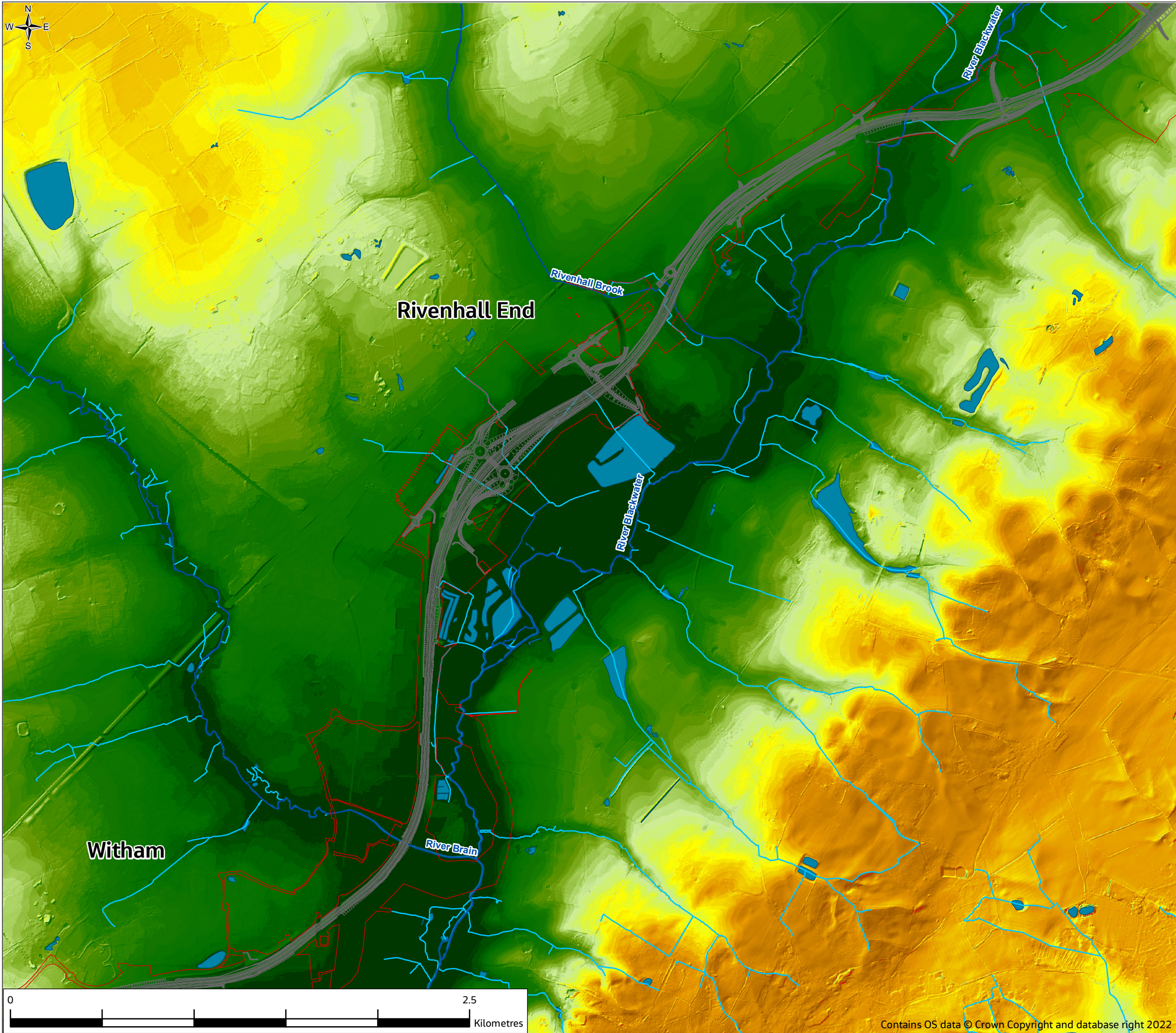

ANNEX C

Legend

Proposed scheme

- Order Limits
- Scheme

Water environment

- Main River
- Ordinary Watercourses
- Existing water features (river, ponds, lakes and reservoirs)

Topography

High : 255 mAOD

Low : 0 mAOD

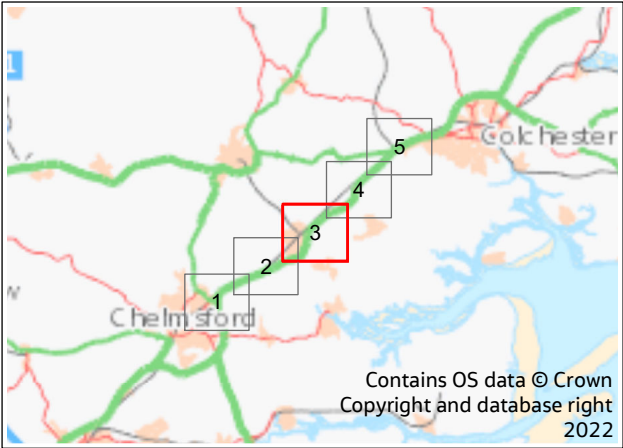

P01	20/07/22	For DCO application		JC	CW	DS	SG
Rev.	Rev. Date	Purpose of revision		Drawn	Check'd	Rev'd	Appr'd
Development Consent Order Drawing Number: TR010060/APP/6.3				APFP Regulation: Regulation 5(2)(e)			
Client							
Project		REGIONAL DELIVERY PARTNERSHIP A12 CHELMSFORD TO A120 WIDENING SCHEME					
Drawing Title		FLOOD RISK ASSESSMENT ANNEX C TOPOGRAPHIC ELEVATION SHEET 3 OF 5					
Drawing Status		S4 - SUITABLE FOR STAGE APPROVAL					
Scale @ A3		1:20000				DO NOT SCALE Rev P01	
Jacobs No.		B36601D1					
Client No.		HE551497					
Drawing Number		HE551497-JAC-LDC-SCHW-SK-GI-0264					
<small>© Copyright 2022 Jacobs U.K. Limited. The concepts and information contained in this document are the property of Jacobs. Use or copying of this document in whole or in part without the written permission of Jacobs constitutes an infringement of copyright. Limitation: This drawing has been prepared on behalf of, and for the exclusive use of Jacobs' Client, and is subject to, and issued in accordance with, the provisions of the contract between Jacobs and the Client. Jacobs accepts no liability or responsibility whatsoever for, or in respect of any use of, or reliance upon, this drawing by any third party.</small>							

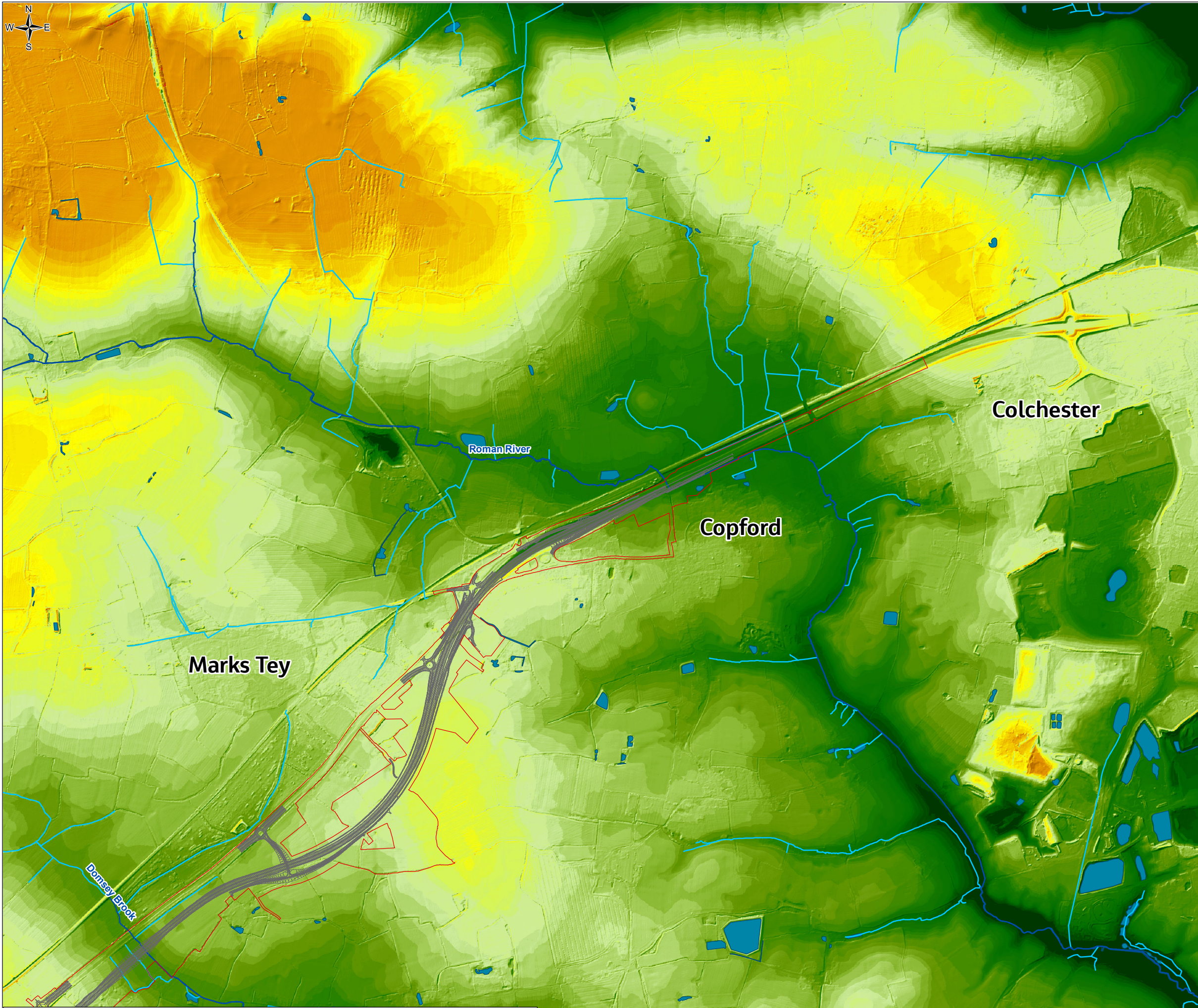

ANNEX C

Legend

Proposed scheme

- Order Limits
- Scheme

Water environment

- Main River
- Ordinary Watercourses
- Existing water features (river, ponds, lakes and reservoirs)

Topography

High : 255 mAOD

Low : 0 mAOD

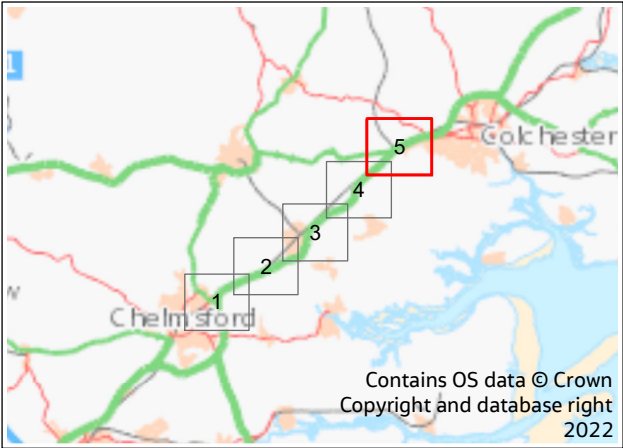

P01	20/07/22	For DCO application		JC	CW	DS	SG
Rev.	Rev. Date	Purpose of revision		Drawn	Check'd	Rev'd	Appr'd
Development Consent Order Drawing Number: TR010060/APP/6.3				APFP Regulation: Regulation 5(2)(e)			
Client							
Project		REGIONAL DELIVERY PARTNERSHIP A12 CHELMSFORD TO A120 WIDENING SCHEME					
Drawing Title		FLOOD RISK ASSESSMENT ANNEX C TOPOGRAPHIC ELEVATION SHEET 5 OF 5					
Drawing Status		S4 - SUITABLE FOR STAGE APPROVAL					
Scale @ A3		1:20000				DO NOT SCALE Rev P01	
Jacobs No.		B36601D1					
Client No.		HE551497					
Drawing Number		HE551497-JAC-LDC-SCHW-SK-GI-0266					
<small>© Copyright 2022 Jacobs U.K. Limited. The concepts and information contained in this document are the property of Jacobs. Use or copying of this document in whole or in part without the written permission of Jacobs constitutes an infringement of copyright. Limitation: This drawing has been prepared on behalf of, and for the exclusive use of Jacobs' Client, and is subject to, and issued in accordance with, the provisions of the contract between Jacobs and the Client. Jacobs accepts no liability or responsibility whatsoever for, or in respect of, any use of, or reliance upon, this drawing by any third party.</small>							