

# **A12 Chelmsford to A120 widening scheme TR010060**

## **6.3 ENVIRONMENTAL STATEMENT APPENDIX 14.5 FLOOD RISK ASSESSMENT – ANNEX D BASELINE SURFACE WATER FLOOD RISK**

APFP Regulation 5(2)(e)

Planning Act 2008

Infrastructure Planning (Applications: Prescribed  
Forms and Procedure) Regulations 2009

Volume 6

August 2022

## Infrastructure Planning

### Planning Act 2008

## **A12 Chelmsford to A120 widening scheme**

### Development Consent Order 202[]

---

## **ENVIRONMENTAL STATEMENT**

### **APPENDIX 14.5 FLOOD RISK ASSESSMENT – ANNEX D BASELINE SURFACE WATER FLOOD RISK**

---

<b>Regulation Reference</b>	Regulation 5(2)(e)
<b>Planning Inspectorate Scheme Reference</b>	TR010060
<b>Application Document Reference</b>	TR010060/APP/6.3
<b>Author</b>	A12 Project Team & National Highways

<b>Version</b>	<b>Date</b>	<b>Status of Version</b>
Rev 1	August 2022	DCO Application





## ANNEX D

### Legend

**Proposed scheme**

- Order Limits
- Scheme
- Private means of access and pond access tracks
- Scheme culverts
- Cut-off ditch
- Drainage ponds

**Ditches**

- Existing ditch / watercourse (realigned)

**Walking, cycling and horse-riding route**

- Proposed
- Existing

**Water environment**

- Main River
- Ordinary Watercourses\*
- Existing water features (river, ponds, lakes and reservoirs)

**EA Risk of Flooding From Surface Water**

- 3.3% (1 in 30) AEP event (high risk)

Note:  
\*Ordinary Watercourses in the vicinity of the proposed scheme have been numbered for ease of reference

P01	20/07/22	For DCO application	JC	CW	DS	SG
Rev.	Rev. Date	Purpose of revision	Drawn	Check'd	Rev'd	Appr'd
Development Consent Order Drawing Number: TR010060/APP/6.3			APFP Regulation: Regulation 5(2)(e)			
Client 						
Project REGIONAL DELIVERY PARTNERSHIP A12 CHELMSFORD TO A120 WIDENING SCHEME						
Drawing Title FLOOD RISK ASSESSMENT ANNEX D BASELINE SURFACE WATER FLOOD RISK SHEET 1 OF 11						
Drawing Status S4 - SUITABLE FOR STAGE APPROVAL						
Scale @ A3		1:10000	DO NOT SCALE			
Jacobs No.		B36601D1	Rev P01			
Client No.		HE551497				
Drawing Number HE551497-JAC-LDC-SCHW-SK-GI-0267						

© Copyright 2022 Jacobs UK Limited. The concepts and information contained in this document are the property of Jacobs. Use or copying of this document in whole or in part without the written permission of Jacobs constitutes an infringement of copyright. Limitation: This drawing has been prepared on behalf of, and for the exclusive use of Jacobs' Client, and is subject to, and issued in accordance with, the provisions of the contract between Jacobs and the Client. Jacobs accepts no liability or responsibility whatsoever for, or in respect of any use of, or reliance upon, this drawing by any third party.



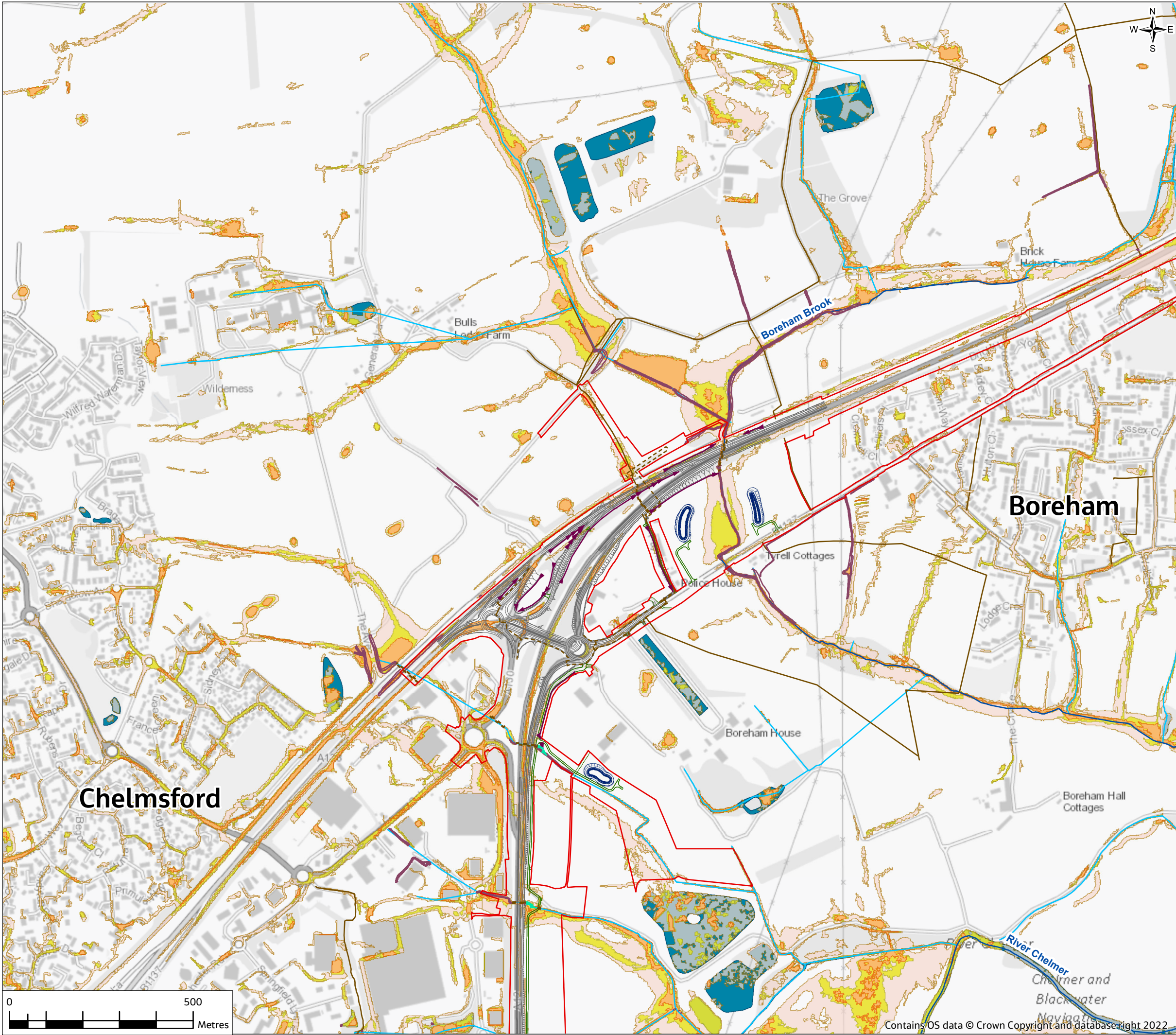

## ANNEX D

### Legend

#### Proposed scheme

- Order Limits
- Scheme
- Private means of access and pond access tracks
- Scheme culverts
- Cut-off ditch
- Drainage ponds

#### Ditches

- Proposed cut-off ditch
- Existing ditch / watercourse (realigned)

#### Walking, cycling and horse-riding route

- Proposed
- Existing

#### Water environment

- Main River
- Ordinary Watercourses\*
- Existing water features (river, ponds, lakes and reservoirs)

#### EA Risk of Flooding From Surface Water

- 3.3% (1 in 30) AEP event (high risk)
- 1% (1 in 100) AEP event (medium risk)
- 0.1% (1 in 1000) AEP event (low risk)

Note:

\*Ordinary Watercourses in the vicinity of the proposed scheme have been numbered for ease of reference

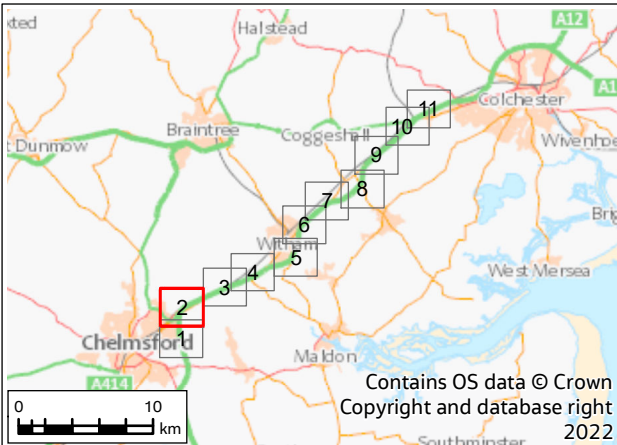

P01	20/07/22	For DCO application	JC	CW	DS	SG
Rev.	Rev. Date	Purpose of revision	Drawn	Check'd	Rev'd	Appr'd
Development Consent Order Drawing Number: TR010060/APP/6.3			APFP Regulation: Regulation 5(2)(e)			

Client

Project

REGIONAL DELIVERY PARTNERSHIP  
A12 CHELMSFORD TO A120 WIDENING SCHEME

Drawing Title

FLOOD RISK ASSESSMENT ANNEX D  
BASELINE SURFACE WATER FLOOD RISK  
SHEET 2 OF 11

Drawing Status		S4 - SUITABLE FOR STAGE APPROVAL	
Scale @ A3	1:10000	DO NOT SCALE	
Jacobs No.	B36601D1		
Client No.	HE551497	Rev	P01
Drawing Number		HE551497-JAC-LDC-SCHW-SK-GI-0268	

© Copyright 2022 Jacobs UK Limited. The concepts and information contained in this document are the property of Jacobs. Use or copying of this document in whole or in part without the written permission of Jacobs constitutes an infringement of copyright. Limitation: This drawing has been prepared on behalf of, and for the exclusive use of Jacobs' Client, and is subject to, and issued in accordance with, the provisions of the contract between Jacobs and the Client. Jacobs accepts no liability or responsibility whatsoever for, or in respect of any use of, or reliance upon, this drawing by any third party.



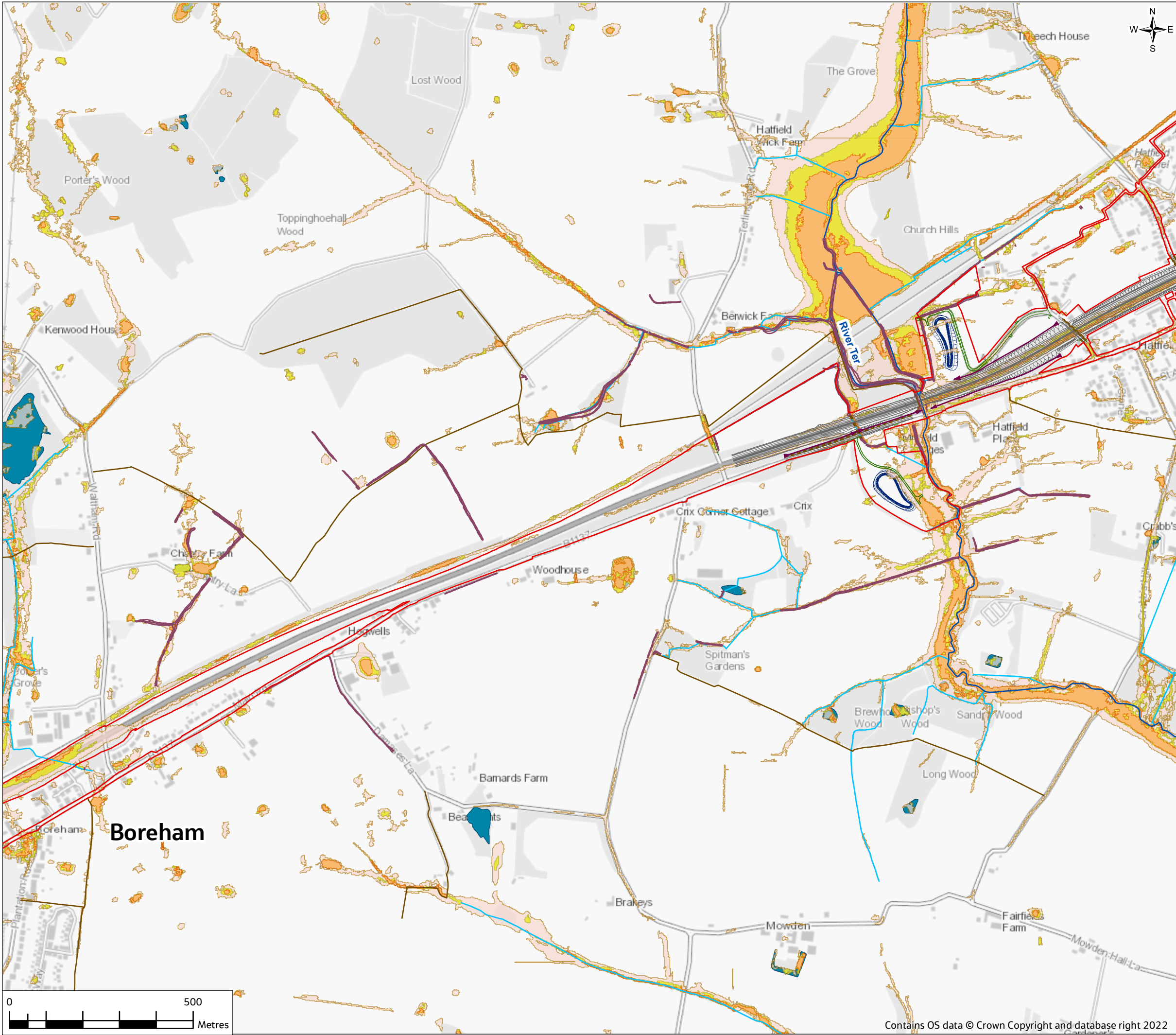

## ANNEX D

### Legend

**Proposed scheme**

- Order Limits
- Scheme
- Private means of access and pond access tracks
- Scheme culverts
- Cut-off ditch
- Drainage ponds

**Ditches**

- Proposed cut-off ditch

**Walking, cycling and horse-riding route**

- Proposed
- Existing

**Water environment**

- Main River
- Ordinary Watercourses\*
- Existing water features (river, ponds, lakes and reservoirs)

**EA Risk of Flooding From Surface Water**

- 3.3% (1 in 30) AEP event (high risk)

1% (1 in 100) AEP event (medium risk)

0.1% (1 in 1000) AEP event (low risk)

Note:

\*Ordinary Watercourses in the vicinity of the proposed scheme have been numbered for ease of reference

P01	20/07/22	For DCO application	JC	CW	DS	SG
Rev.	Rev. Date	Purpose of revision	Drawn	Check'd	Rev'd	Appr'd
Development Consent Order Drawing Number: TR010060/APP/6.3			APFP Regulation: Regulation 5(2)(e)			
Client						
Project						
Drawing Title						
Drawing Status						
Scale @ A3			1:10000		DO NOT SCALE	
Jacobs No.			B36601D1		Rev P01	
Client No.			HE551497		Drawing Number	
					HE551497-JAC-LDC-SCHW-SK-GI-0269	

© Copyright 2022 Jacobs UK Limited. The concepts and information contained in this document are the property of Jacobs. Use or copying of this document in whole or in part without the written permission of Jacobs constitutes an infringement of copyright. Limitation: This drawing has been prepared on behalf of, and for the exclusive use of Jacobs' Client, and is subject to, and issued in accordance with, the provisions of the contract between Jacobs and the Client. Jacobs accepts no liability or responsibility whatsoever for, or in respect of any use of, or reliance upon, this drawing by any third party.

Contains OS data © Crown Copyright and database right 2022



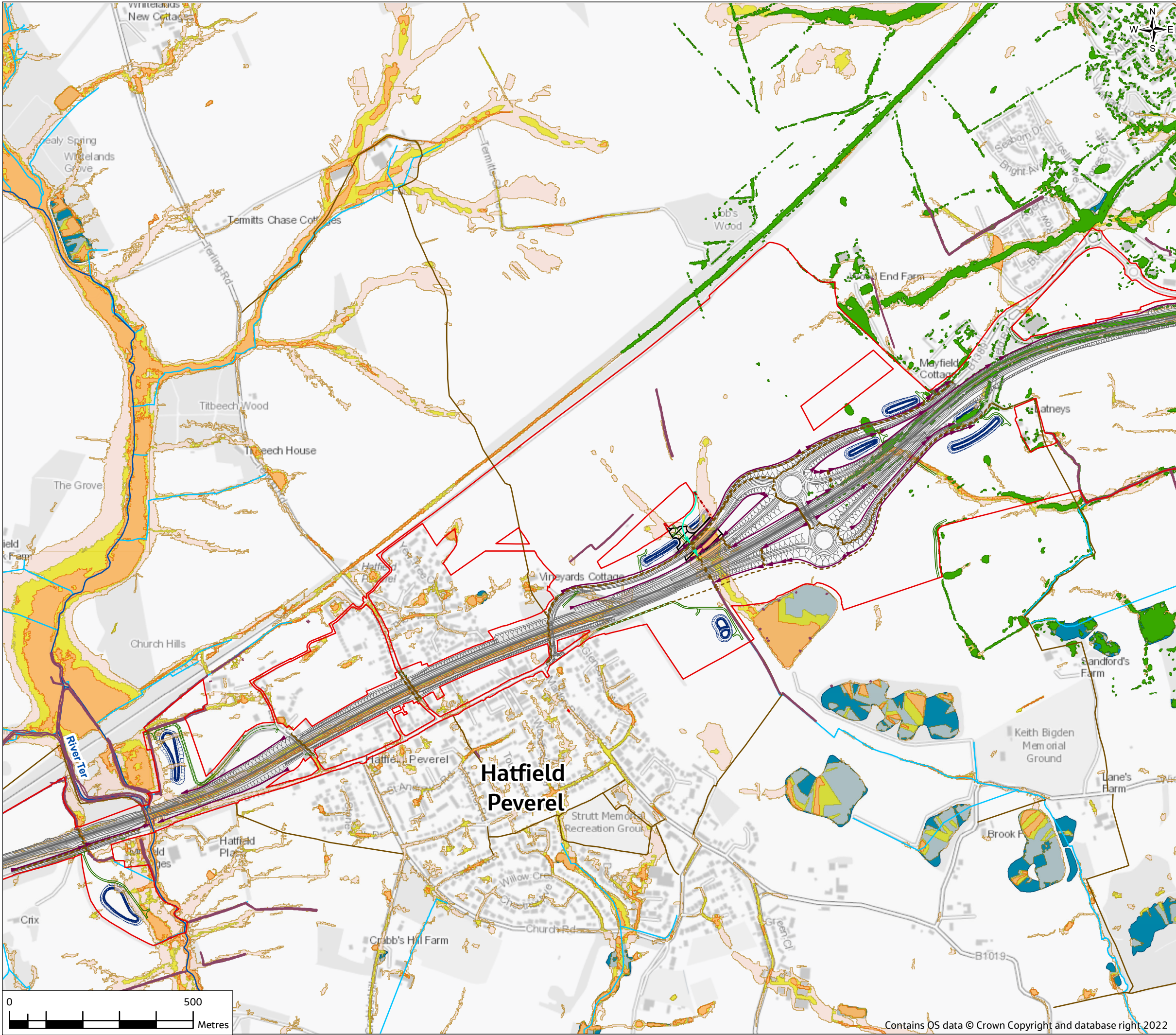

ANNEX D

**Legend**

**Proposed scheme**

- Order Limits
- Scheme
- Private means of access and pond access tracks
- Scheme culverts
- Cut-off ditch
- Drainage ponds
- Flood mitigation area

**Ditches**

- Proposed cut-off ditch
- Existing ditch / watercourse (realigned)
- Existing ditch / watercourse (to be abandoned)

**Walking, cycling and horse-riding route**

- Proposed
- Existing

**Water environment**

- Main River
- Ordinary Watercourses\*
- Abandoned watercourses

**EA Risk of Flooding From Surface Water**

- Existing water features (river, ponds, lakes and reservoirs)
- Braintree water flood modelling (1 in 20 AEP + CC), >50mm flood depth
- 3.3% (1 in 30) AEP event (high risk)
- 1% (1 in 100) AEP event (medium risk)
- 0.1% (1 in 1000) AEP event (low risk)

**Note:**  
\*Ordinary Watercourses in the vicinity of the proposed scheme have been numbered for ease of reference

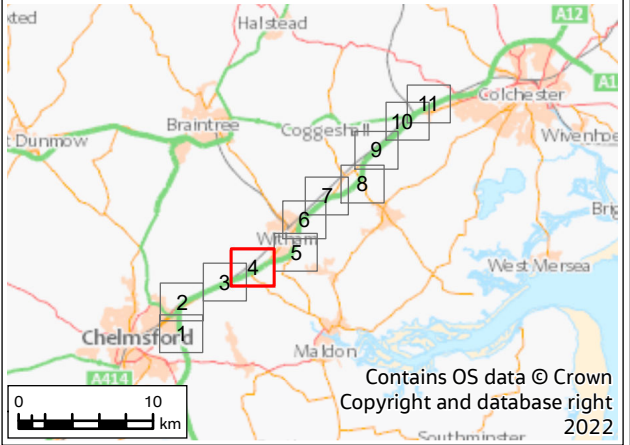

P01	20/07/22	For DCO application	JC	CW	DS	SG
Rev.	Rev. Date	Purpose of revision	Drawn	Check'd	Rev'd	Appr'd
Development Consent Order Drawing Number: TR010060/APP/6.3			APFP Regulation: Regulation 5(2)(e)			
Client						
<div>national highways</div>						
Project						
REGIONAL DELIVERY PARTNERSHIP A12 CHELMSFORD TO A120 WIDENING SCHEME						
Drawing Title						
FLOOD RISK ASSESSMENT ANNEX D BASELINE SURFACE WATER FLOOD RISK SHEET 4 OF 11						
Drawing Status						
S4 - SUITABLE FOR STAGE APPROVAL						
Scale @ A3	1:10000			DO NOT SCALE		
Jacobs No.	B36601D1					
Client No.	HE551497			Rev	P01	
Drawing Number						
HE551497-JAC-LDC-SCHW-SK-GI-0270						

© Copyright 2022 Jacobs U.K. Limited. The concepts and information contained in this document are the property of Jacobs. Use or copying of this document in whole or in part without the written permission of Jacobs constitutes an infringement of copyright.

Limitation: This drawing has been prepared on behalf of, and for the exclusive use of Jacobs' Client, and is subject to, and issued in accordance with, the provisions of the contract between Jacobs and the Client. Jacobs accepts no liability or responsibility whatsoever for, or in respect of any use of, or reliance upon, this drawing by any third party.

© Copyright 2022 Jacobs UK Limited. The concepts and information contained in this document are the property of Jacobs. Use or copying of this document in whole or in part without the written permission of Jacobs constitutes an infringement of copyright. Limitation: This drawing has been prepared on behalf of, and for the exclusive use of Jacobs' Client, and is subject to, and issued in accordance with, the provisions of the contract between Jacobs and the Client. Jacobs accepts no liability or responsibility whatsoever for, or in respect of any use of, or reliance upon, this drawing by any third party.





## ANNEX D

### Legend

#### Proposed scheme

- Order Limits
- Scheme
- Private means of access and pond access tracks
- Scheme culverts
- Cut-off ditch
- Drainage ponds

#### Ditches

- Proposed cut-off ditch
- Existing ditch / watercourse (realigned)

#### Walking, cycling and horse-riding route

- Proposed
- Existing

#### Water environment

- Main River
- Ordinary Watercourses\*
- Existing water features (river, ponds, lakes and reservoirs)
- Local flood risk zones (Braintree & Witham SWMP, 2016)

Note:  
\*Ordinary Watercourses in the vicinity of the proposed scheme have been numbered for ease of reference

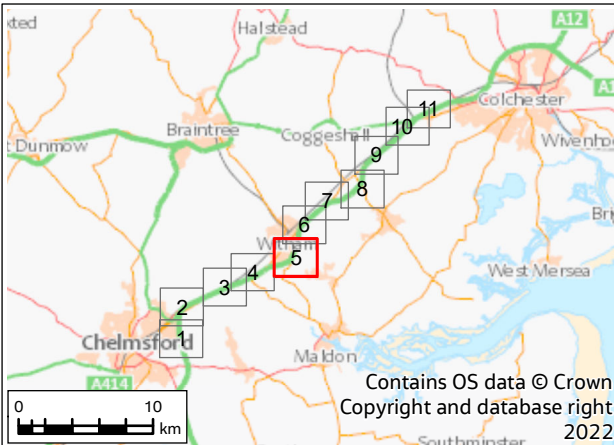

P01	20/07/22	For DCO application		JC	CW	DS	SG
Rev.	Rev. Date	Purpose of revision		Drawn	Check'd	Rev'd	Appr'd
Development Consent Order Drawing Number: TR010060/APP/6.3				APFP Regulation: Regulation 5(2)(e)			
Client							
							
Project							
REGIONAL DELIVERY PARTNERSHIP A12 CHELMSFORD TO A120 WIDENING SCHEME							
Drawing Title							
FLOOD RISK ASSESSMENT ANNEX D BASELINE SURFACE WATER FLOOD RISK SHEET 5 OF 11							
Drawing Status							
S4 - SUITABLE FOR STAGE APPROVAL							
Scale @ A3		1:10000			DO NOT SCALE		
Jacobs No.		B36601D1					
Client No.		HE551497			Rev		P01
Drawing Number							
HE551497-JAC-LDC-SCHW-SK-GI-0271							

© Copyright 2022 Jacobs UK Limited. The concepts and information contained in this document are the property of Jacobs. Use or copying of this document in whole or in part without the written permission of Jacobs constitutes an infringement of copyright. Limitation: This drawing has been prepared on behalf of, and for the exclusive use of Jacobs' Client, and is subject to, and issued in accordance with, the provisions of the contract between Jacobs and the Client. Jacobs accepts no liability or responsibility whatsoever for, or in respect of any use of, or reliance upon, this drawing by any third party.

Contains OS data © Crown Copyright and database right 2022



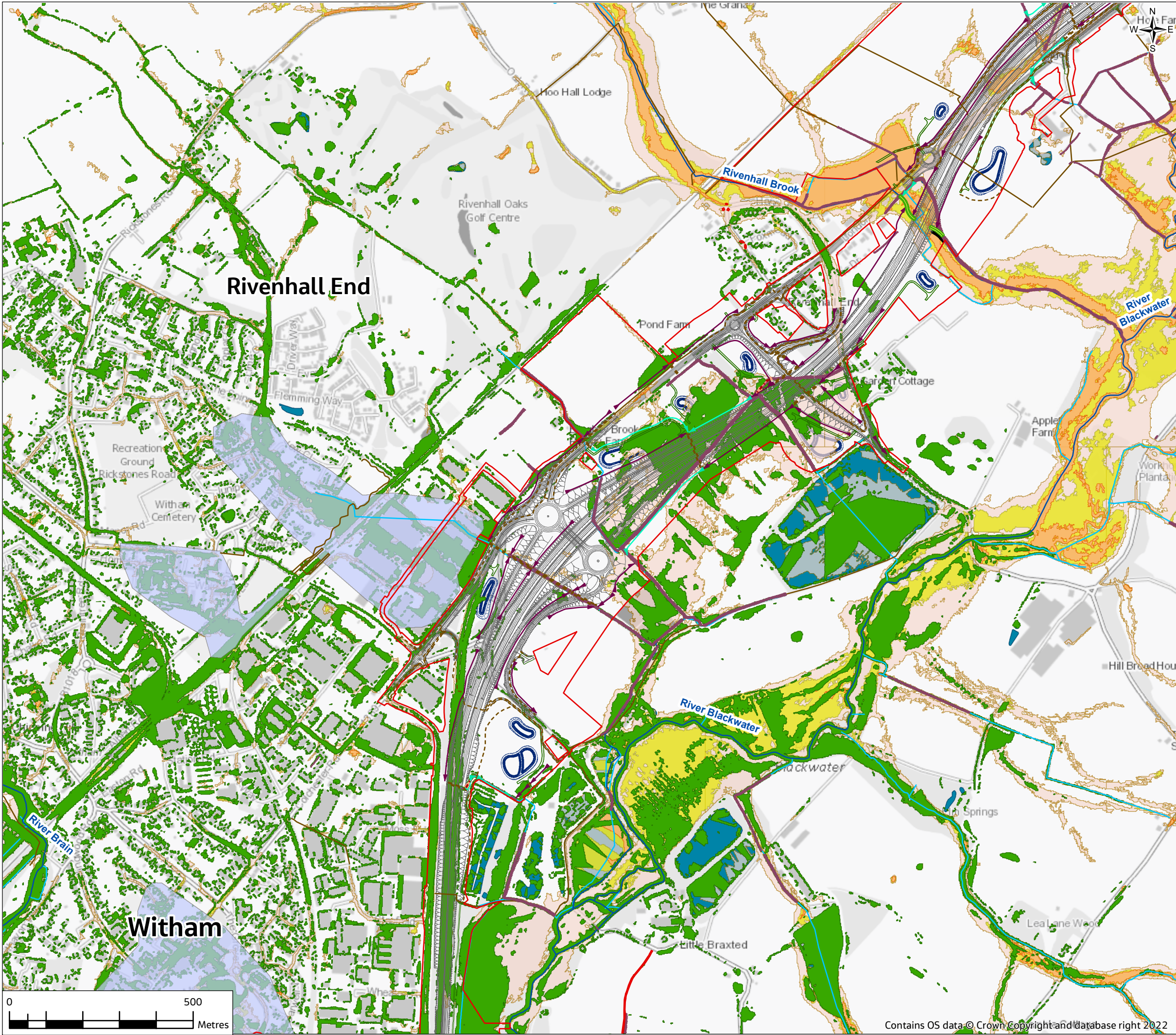

## ANNEX D

- Legend**
- Proposed scheme**
- Order Limits
  - Scheme
  - Flood bund
  - Private means of access and pond access tracks
  - Scheme culverts
  - Cut-off ditch
  - Drainage ponds
- Ditches**
- Proposed cut-off ditch
  - Existing ditch / watercourse (realigned)
  - Existing ditch / watercourse (to be abandoned)
  - River diversion
- Walking, cycling and horse-riding route**
- Proposed
  - Existing
- Water environment**
- Main River
  - Ordinary Watercourses\*
- Abandoned watercourses**
- Existing water features (river, ponds, lakes and reservoirs)
  - Local flood risk zones (Braintree & Witham SWMP, 2016)
  - Braintree water flood modelling (1 in 20 AEP + CC), >50mm flood depth
- EA Risk of Flooding From Surface Water**
- 3.3% (1 in 30) AEP event (high risk)
  - 1% (1 in 100) AEP event (medium risk)
  - 0.1% (1 in 1000) AEP event (low risk)
  - River diversion

Note:  
\*Ordinary Watercourses in the vicinity of the proposed scheme have been numbered for ease of reference

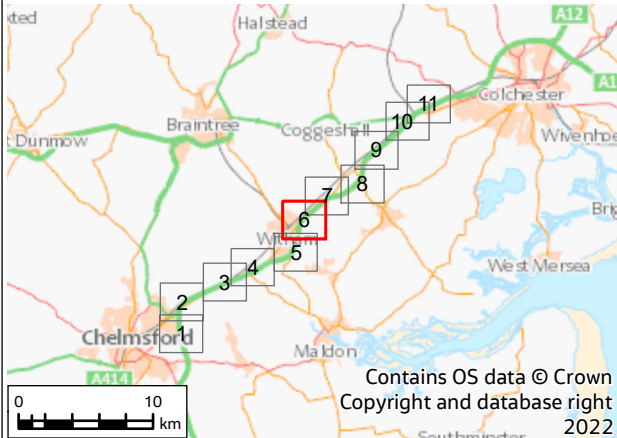

P01	20/07/22	For DCO application	JC	CW	DS	SG
Rev.	Rev. Date	Purpose of revision	Drawn	Check'd	Rev'd	Appr'd

Development Consent Order Drawing Number: TR010060/APP/6.3  
APFP Regulation: Regulation 5(2)(e)



Project  
REGIONAL DELIVERY PARTNERSHIP  
A12 CHELMSFORD TO A120 WIDENING SCHEME

Drawing Title  
FLOOD RISK ASSESSMENT ANNEX D  
BASELINE SURFACE WATER FLOOD RISK  
SHEET 6 OF 11

Drawing Status  
S4 - SUITABLE FOR STAGE APPROVAL

Scale @ A3	1:10000	DO NOT SCALE
Jacobs No.	B36601D1	Rev P01
Client No.	HE551497	

Drawing Number  
HE551497-JAC-LDC-SCHW-SK-GI-0272

© Copyright 2022 Jacobs UK Limited. The concepts and information contained in this document are the property of Jacobs. Use or copying of this document in whole or in part without the written permission of Jacobs constitutes an infringement of copyright. Limitation: This drawing has been prepared on behalf of, and for the exclusive use of Jacobs' Client, and is subject to, and issued in accordance with, the provisions of the contract between Jacobs and the Client. Jacobs accepts no liability or responsibility whatsoever for, or in respect of any use of, or reliance upon, this drawing by any third party.



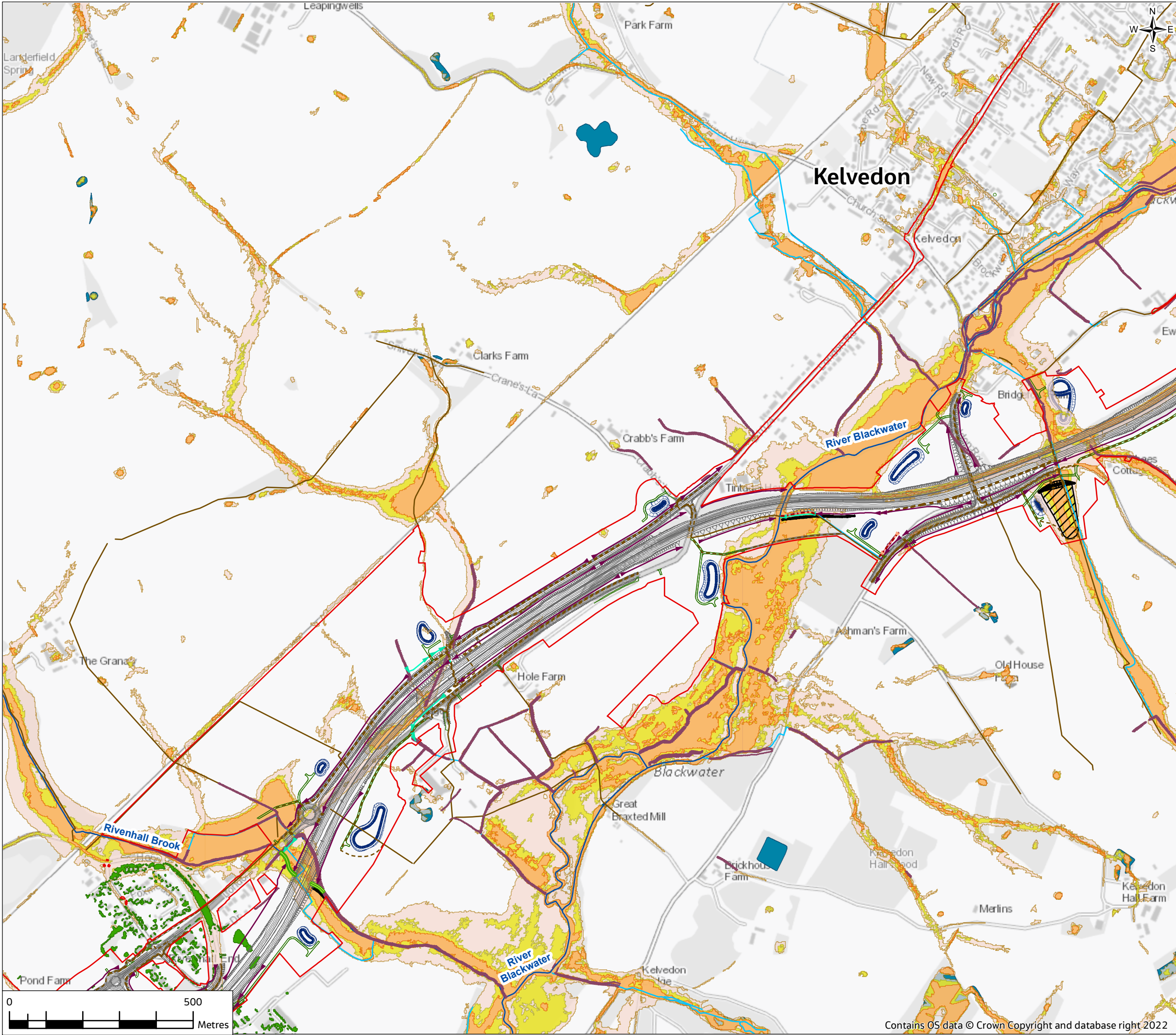



ANNEX D

- Legend**
- Proposed scheme**
- Order Limits
  - Scheme
  - Flood bund
  - Private means of access and pond access tracks
  - Scheme culverts
  - Cut-off ditch
  - Drainage ponds
  - Flood mitigation area
- Ditches**
- Proposed cut-off ditch
  - Existing ditch / watercourse (realigned)
  - Existing ditch / watercourse (to be abandoned)
  - River diversion
- Walking, cycling and horse-riding route**
- Proposed
  - Existing
- Water environment**
- Main River
- Ordinary Watercourses\***
- Abandoned watercourses
- Existing water features** (river, ponds, lakes and reservoirs)
- Braintree water flood modelling** (1 in 20 AEP + CC), >50mm flood depth
- EA Risk of Flooding From Surface Water**
- 3.3% (1 in 30) AEP event (high risk)
  - 1% (1 in 100) AEP event (medium risk)
  - 0.1% (1 in 1000) AEP event (low risk)
  - River diversion

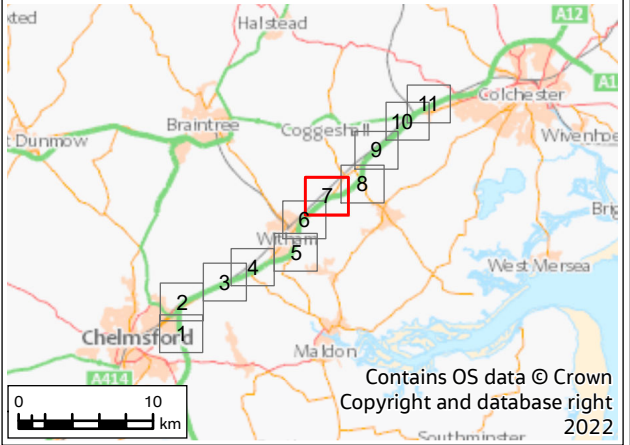
Note:  
\*Ordinary Watercourses in the vicinity of the proposed scheme have been numbered for ease of reference



P01	20/07/22	For DCO application	JC	CW	DS	SG
Rev.	Rev. Date	Purpose of revision	Drawn	Check'd	Rev'd	Appr'd
Development Consent Order Drawing Number: TR010060/APP/6.3			APFP Regulation: Regulation 5(2)(e)			
Client						
						
Project						
REGIONAL DELIVERY PARTNERSHIP A12 CHELMSFORD TO A120 WIDENING SCHEME						
Drawing Title						
FLOOD RISK ASSESSMENT ANNEX D BASELINE SURFACE WATER FLOOD RISK SHEET 7 OF 11						
Drawing Status						
S4 - SUITABLE FOR STAGE APPROVAL						
Scale @ A3		1:10000	DO NOT SCALE  Rev P01			
Jacobs No.		B36601D1				
Client No.		HE551497				
Drawing Number						
HE551497-JAC-LDC-SCHW-SK-GI-0273						

© Copyright 2022 Jacobs U.K. Limited. The concepts and information contained in this document are the property of Jacobs. Use or copying of this document in whole or in part without the written permission of Jacobs constitutes an infringement of copyright.

Limitation: This drawing has been prepared on behalf of, and for the exclusive use of Jacobs' Client, and is subject to, and issued in accordance with, the provisions of the contract between Jacobs and the Client. Jacobs accepts no liability or responsibility whatsoever for, or in respect of any use of, or reliance upon, this drawing by any third party.

© Copyright 2022 Jacobs UK Limited. The concepts and information contained in this document are the property of Jacobs. Use or copying of this document in whole or in part without the written permission of Jacobs constitutes an infringement of copyright. Limitation: This drawing has been prepared on behalf of, and for the exclusive use of Jacobs' Client, and is subject to, and issued in accordance with, the provisions of the contract between Jacobs and the Client. Jacobs accepts no liability or responsibility whatsoever for, or in respect of, any use of, or reliance upon, this drawing by any third party.



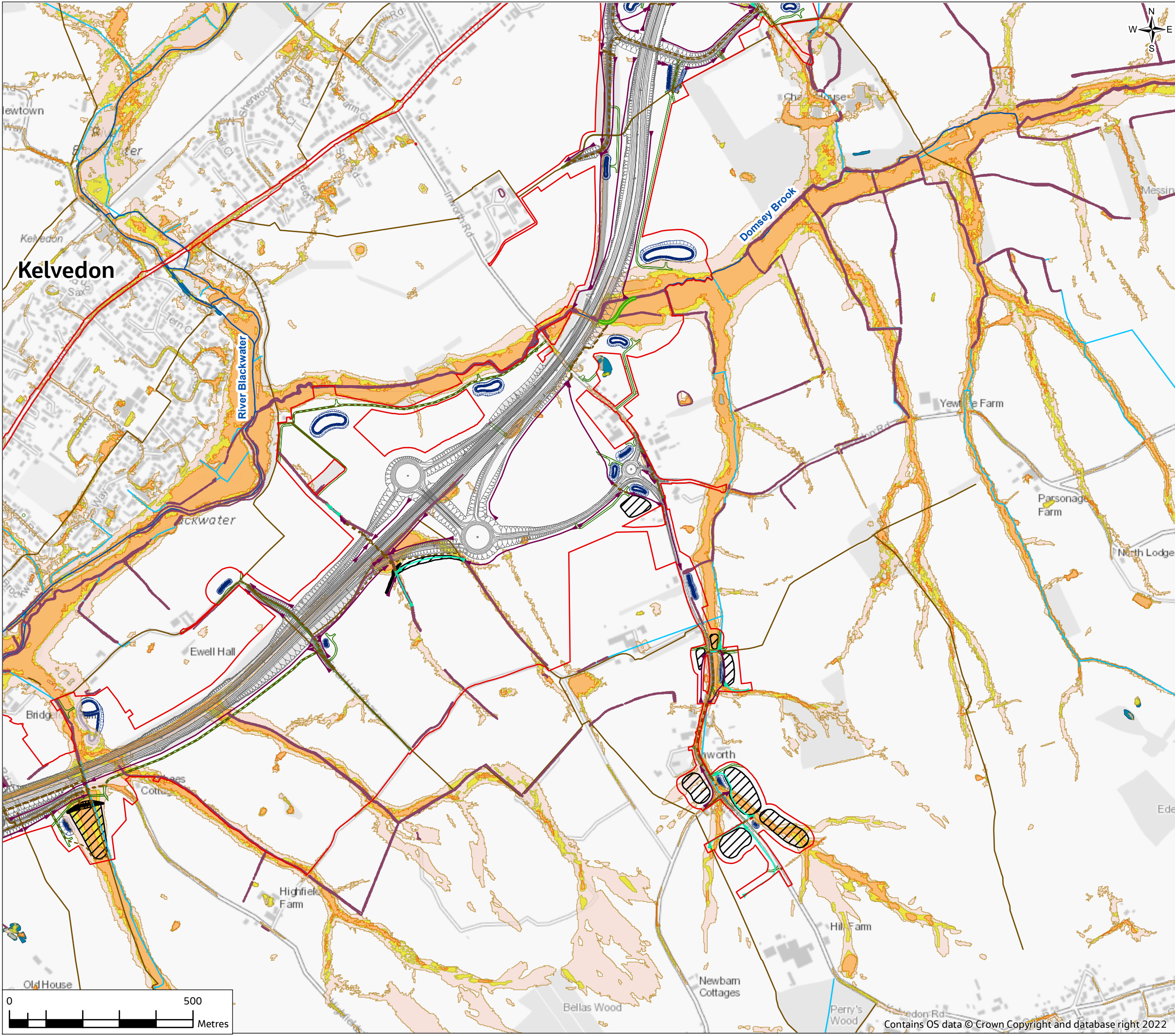

ANNEX D

**Legend**

**Proposed scheme**

- Order Limits
- Scheme
- Flood bund
- Private means of access and pond access tracks
- Scheme culverts
- Cut-off ditch
- Drainage ponds
- Flood mitigation area

**Ditches**

- Proposed cut-off ditch
- Existing ditch / watercourse (realigned)
- Existing ditch / watercourse (to be abandoned)
- River diversion

**Walking, cycling and horse-riding route**

- Proposed
- Existing

**Water environment**

- Main River

**EA Risk of Flooding From Surface Water**

- 3.3% (1 in 30) AEP event (high risk)
- 1% (1 in 100) AEP event (medium risk)
- 0.1% (1 in 1000) AEP event (low risk)
- River diversion

**Ordinary Watercourses\***

- Abandoned watercourses

**Existing water features** (river, ponds, lakes and reservoirs)

**Note:**  
\*Ordinary Watercourses in the vicinity of the proposed scheme have been numbered for ease of reference

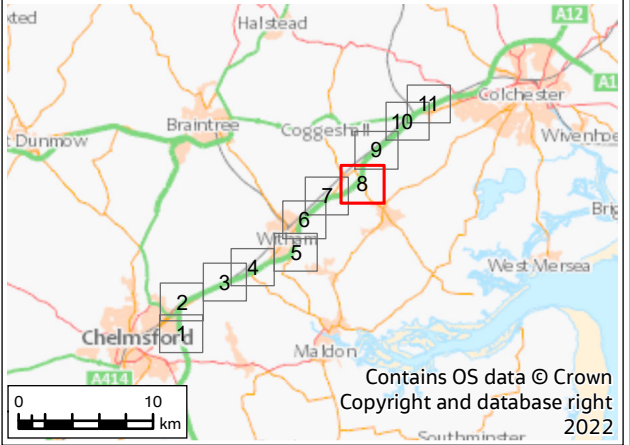

P01		20/07/22		For DCO application		JC		CW		DS		SG			
Rev.		Rev. Date		Purpose of revision				Drawn		Check'd		Rev'd		Appr'd	
Development Consent Order Drawing Number:						APFP Regulation:									
TR010060/APP/6.3						Regulation 5(2)(e)									
Client															
Project														REGIONAL DELIVERY PARTNERSHIP A12 CHELMSFORD TO A120 WIDENING SCHEME	
Drawing Title														FLOOD RISK ASSESSMENT ANNEX D BASELINE SURFACE WATER FLOOD RISK SHEET 8 OF 11	
Drawing Status														S4 - SUITABLE FOR STAGE APPROVAL	
Scale @ A3		1:10000										DO NOT SCALE			
Jacobs No.		B36601D1													
Client No.		HE551497										Rev P01			
Drawing Number														HE551497-JAC-LDC-SCHW-SK-GI-0274	
© Copyright 2022 Jacobs UK Limited. The concepts and information contained in this document are the property of Jacobs. Use or copying of this document in whole or in part without the written permission of Jacobs constitutes an infringement of copyright.															
Limitation: This drawing has been prepared on behalf of, and for the exclusive use of Jacobs' Client, and is subject to, and issued in accordance with, the provisions of the contract between Jacobs and the Client. Jacobs accepts no liability or responsibility whatsoever for, or in respect of any use of, or reliance upon, this drawing by any third party.															

© Copyright 2022 Jacobs UK Limited. The concepts and information contained in this document are the property of Jacobs. Use or copying of this document in whole or in part without the written permission of Jacobs constitutes an infringement of copyright. Limitation: This drawing has been prepared on behalf of, and for the exclusive use of Jacobs' Client, and is subject to, and issued in accordance with, the provisions of the contract between Jacobs and the Client. Jacobs accepts no liability or responsibility whatsoever for, or in respect of any use of, or reliance upon, this drawing by any third party.



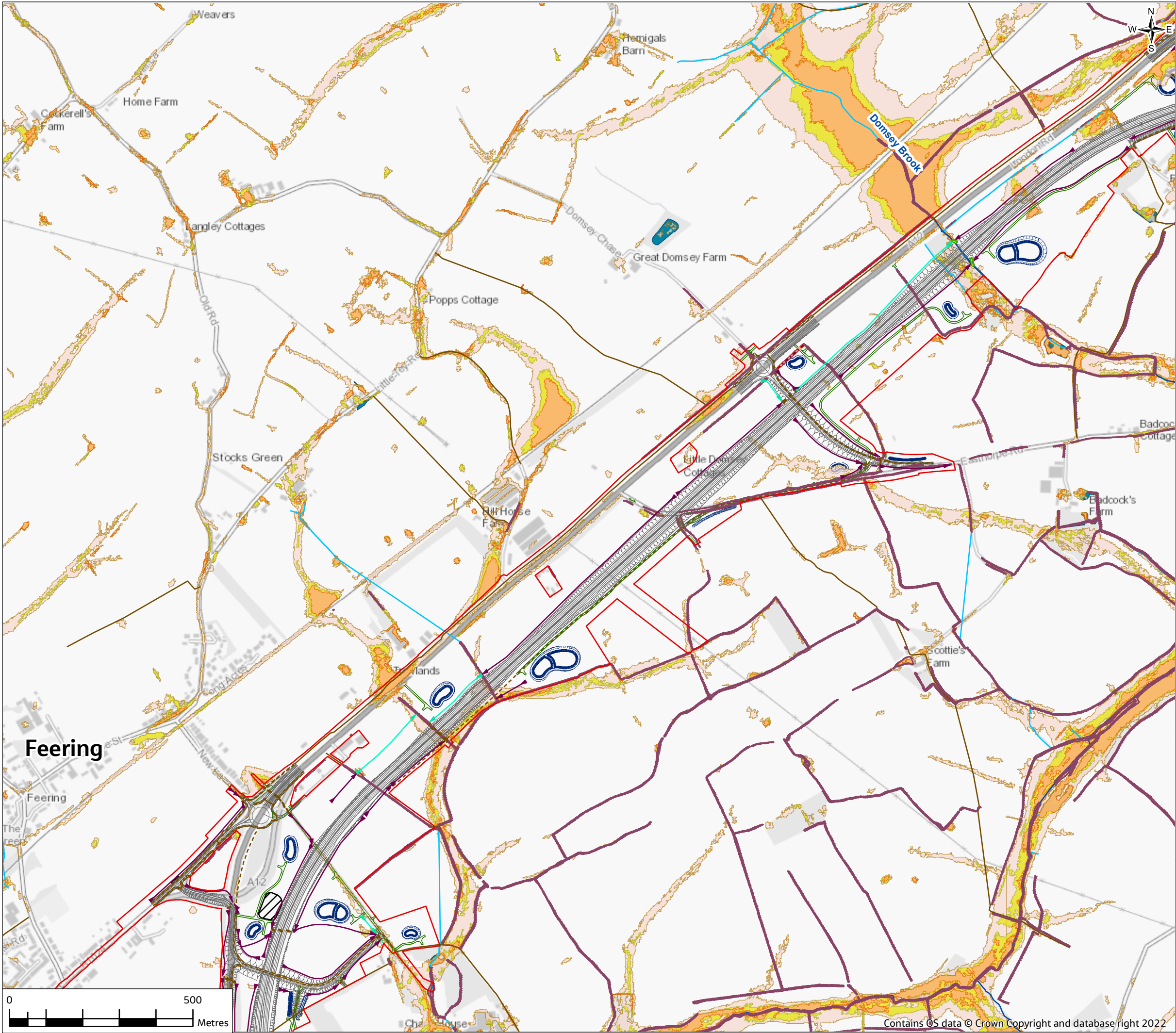

## ANNEX D

**Legend**

**Proposed scheme**

- Order Limits
- Scheme
- Flood bund
- Private means of access and pond access tracks
- Scheme culverts
- Cut-off ditch
- Drainage ponds
- Flood mitigation area

**Ditches**

- Proposed cut-off ditch
- Existing ditch / watercourse (realigned)
- Existing ditch / watercourse (to be abandoned)
- River diversion

**Walking, cycling and horse-riding route**

- Proposed
- Existing

**Water environment**

- Main River

**EA Risk of Flooding From Surface Water**

- 3.3% (1 in 30) AEP event (high risk)
- 1% (1 in 100) AEP event (medium risk)
- 0.1% (1 in 1000) AEP event (low risk)
- River diversion

**Ordinary Watercourses\***

- Abandoned watercourses

**Existing water features** (river, ponds, lakes and reservoirs)

**Note:**  
\*Ordinary Watercourses in the vicinity of the proposed scheme have been numbered for ease of reference

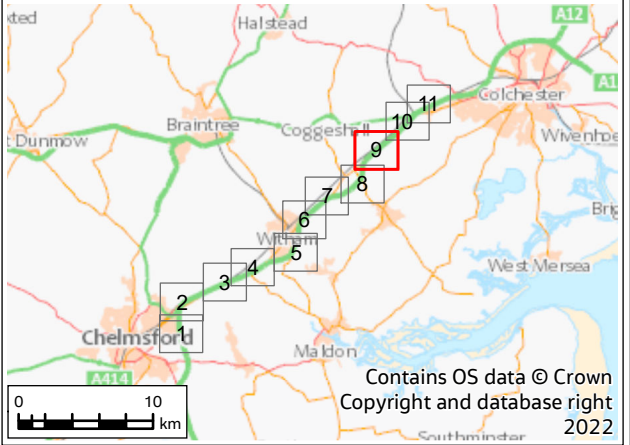

P01	20/07/22	For DCO application	JC	CW	DS	SG
Rev.	Rev. Date	Purpose of revision	Drawn	Check'd	Rev'd	Appr'd
Development Consent Order Drawing Number: TR010060/APP/6.3			APFP Regulation: Regulation 5(2)(e)			
Client						
<div>national highways</div>						
Project						
REGIONAL DELIVERY PARTNERSHIP A12 CHELMSFORD TO A120 WIDENING SCHEME						
Drawing Title						
FLOOD RISK ASSESSMENT ANNEX D BASELINE SURFACE WATER FLOOD RISK SHEET 9 OF 11						
Drawing Status						
S4 - SUITABLE FOR STAGE APPROVAL						
Scale @ A3	1:10000		DO NOT SCALE			
Jacobs No.	B36601D1		Rev P01			
Client No.	HE551497					
Drawing Number						
HE551497-JAC-LDC-SCHW-SK-GI-0275						
© Copyright 2022 Jacobs U.K. Limited. The concepts and information contained in this document are the property of Jacobs. Use or copying of this document in whole or in part without the written permission of Jacobs constitutes an infringement of copyright. Limitation: This drawing has been prepared on behalf of, and for the exclusive use of Jacobs' Client, and is subject to, and issued in accordance with, the provisions of the contract between Jacobs and the Client. Jacobs accepts no liability or responsibility whatsoever for, or in respect of any use of, or reliance upon, this drawing by any third party.						

© Copyright 2022 Jacobs UK Limited. The concepts and information contained in this document are the property of Jacobs. Use or copying of this document in whole or in part without the written permission of Jacobs constitutes an infringement of copyright. Limitation: This drawing has been prepared on behalf of, and for the exclusive use of Jacobs' Client, and is subject to, and issued in accordance with, the provisions of the contract between Jacobs and the Client. Jacobs accepts no liability or responsibility whatsoever for, or in respect of, any use of, or reliance upon, this drawing by any third party.



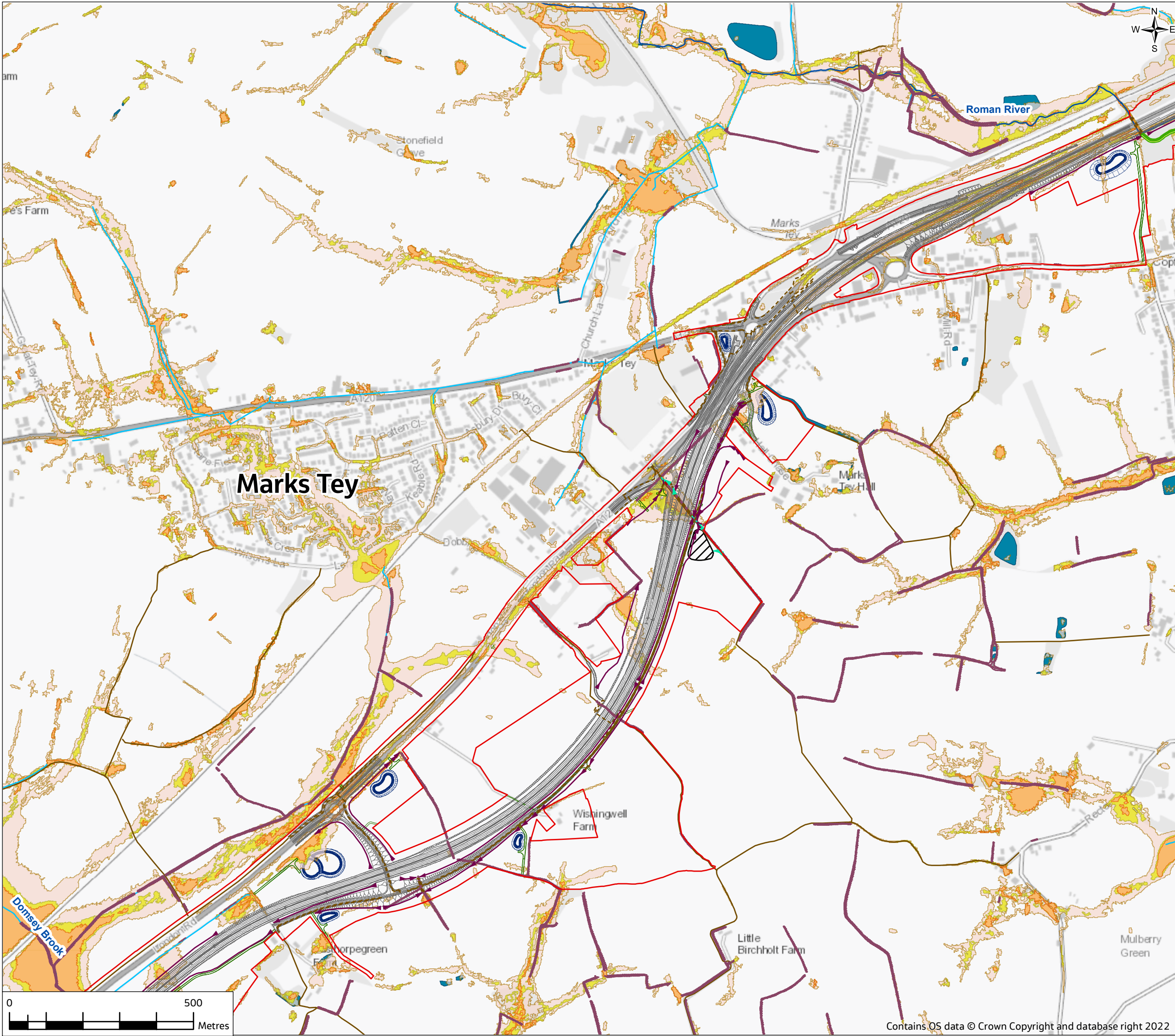

### ANNEX D

#### Legend

**Proposed scheme**

- Order Limits
- Scheme
- Private means of access and pond access tracks
- Scheme culverts
- Cut-off ditch
- Drainage ponds
- Flood mitigation area

**Ditches**

- Proposed cut-off ditch
- Existing ditch / watercourse (realigned)
- Existing ditch / watercourse (to be abandoned)
- River diversion

**Walking, cycling and horse-riding route**

- Proposed
- Existing

**Water environment**

- Main River
- Ordinary Watercourses\*

- Abandoned watercourses
- Existing water features (river, ponds, lakes and reservoirs)

#### EA Risk of Flooding From Surface Water

- 3.3% (1 in 30) AEP event (high risk)
- 1% (1 in 100) AEP event (medium risk)
- 0.1% (1 in 1000) AEP event (low risk)
- River diversion

Note:  
\*Ordinary Watercourses in the vicinity of the proposed scheme have been numbered for ease of reference

P01	20/07/22	For DCO application	JC	CW	DS	SG
Rev.	Rev. Date	Purpose of revision	Drawn	Check'd	Rev'd	Appr'd

Development Consent Order Drawing Number: TR010060/APP/6.3

APFP Regulation: Regulation 5(2)(e)

Client

Project

REGIONAL DELIVERY PARTNERSHIP

A12 CHELMSFORD TO A120 WIDENING SCHEME

Drawing Title

FLOOD RISK ASSESSMENT ANNEX D

BASELINE SURFACE WATER FLOOD RISK

SHEET 10 OF 11

Drawing Status

S4 - SUITABLE FOR STAGE APPROVAL

Scale @ A31:10000

DO NOT SCALE

Jacobs No. B36601D1

Rev P01

Client No. HE551497

Drawing Number HE551497-JAC-LDC-SCHW-SK-GI-0276

© Copyright 2022 Jacobs UK Limited. The concepts and information contained in this document are the property of Jacobs. Use or copying of this document in whole or in part without the written permission of Jacobs constitutes an infringement of copyright. Limitation: This drawing has been prepared on behalf of, and for the exclusive use of Jacobs' Client, and is subject to, and issued in accordance with, the provisions of the contract between Jacobs and the Client. Jacobs accepts no liability or responsibility whatsoever for, or in respect of any use of, or reliance upon, this drawing by any third party.

Contains OS data © Crown Copyright and database right 2022



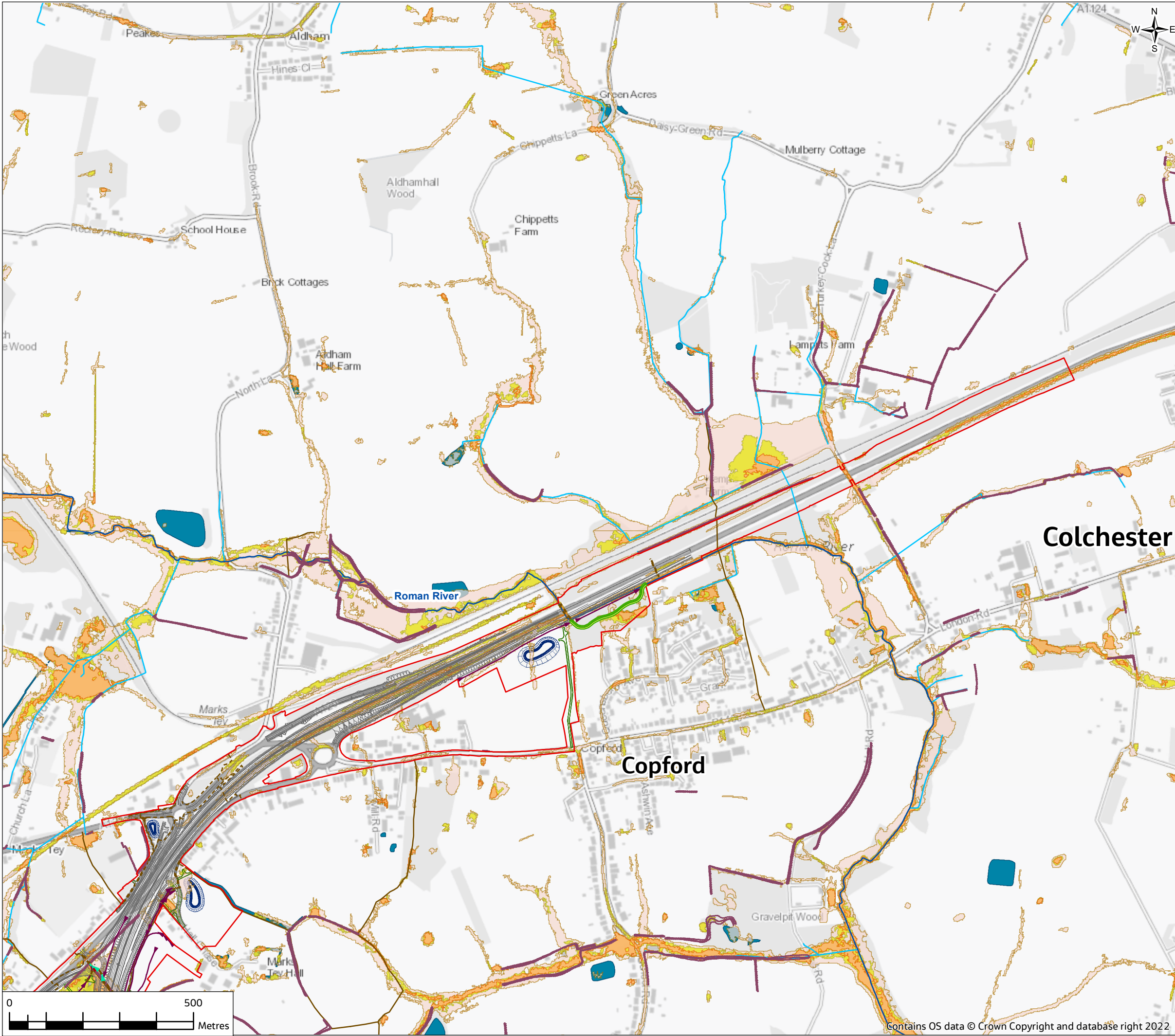

## ANNEX D

### Legend

**Proposed scheme**

- Order Limits
- Scheme
- Private means of access and pond access tracks
- Scheme culverts
- Cut-off ditch
- Drainage ponds
- Flood mitigation area

**Ditches**

- Proposed cut-off ditch
- Existing ditch / watercourse (realigned)
- Existing ditch / watercourse (to be abandoned)
- River diversion

**Walking, cycling and horse-riding route**

- Proposed
- Existing

**Water environment**

- Main River
- Ordinary Watercourses\*

- Abandoned watercourses
- Existing water features (river, ponds, lakes and reservoirs)

### EA Risk of Flooding From Surface Water

- 3.3% (1 in 30) AEP event (high risk)
- 1% (1 in 100) AEP event (medium risk)
- 0.1% (1 in 1000) AEP event (low risk)
- River diversion

Note:  
\*Ordinary Watercourses in the vicinity of the proposed scheme have been numbered for ease of reference

P01	20/07/22	For DCO application	JC	CW	DS	SG
Rev.	Rev. Date	Purpose of revision	Drawn	Check'd	Rev'd	Appr'd
Development Consent Order Drawing Number: TR010060/APP/6.3			APFP Regulation: Regulation 5(2)(e)			
Client						
Project						
REGIONAL DELIVERY PARTNERSHIP A12 CHELMSFORD TO A120 WIDENING SCHEME						
Drawing Title						
FLOOD RISK ASSESSMENT ANNEX D BASELINE SURFACE WATER FLOOD RISK SHEET 11 OF 11						
Drawing Status						
S4 - SUITABLE FOR STAGE APPROVAL						
Scale @ A3		1:10000	DO NOT SCALE			
Jacobs No.		B36601D1	Rev		P01	
Client No.		HE551497				
Drawing Number						
HE551497-JAC-LDC-SCHW-SK-GI-0277						

© Copyright 2022 Jacobs UK Limited. The concepts and information contained in this document are the property of Jacobs. Use or copying of this document in whole or in part without the written permission of Jacobs constitutes an infringement of copyright. Limitation: This drawing has been prepared on behalf of, and for the exclusive use of Jacobs' Client, and is subject to, and issued in accordance with, the provisions of the contract between Jacobs and the Client. Jacobs accepts no liability or responsibility whatsoever for, or in respect of, any use of, or reliance upon, this drawing by any third party.