

A12 Chelmsford to A120 widening scheme TR010060

6.3 ENVIRONMENTAL STATEMENT APPENDIX 14.5 FLOOD RISK ASSESSMENT – ANNEX F BASELINE GROUNDWATER FLOOD RISK

APFP Regulation 5(2)(e)

Planning Act 2008

Infrastructure Planning (Applications: Prescribed
Forms and Procedure) Regulations 2009

Volume 6

August 2022

Infrastructure Planning

Planning Act 2008

A12 Chelmsford to A120 widening scheme

Development Consent Order 202[]

ENVIRONMENTAL STATEMENT

APPENDIX 14.5 FLOOD RISK ASSESSMENT – ANNEX F BASELINE GROUNDWATER FLOOD RISK

Regulation Reference	Regulation 5(2)(e)
Planning Inspectorate Scheme Reference	TR010060
Application Document Reference	TR010060/APP/6.3
Author	A12 Project Team & National Highways

Version	Date	Status of Version
Rev 1	August 2022	DCO Application

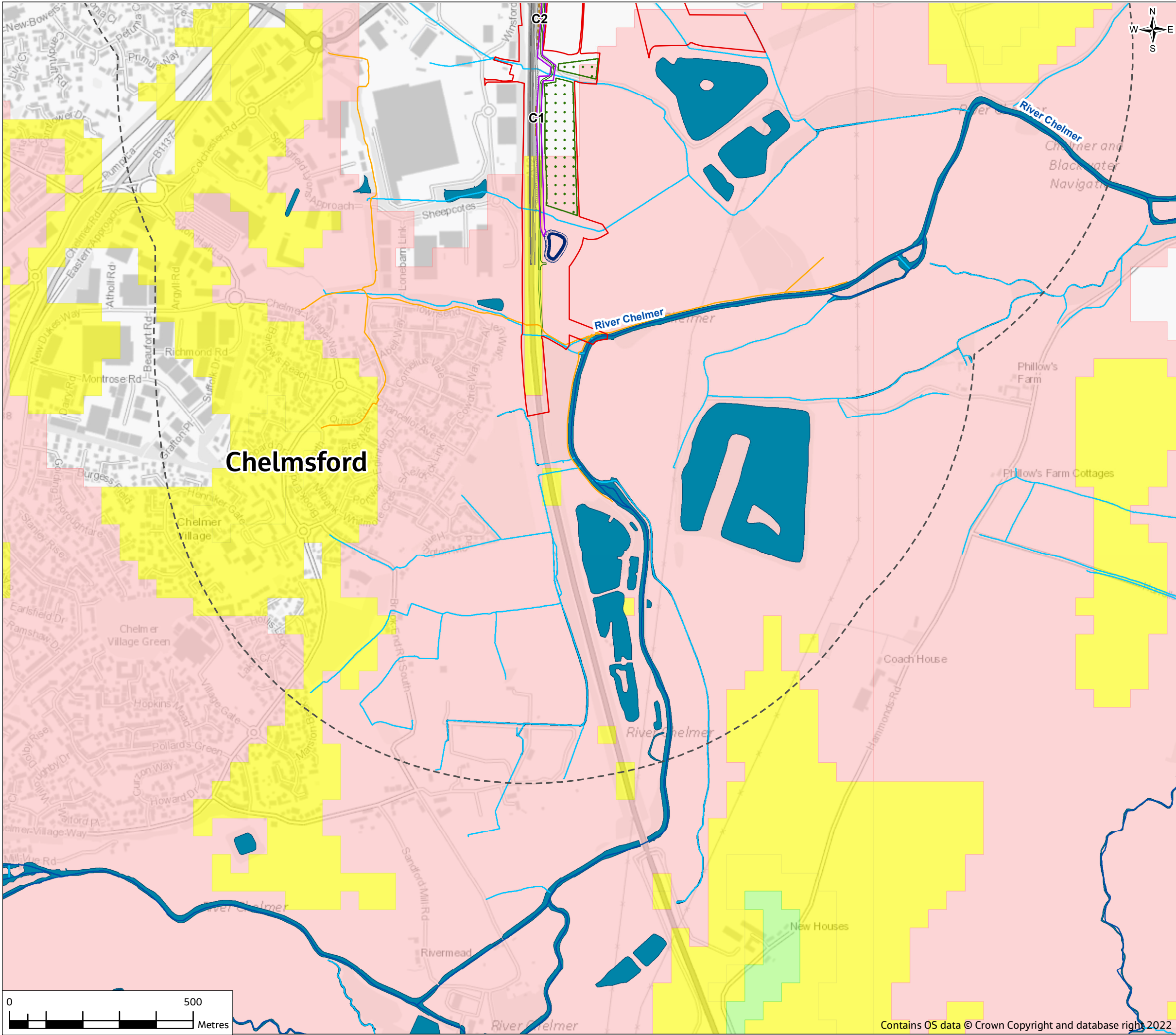

ANNEX F

Legend

Proposed scheme

- Order Limits
- Scheme
- Study area
- Borehole
- Retaining walls
- River diversion
- Haul roads
- Temporary roads
- Private means of access and pond access tracks
- Drainage ponds
- Borrow pits
- Compounds and laydown areas
- Temporary materials storage
- Temporary pond
- Cuttings and widenings (≥1m deep)

C – Cutting
W – Widening of an existing A12 cutting
CJ – Cutting for construction of a junction

Walking, cycling and horse-riding route

- Existing

Water environment

- Main River
- Ordinary Watercourses
- Abandoned watercourses
- Existing water features (river, ponds, lakes and reservoirs)

BGS Susceptibility to Groundwater Flooding

- Low (Limited Potential for Groundwater Flooding to Occur)
- Moderate (Potential for Groundwater Flooding of Property Situated Below Ground Level)
- High (Potential for Groundwater Flooding to Occur at Surface)

WJ – Widening of an existing junction cutting
CS – Cutting for a side road
WS – Widening of an existing side road cutting

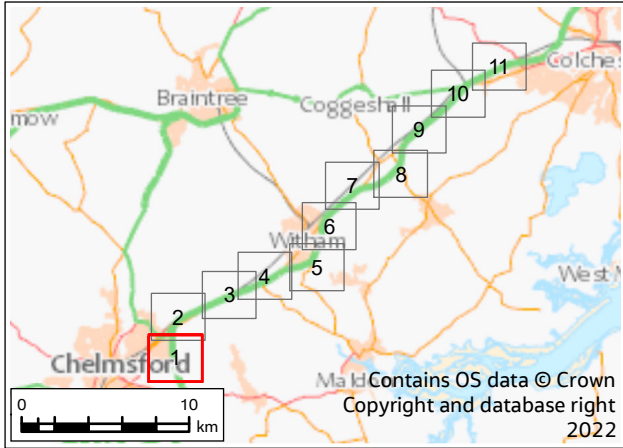

P01	20/07/22	For DCO application		JC	CW	DS	SG
Rev.	Rev. Date	Purpose of revision		Drawn	Check'd	Rev'd	Appr'd
Development Consent Order Drawing Number: TR010060/APP/6.3				APFP Regulation: Regulation 5(2)(e)			
Client							
 national highways							
Project							
REGIONAL DELIVERY PARTNERSHIP A12 CHELMSFORD TO A120 WIDENING SCHEME							
Drawing Title							
FLOOD RISK ASSESSMENT ANNEX F BASELINE GROUNDWATER FLOOD RISK SHEET 1 OF 11							
Drawing Status							
S3 - SUITABLE FOR REVIEW AND COMMENT							
Scale @ A3		1:10000			DO NOT SCALE		
Jacobs No.		B36601D1					
Client No.		HE551497					
Drawing Number		Rev P01					
HE551497-JAC-LDC-SCHW-SK-GI-0289							

© Copyright 2022 Jacobs UK Limited. The concepts and information contained in this document are the property of Jacobs. Use or copying of this document in whole or in part without the written permission of Jacobs constitutes an infringement of copyright. Limitation: This drawing has been prepared on behalf of, and for the exclusive use of Jacobs' Client, and is subject to, and issued in accordance with, the provisions of the contract between Jacobs and the Client. Jacobs accepts no liability or responsibility whatsoever for, or in respect of any use of, or reliance upon, this drawing by any third party.

Contains OS data © Crown Copyright and database right 2022

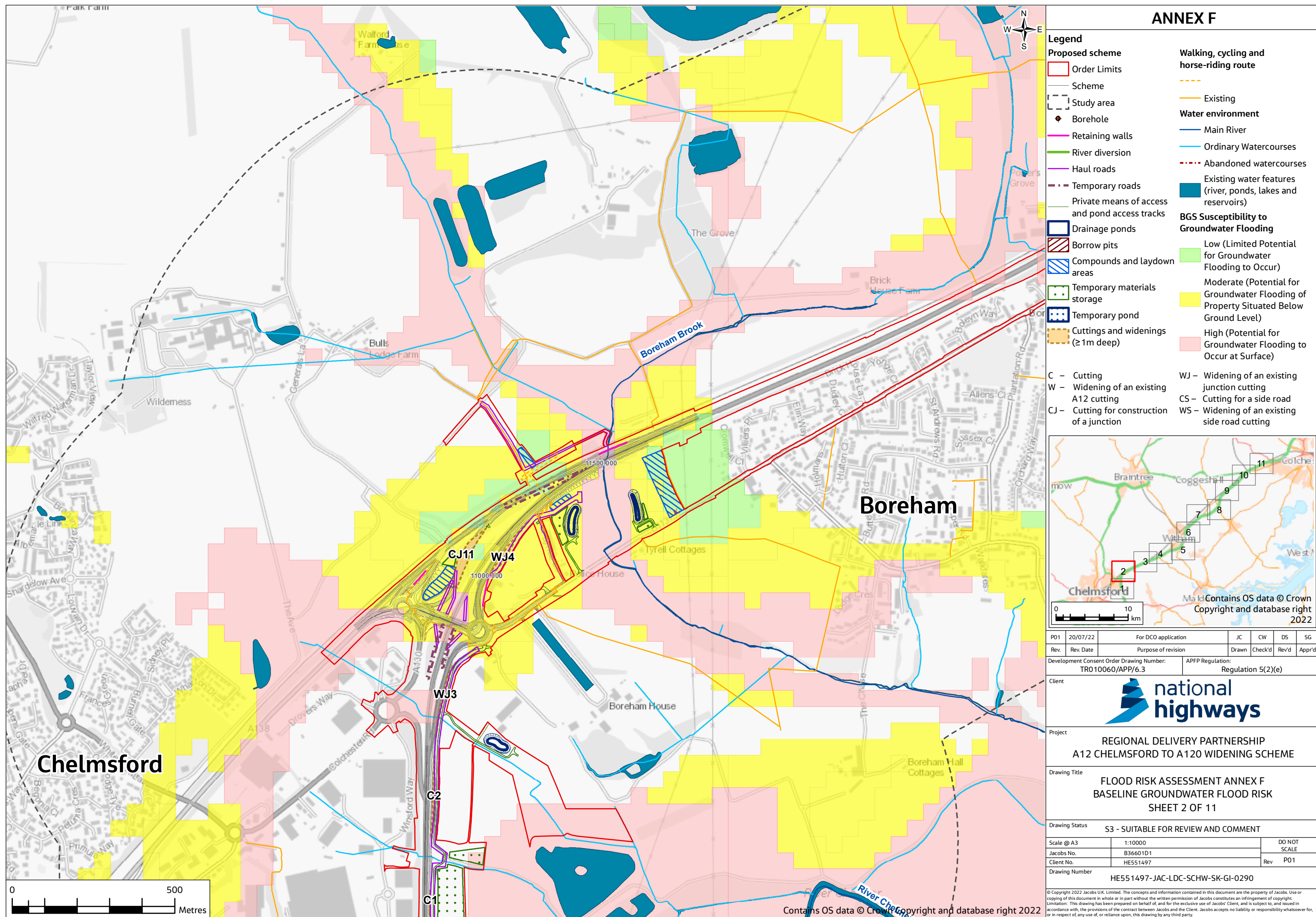

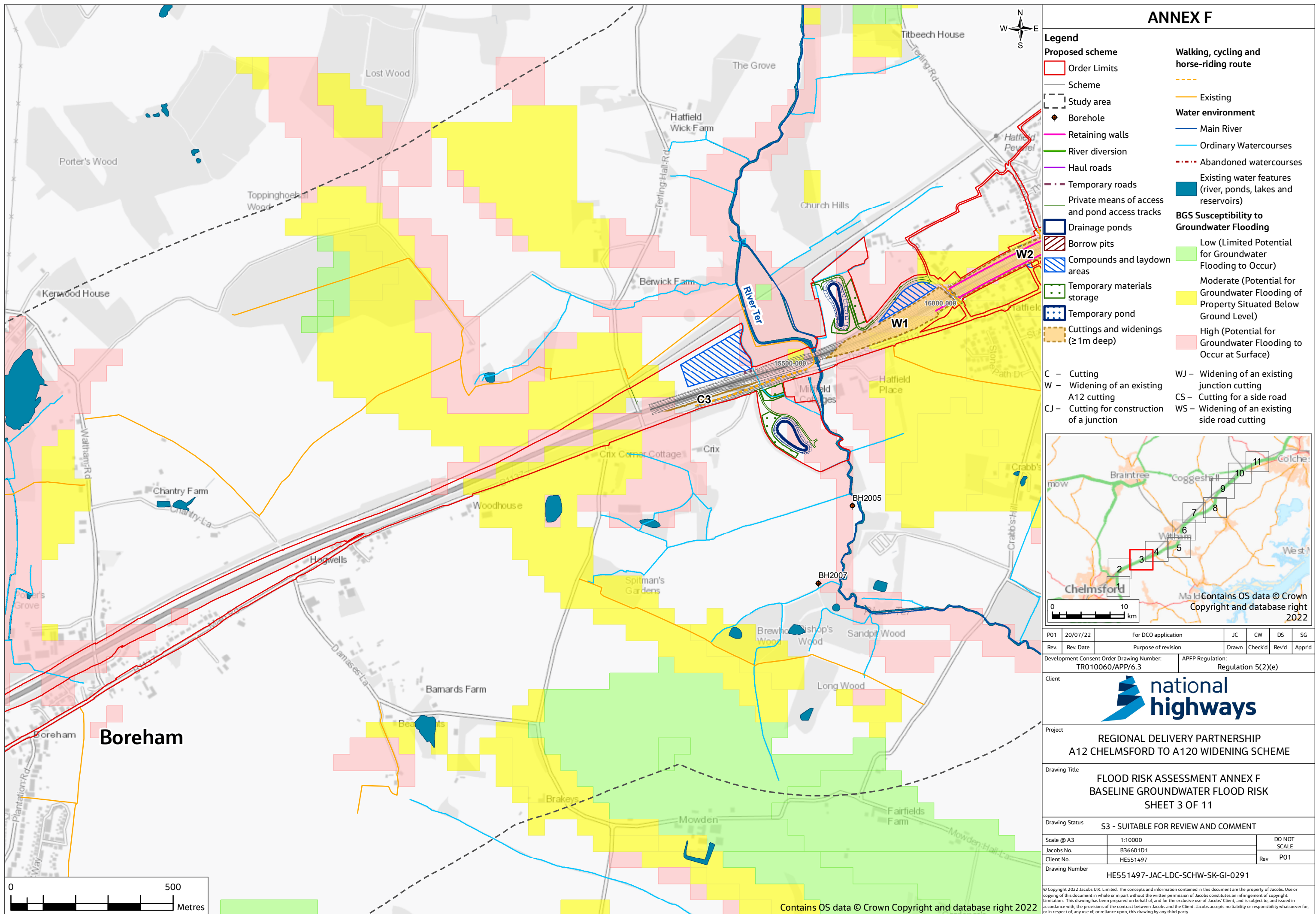

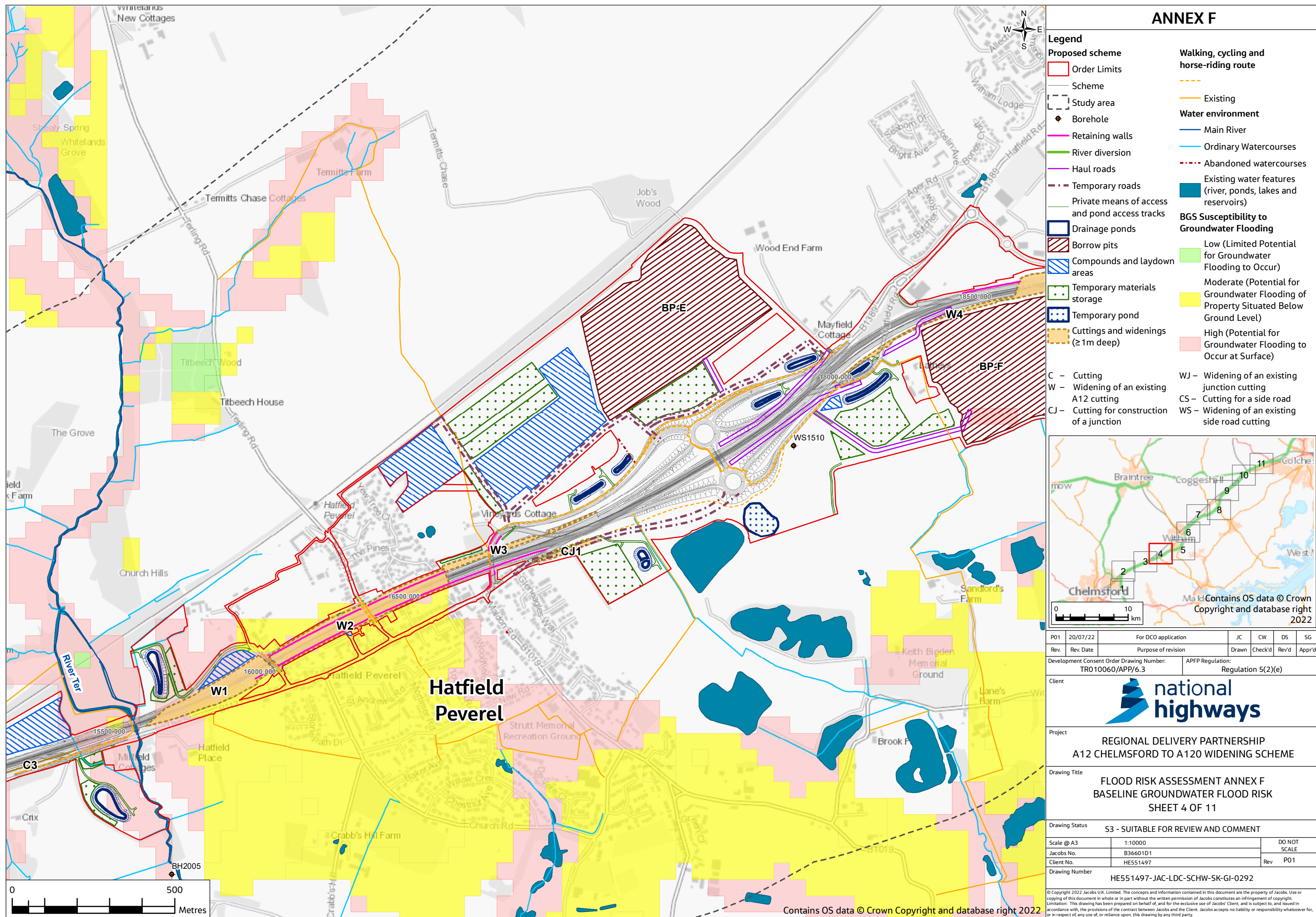

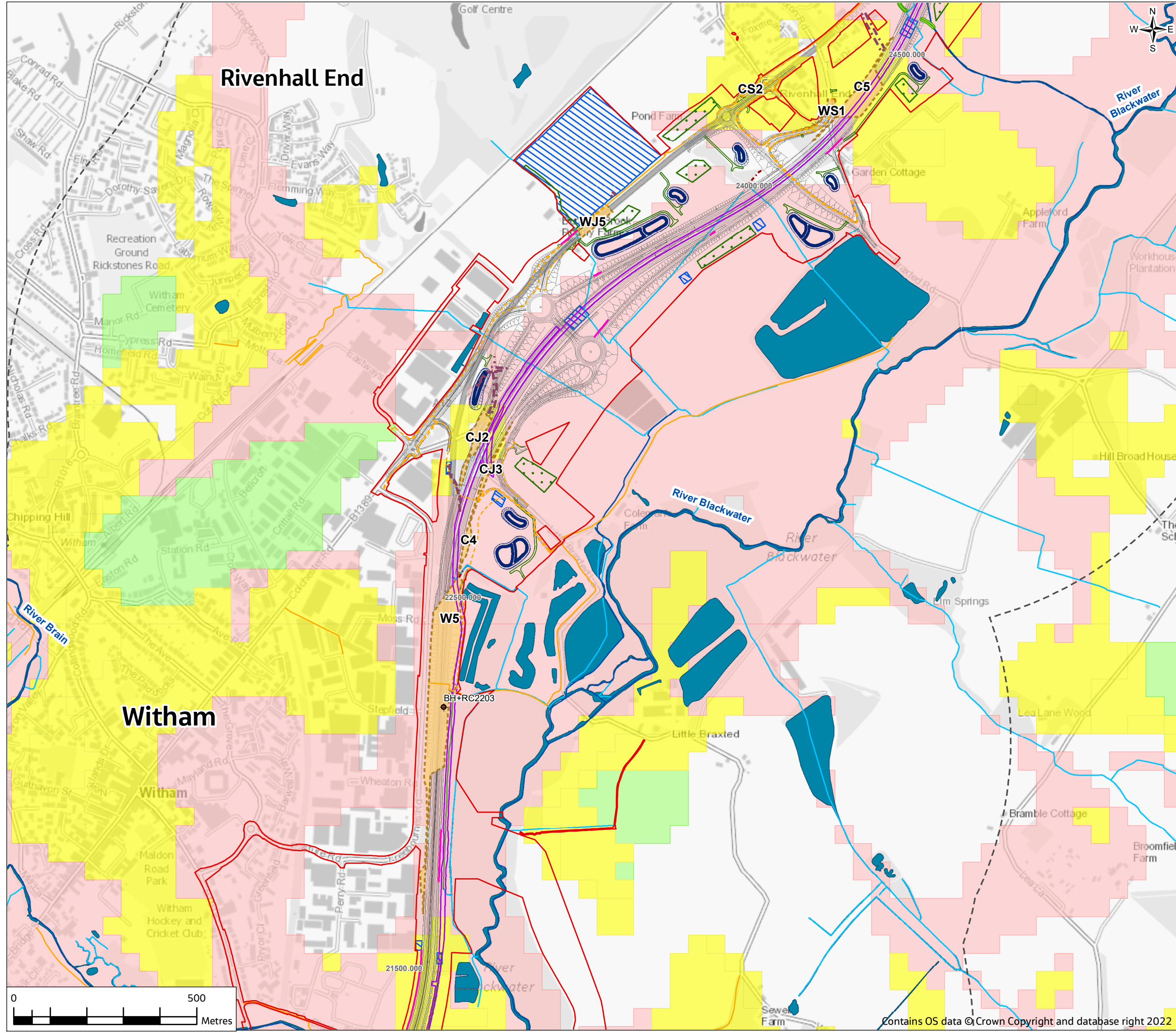

ANNEX F

Legend

Proposed scheme

- Order Limits
- Scheme
- Study area
- Borehole
- Retaining walls
- River diversion
- Haul roads
- Temporary roads
- Private means of access and pond access tracks
- Drainage ponds
- Borrow pits
- Compounds and laydown areas
- Temporary materials storage
- Temporary pond
- Cuttings and widenings (≥1m deep)

C - Cutting
W - Widening of an existing A12 cutting
CJ - Cutting for construction of a junction

Walking, cycling and horse-riding route

- Existing

Water environment

- Main River
- Ordinary Watercourses
- Abandoned watercourses
- Existing water features (river, ponds, lakes and reservoirs)

BGS Susceptibility to Groundwater Flooding

- Low (Limited Potential for Groundwater Flooding to Occur)
- Moderate (Potential for Groundwater Flooding of Property Situated Below Ground Level)
- High (Potential for Groundwater Flooding to Occur at Surface)

WJ - Widening of an existing junction cutting
CS - Cutting for a side road
WS - Widening of an existing side road cutting

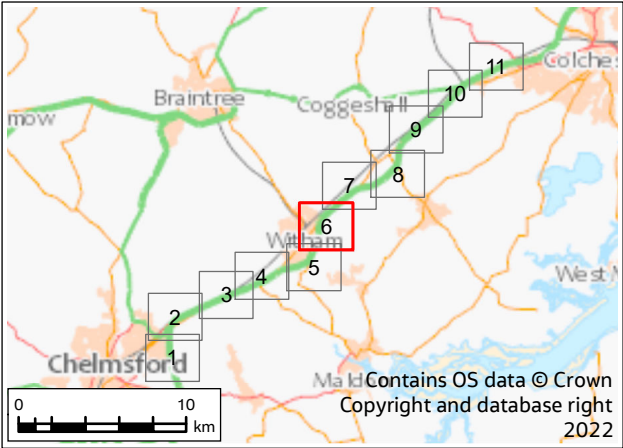

P01	20/07/22	For DCO application		JC	CW	DS	SG	
Rev.	Rev. Date	Purpose of revision			Drawn	Check'd	Rev'd	Appr'd
Development Consent Order Drawing Number: TR010060/APP/6.3					APFP Regulation: Regulation 5(2)(e)			
Client								
<div>national highways</div>								
Project								
REGIONAL DELIVERY PARTNERSHIP A12 CHELMSFORD TO A120 WIDENING SCHEME								
Drawing Title								
FLOOD RISK ASSESSMENT ANNEX F BASELINE GROUNDWATER FLOOD RISK SHEET 6 OF 11								
Drawing Status								
S3 - SUITABLE FOR REVIEW AND COMMENT								
Scale @ A3		1:10000				DO NOT SCALE		
Jacobs No.		B36601D1				Rev P01		
Client No.		HE551497						
Drawing Number								
HE551497-JAC-LDC-SCHW-SK-GI-0294								

© Copyright 2022 Jacobs U.K. Limited. The concepts and information contained in this document are the property of Jacobs. Use or copying of this document in whole or in part without the written permission of Jacobs constitutes an infringement of copyright.

Limitation: This drawing has been prepared on behalf of, and for the exclusive use of Jacobs' Client, and is subject to, and issued in accordance with, the provisions of the contract between Jacobs and the Client. Jacobs accepts no liability or responsibility whatsoever for, or in respect of any use of, or reliance upon, this drawing by any third party.

© Copyright 2022 Jacobs UK Limited. The concepts and information contained in this document are the property of Jacobs. Use or copying of this document in whole or in part without the written permission of Jacobs constitutes an infringement of copyright. Limitation: This drawing has been prepared on behalf of, and for the exclusive use of Jacobs' Client, and is subject to, and issued in accordance with, the provisions of the contract between Jacobs and the Client. Jacobs accepts no liability or responsibility whatsoever for, or in respect of any use of, or reliance upon, this drawing by any third party.

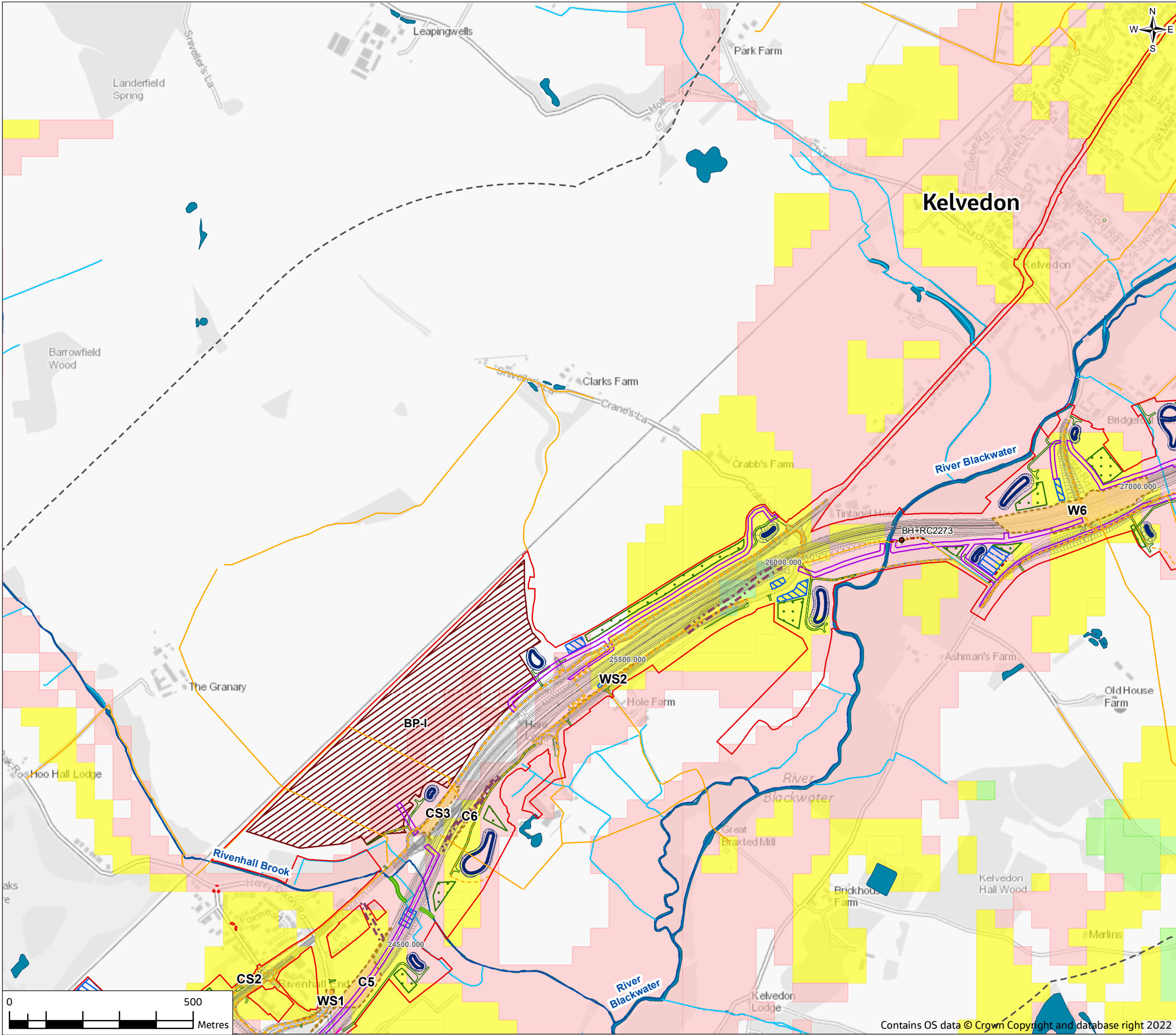

ANNEX F

Legend

Proposed scheme

- Order Limits
- Scheme
- Study area
- Borehole
- Retaining walls
- River diversion
- Haul roads
- Temporary roads
- Private means of access and pond access tracks
- Drainage ponds
- Borrow pits
- Compounds and laydown areas
- Temporary materials storage
- Temporary pond
- Cuttings and widenings (≥ 1m deep)

Walking, cycling and horse-riding route

- Existing

Water environment

- Main River
- Ordinary Watercourses
- Abandoned watercourses
- Existing water features (river, ponds, lakes and reservoirs)

BGS Susceptibility to Groundwater Flooding

- Low (Limited Potential for Groundwater Flooding to Occur)
- Moderate (Potential for Groundwater Flooding of Property Situated Below Ground Level)
- High (Potential for Groundwater Flooding to Occur at Surface)

Abbreviations:

- C - Cutting
- W - Widening of an existing
- CJ - Cutting for construction of a junction
- WJ - Widening of an existing junction cutting
- CS - Cutting for a side road
- WS - Widening of an existing side road cutting

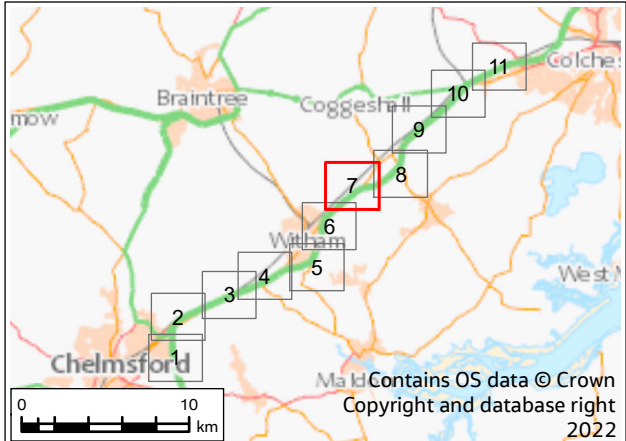

P01	20/07/22	For DCO application		JC	CW	DS	SG
Rev.	Rev. Date	Purpose of revision		Drawn	Check'd	Rev'd	Appr'd
Development Consent Order Drawing Number: TR010060/APP/6.3				APFP Regulation: Regulation 5(2)(e)			
Client							
				national highways			
Project							
REGIONAL DELIVERY PARTNERSHIP A12 CHELMSFORD TO A120 WIDENING SCHEME							
Drawing Title							
FLOOD RISK ASSESSMENT ANNEX F BASELINE GROUNDWATER FLOOD RISK SHEET 7 OF 11							
Drawing Status							
S3 - SUITABLE FOR REVIEW AND COMMENT							
Scale @ A3		1:10000			DO NOT SCALE		
Jacobs No.		B36601D1					
Client No.		HE551497			Rev P01		
Drawing Number							
HE551497-JAC-LDC-SCHW-SK-GI-0295							
© Copyright 2022 Jacobs U.K. Limited. The concepts and information contained in this document are the property of Jacobs. Use or copying of this document in whole or in part without the written permission of Jacobs constitutes an infringement of copyright. Limitation: This drawing has been prepared on behalf of, and for the exclusive use of Jacobs' Client, and is subject to, and issued in accordance with, the provisions of the contract between Jacobs and the Client. Jacobs accepts no liability or responsibility whatsoever for, or in respect of any use of, or reliance upon, this drawing by any third party.							

© Copyright 2022 Jacobs UK Limited. The concepts and information contained in this document are the property of Jacobs. Use or copying of this document in whole or in part without the written permission of Jacobs constitutes an infringement of copyright. Limitation: This drawing has been prepared on behalf of, and for the exclusive use of Jacobs' Client, and is subject to, and issued in accordance with, the provisions of the contract between Jacobs and the Client. Jacobs accepts no liability or responsibility whatsoever for, or in respect of any use of, or reliance upon, this drawing by any third party.

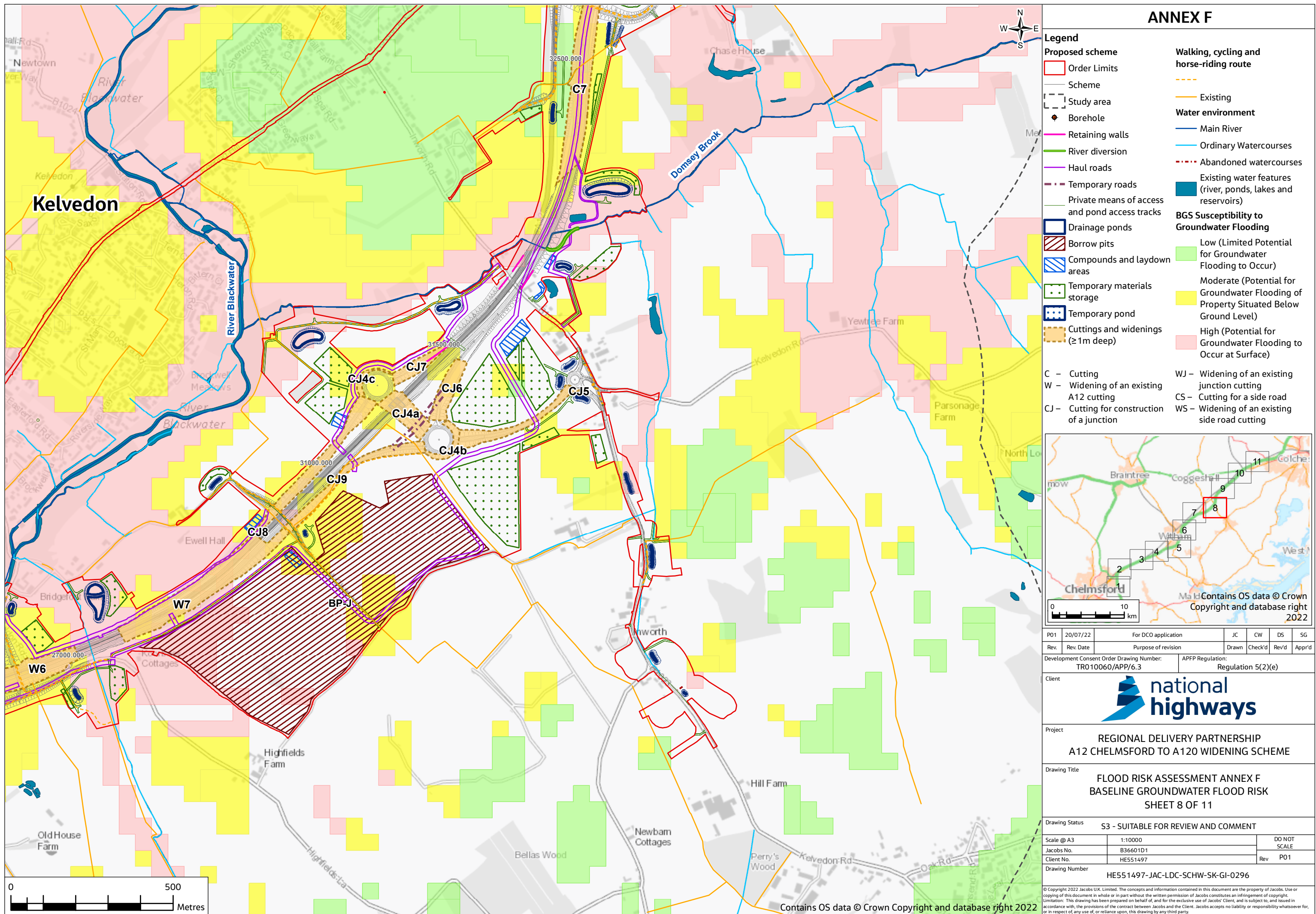

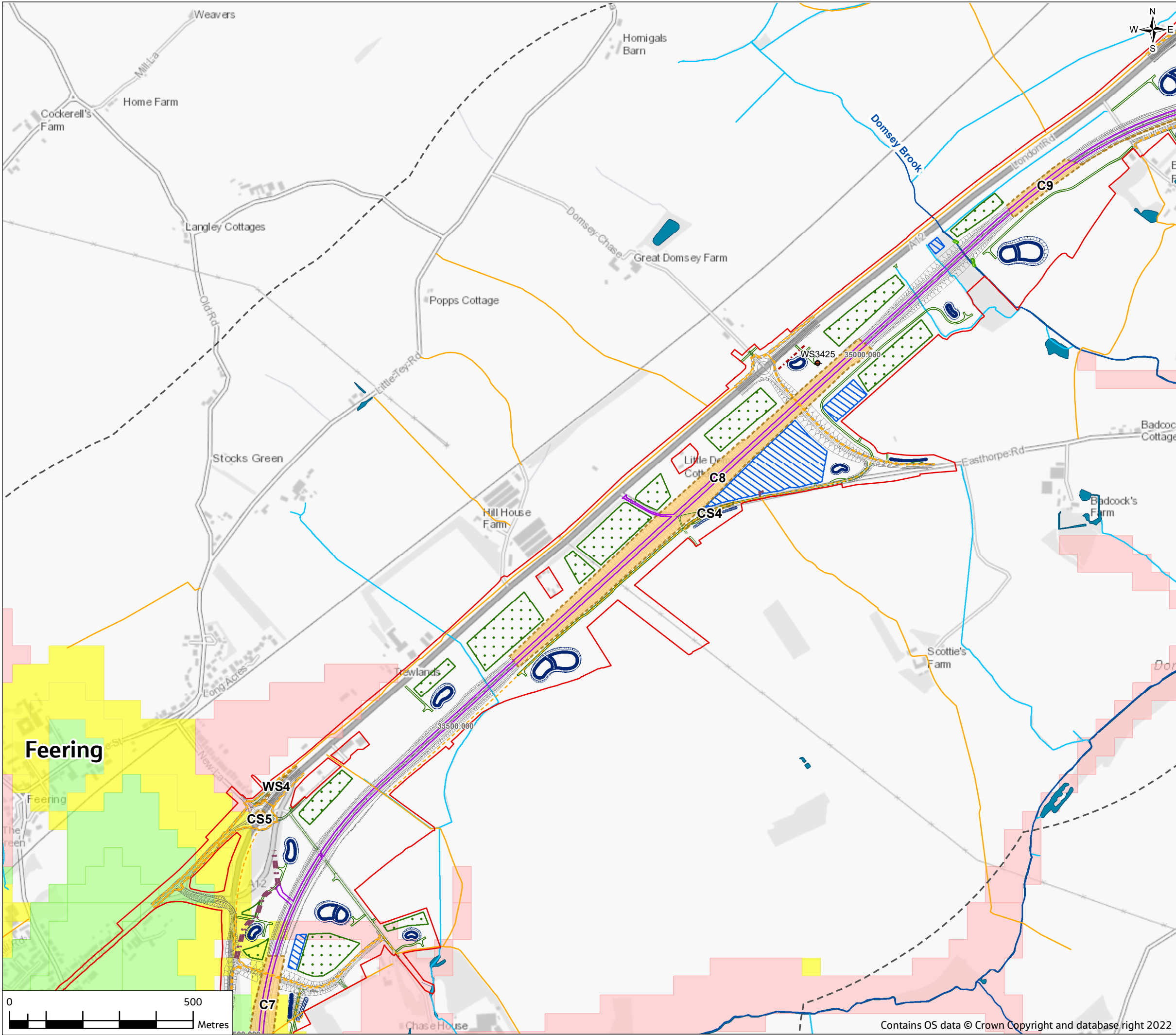

ANNEX F

Legend

Proposed scheme

- Order Limits
- Scheme
- Study area
- Borehole
- Retaining walls
- River diversion
- Haul roads
- Temporary roads
- Private means of access and pond access tracks
- Drainage ponds
- Borrow pits
- Compounds and laydown areas
- Temporary materials storage
- Temporary pond
- Cuttings and widenings (≥1m deep)

Walking, cycling and horse-riding route

- Existing

Water environment

- Main River
- Ordinary Watercourses
- Abandoned watercourses
- Existing water features (river, ponds, lakes and reservoirs)

BGS Susceptibility to Groundwater Flooding

- Low (Limited Potential for Groundwater Flooding to Occur)
- Moderate (Potential for Groundwater Flooding of Property Situated Below Ground Level)
- High (Potential for Groundwater Flooding to Occur at Surface)

Abbreviations:

- C – Cutting
- W – Widening of an existing A12 cutting
- CJ – Cutting for construction of a junction
- WJ – Widening of an existing junction cutting
- CS – Cutting for a side road
- WS – Widening of an existing side road cutting

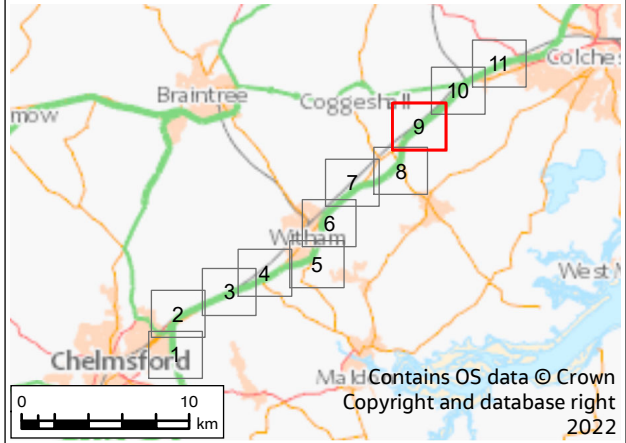

P01	20/07/22	For DCO application		JC	CW	DS	SG
Rev.	Rev. Date	Purpose of revision		Drawn	Check'd	Rev'd	Appr'd
Development Consent Order Drawing Number: TR010060/APP/6.3				APFP Regulation: Regulation 5(2)(e)			
Client							
<div> national highways</div>							
Project							
REGIONAL DELIVERY PARTNERSHIP A12 CHELMSFORD TO A120 WIDENING SCHEME							
Drawing Title							
FLOOD RISK ASSESSMENT ANNEX F BASELINE GROUNDWATER FLOOD RISK SHEET 9 OF 11							
Drawing Status							
S3 - SUITABLE FOR REVIEW AND COMMENT							
Scale @ A3		1:10000		DO NOT SCALE			
Jacobs No.		B36601D1					
Client No.		HE551497		Rev		P01	
Drawing Number							
HE551497-JAC-LDC-SCHW-SK-GI-0297							
<small>© Copyright 2022 Jacobs U.K. Limited. The concepts and information contained in this document are the property of Jacobs. Use or copying of this document in whole or in part without the written permission of Jacobs constitutes an infringement of copyright. Limitation: This drawing has been prepared on behalf of, and for the exclusive use of Jacobs' Client, and is subject to, and issued in accordance with, the provisions of the contract between Jacobs and the Client. Jacobs accepts no liability or responsibility whatsoever for, or in respect of any use of, or reliance upon, this drawing by any third party.</small>							

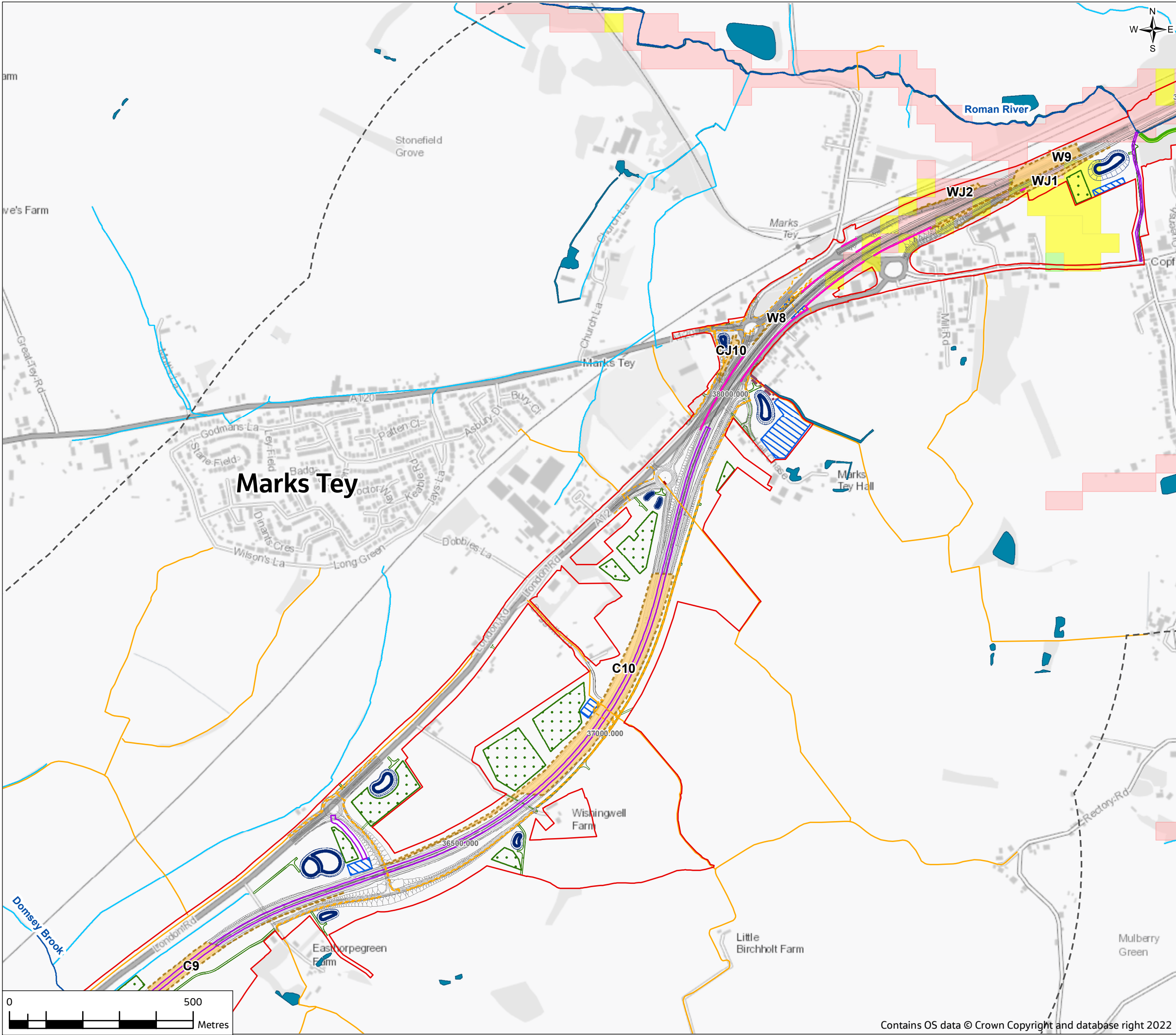

ANNEX F

Legend

Proposed scheme

- Order Limits
- Scheme
- Study area
- Borehole
- Retaining walls
- River diversion
- Haul roads
- Temporary roads
- Private means of access and pond access tracks
- Drainage ponds
- Borrow pits
- Compounds and laydown areas
- Temporary materials storage
- Temporary pond
- Cuttings and widenings (≥ 1m deep)

C - Cutting
W - Widening of an existing A12 cutting
CJ - Cutting for construction of a junction

Walking, cycling and horse-riding route

- Existing

Water environment

- Main River
- Ordinary Watercourses
- Abandoned watercourses
- Existing water features (river, ponds, lakes and reservoirs)

BGS Susceptibility to Groundwater Flooding

- Low (Limited Potential for Groundwater Flooding to Occur)
- Moderate (Potential for Groundwater Flooding of Property Situated Below Ground Level)
- High (Potential for Groundwater Flooding to Occur at Surface)

WJ - Widening of an existing junction cutting
CS - Cutting for a side road
WS - Widening of an existing side road cutting

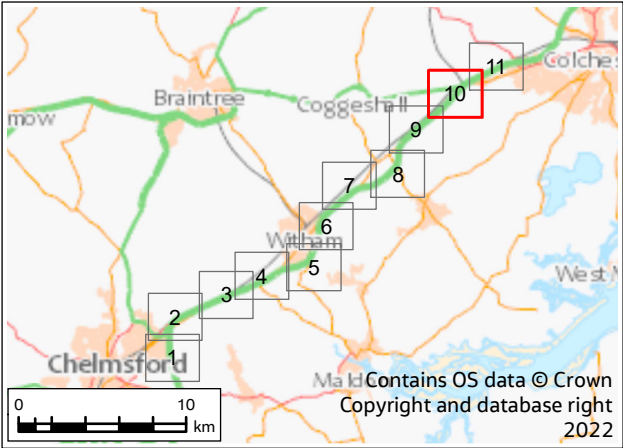

P01	20/07/22	For DCO application		JC	CW	DS	SG
Rev.	Rev. Date	Purpose of revision		Drawn	Check'd	Rev'd	Appr'd
Development Consent Order Drawing Number: TR010060/APP/6.3				APFP Regulation: Regulation 5(2)(e)			
Client							
<div>national highways</div>							
Project							
REGIONAL DELIVERY PARTNERSHIP A12 CHELMSFORD TO A120 WIDENING SCHEME							
Drawing Title							
FLOOD RISK ASSESSMENT ANNEX F BASELINE GROUNDWATER FLOOD RISK SHEET 10 OF 11							
Drawing Status							
S3 - SUITABLE FOR REVIEW AND COMMENT							
Scale @ A3		1:10000			DO NOT SCALE		
Jacobs No.		B36601D1					
Client No.		HE551497			Rev P01		
Drawing Number							
HE551497-JAC-LDC-SCHW-SK-GI-0298							
<small>© Copyright 2022 Jacobs U.K. Limited. The concepts and information contained in this document are the property of Jacobs. Use or copying of this document in whole or in part without the written permission of Jacobs constitutes an infringement of copyright. Limitation: This drawing has been prepared on behalf of, and for the exclusive use of Jacobs' Client, and is subject to, and issued in accordance with, the provisions of the contract between Jacobs and the Client. Jacobs accepts no liability or responsibility whatsoever for, or in respect of any use of, or reliance upon, this drawing by any third party.</small>							

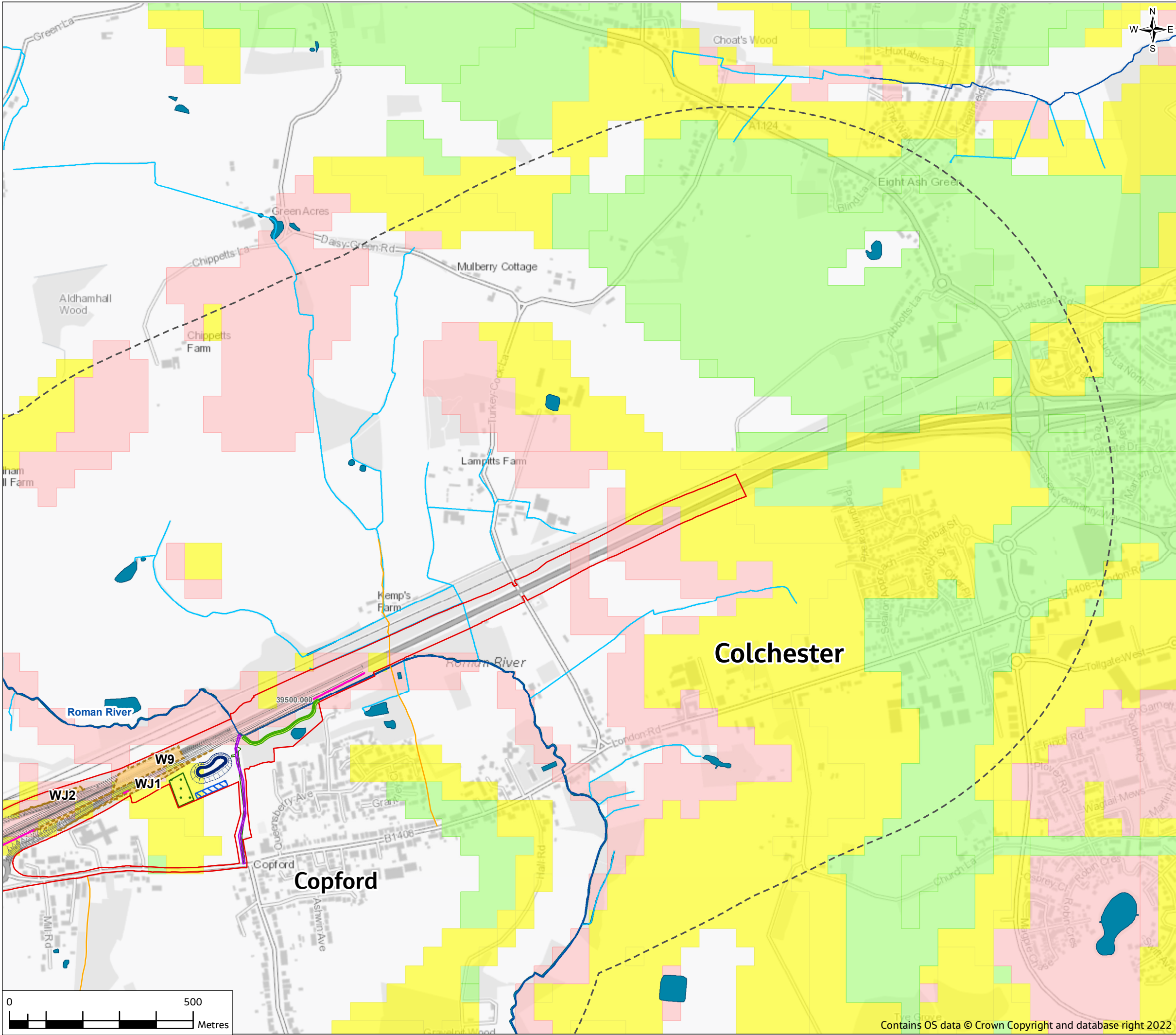

ANNEX F

Legend

Proposed scheme

- Order Limits
- Scheme
- Study area
- Borehole
- Retaining walls
- River diversion
- Haul roads
- Temporary roads
- Private means of access and pond access tracks
- Drainage ponds
- Borrow pits
- Compounds and laydown areas
- Temporary materials storage
- Temporary pond
- Cuttings and widenings (≥1m deep)

C – Cutting
W – Widening of an existing
A12 cutting
CJ – Cutting for construction of a junction

Walking, cycling and horse-riding route

- Existing

Water environment

- Main River
- Ordinary Watercourses
- Abandoned watercourses
- Existing water features (river, ponds, lakes and reservoirs)

BGS Susceptibility to Groundwater Flooding

- Low (Limited Potential for Groundwater Flooding to Occur)
- Moderate (Potential for Groundwater Flooding of Property Situated Below Ground Level)
- High (Potential for Groundwater Flooding to Occur at Surface)

WJ – Widening of an existing junction cutting
CS – Cutting for a side road
WS – Widening of an existing side road cutting

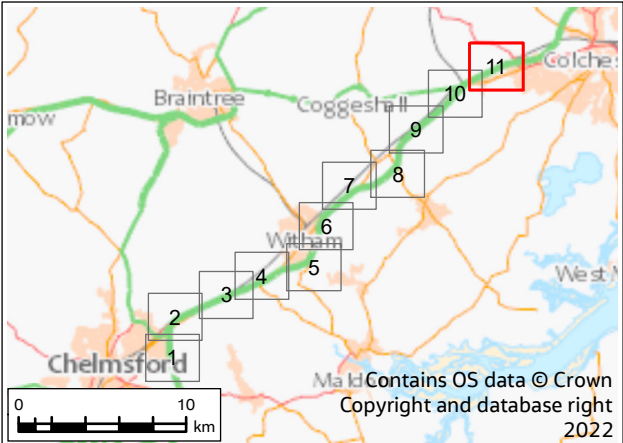

P01	20/07/22	For DCO application		JC	CW	DS	SG
Rev.	Rev. Date	Purpose of revision		Drawn	Check'd	Rev'd	Appr'd
Development Consent Order Drawing Number: TR010060/APP/6.3				APFP Regulation: Regulation 5(2)(e)			
Client							
<div>national highways</div>							
Project							
REGIONAL DELIVERY PARTNERSHIP A12 CHELMSFORD TO A120 WIDENING SCHEME							
Drawing Title							
FLOOD RISK ASSESSMENT ANNEX F BASELINE GROUNDWATER FLOOD RISK SHEET 11 OF 11							
Drawing Status							
S3 - SUITABLE FOR REVIEW AND COMMENT							
Scale @ A3		1:10000			DO NOT SCALE		
Jacobs No.		B36601D1					
Client No.		HE551497			Rev P01		
Drawing Number							
HE551497-JAC-LDC-SCHW-SK-GI-0299							
<small>© Copyright 2022 Jacobs U.K. Limited. The concepts and information contained in this document are the property of Jacobs. Use or copying of this document in whole or in part without the written permission of Jacobs constitutes an infringement of copyright. Limitation: This drawing has been prepared on behalf of, and for the exclusive use of Jacobs' Client, and is subject to, and issued in accordance with, the provisions of the contract between Jacobs and the Client. Jacobs accepts no liability or responsibility whatsoever for, or in respect of any use of, or reliance upon, this drawing by any third party.</small>							