

A12 Chelmsford to A120 widening scheme TR010060

6.3 ENVIRONMENTAL STATEMENT APPENDIX 14.5 FLOOD RISK ASSESSMENT – ANNEX K EXISTING WATER SUPPLY AND SEWER INFRASTRUCTURE

APFP Regulation 5(2)(e)

Planning Act 2008

Infrastructure Planning (Applications: Prescribed
Forms and Procedure) Regulations 2009

Volume 6

August 2022

Infrastructure Planning

Planning Act 2008

A12 Chelmsford to A120 widening scheme

Development Consent Order 202[]

ENVIRONMENTAL STATEMENT

APPENDIX 14.5 FLOOD RISK ASSESSMENT – ANNEX K EXISTING WATER SUPPLY AND SEWER INFRASTRUCTURE

Regulation Reference	Regulation 5(2)(e)
Planning Inspectorate Scheme Reference	TR010060
Application Document Reference	TR010060/APP/6.3
Author	A12 Project Team & National Highways

Version	Date	Status of Version
Rev 1	August 2022	DCO Application

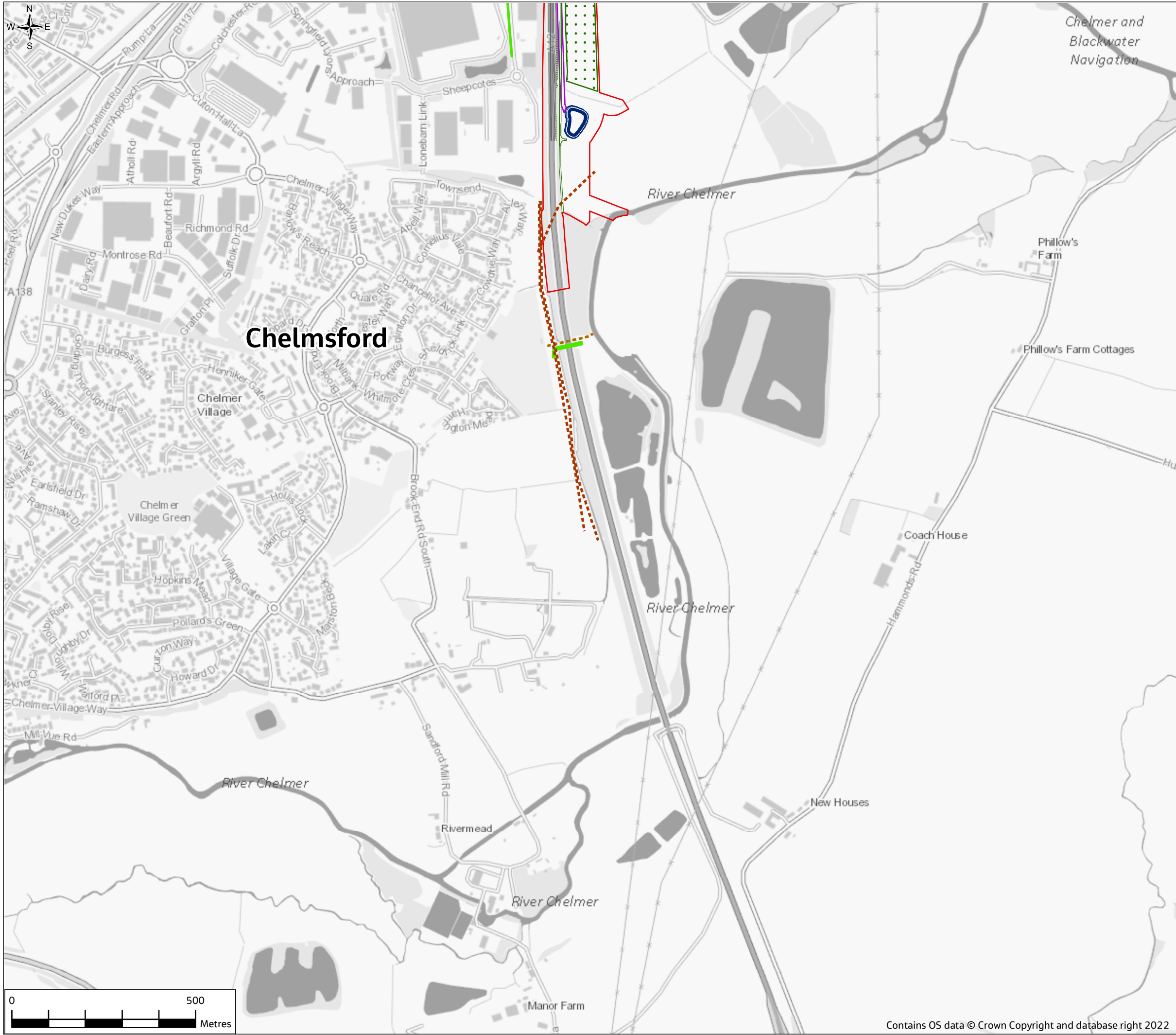

ANNEX K

- Legend**
- Proposed scheme**
- Order Limits
 - Scheme
 - Flood bund
 - Haul roads
 - Temporary roads
 - Private means of access and pond access tracks
- Existing water supply infrastructure**
- Existing water main
 - Existing water raw
- Existing sewer infrastructure**
- Existing foul sewer main
 - Existing gravity foul sewer
 - Existing foul pressurised sewer
 - Existing gravity surface sewer
 - Existing foul pumping station
 - Existing combined sewer manhole
 - Existing combined gravity

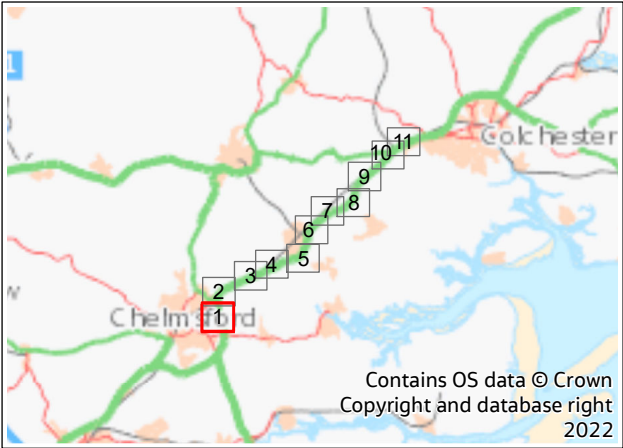

P01	20/07/22	For DCO application		JC	CW	DS	SG
Rev.	Rev. Date	Purpose of revision		Drawn	Check'd	Rev'd	Appr'd
Development Consent Order Drawing Number: TR010060/APP/6.3				APFP Regulation: Regulation 5(2)(e)			
Client							
				national highways			
Project							
REGIONAL DELIVERY PARTNERSHIP A12 CHELMSFORD TO A120 WIDENING SCHEME							
Drawing Title							
FLOOD RISK ASSESSMENT ANNEX K EXISTING WATER SUPPLY AND SEWER INFRASTRUCTURE SHEET 1 OF 11							
Drawing Status							
S4 - SUITABLE FOR STAGE APPROVAL							
Scale @ A3		1:10000			DO NOT SCALE		
Jacobs No.		B36601D1					
Client No.		HE551497			Rev	P01	
Drawing Number							
HE551497-JAC-LDC-SCHW-SK-GI-0304							
<small>© Copyright 2022 Jacobs U.K. Limited. The concepts and information contained in this document are the property of Jacobs. Use or copying of this document in whole or in part without the written permission of Jacobs constitutes an infringement of copyright. Limitation: This drawing has been prepared on behalf of, and for the exclusive use of Jacobs' Client, and is subject to, and issued in accordance with, the provisions of the contract between Jacobs and the Client. Jacobs accepts no liability or responsibility whatsoever for, or in respect of, any use of, or reliance upon, this drawing by any third party.</small>							

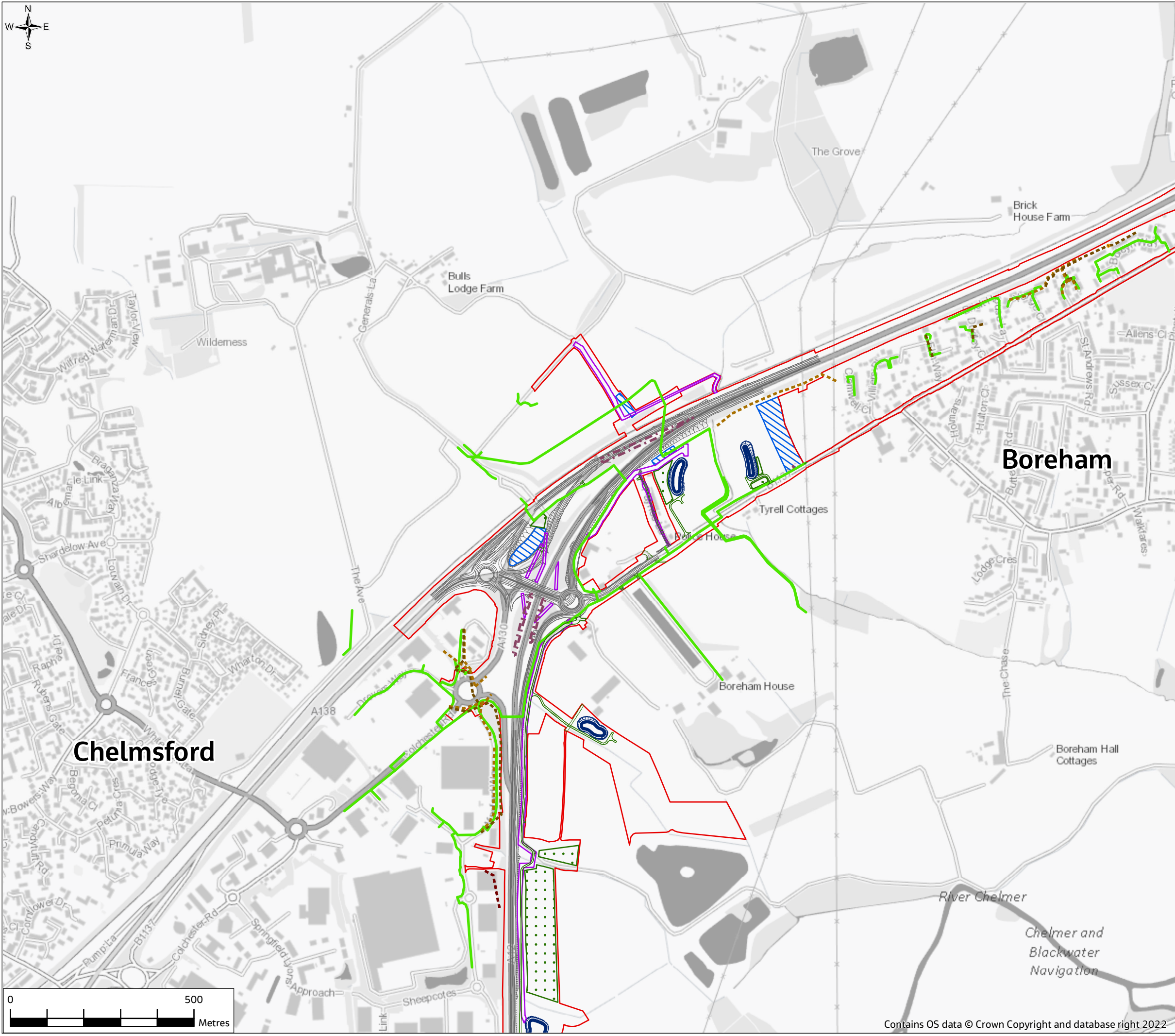

ANNEX K

Legend

Proposed scheme

- Order Limits
- Scheme
- Flood bund
- Haul roads
- Temporary roads
- Private means of access and pond access tracks

- Drainage ponds
- Borrow pits
- Compounds and laydown areas
- Flood mitigation area
- Temporary materials storage
- Temporary pond

Existing water supply infrastructure

- Existing water main
- Existing water raw

Existing sewer infrastructure

- Existing foul sewer main
- Existing gravity foul sewer
- Existing foul pressurised sewer
- Existing gravity surface sewer
- Existing foul pumping station
- Existing combined sewer manhole
- Existing combined gravity

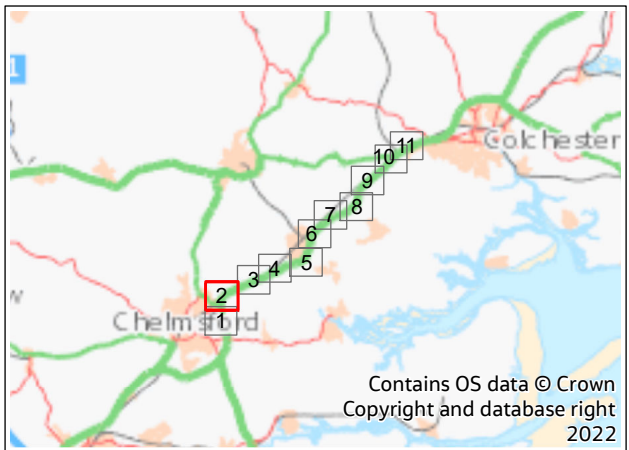

P01	20/07/22	For DCO application		JC	CW	DS	SG
Rev.	Rev. Date	Purpose of revision		Drawn	Check'd	Rev'd	Appr'd
Development Consent Order Drawing Number: TR010060/APP/6.3				APFP Regulation: Regulation 5(2)(e)			
Client							
				national highways			
Project							
REGIONAL DELIVERY PARTNERSHIP A12 CHELMSFORD TO A120 WIDENING SCHEME							
Drawing Title							
FLOOD RISK ASSESSMENT ANNEX K EXISTING WATER SUPPLY AND SEWER INFRASTRUCTURE SHEET 2 OF 11							
Drawing Status							
S4 - SUITABLE FOR STAGE APPROVAL							
Scale @ A3		1:10000				DO NOT SCALE	
Jacobs No.		B36601D1				Rev P01	
Client No.		HE551497					
Drawing Number							
HE551497-JAC-LDC-SCHW-SK-GI-0305							
<p>© Copyright 2022 Jacobs UK Limited. The concepts and information contained in this document are the property of Jacobs. Use or copying of this document in whole or in part without the written permission of Jacobs constitutes an infringement of copyright.</p> <p>Limitation: This drawing has been prepared on behalf of, and for the exclusive use of Jacobs' Client, and is subject to, and issued in accordance with, the provisions of the contract between Jacobs and the Client. Jacobs accepts no liability or responsibility whatsoever for, or in respect of, any use of, or reliance upon, this drawing by any third party.</p>							

Boreham

Chelmsford

River Chelmer

Chelmer and
Blackwater
Navigation

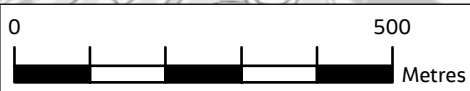

Contains OS data © Crown Copyright and database right 2022

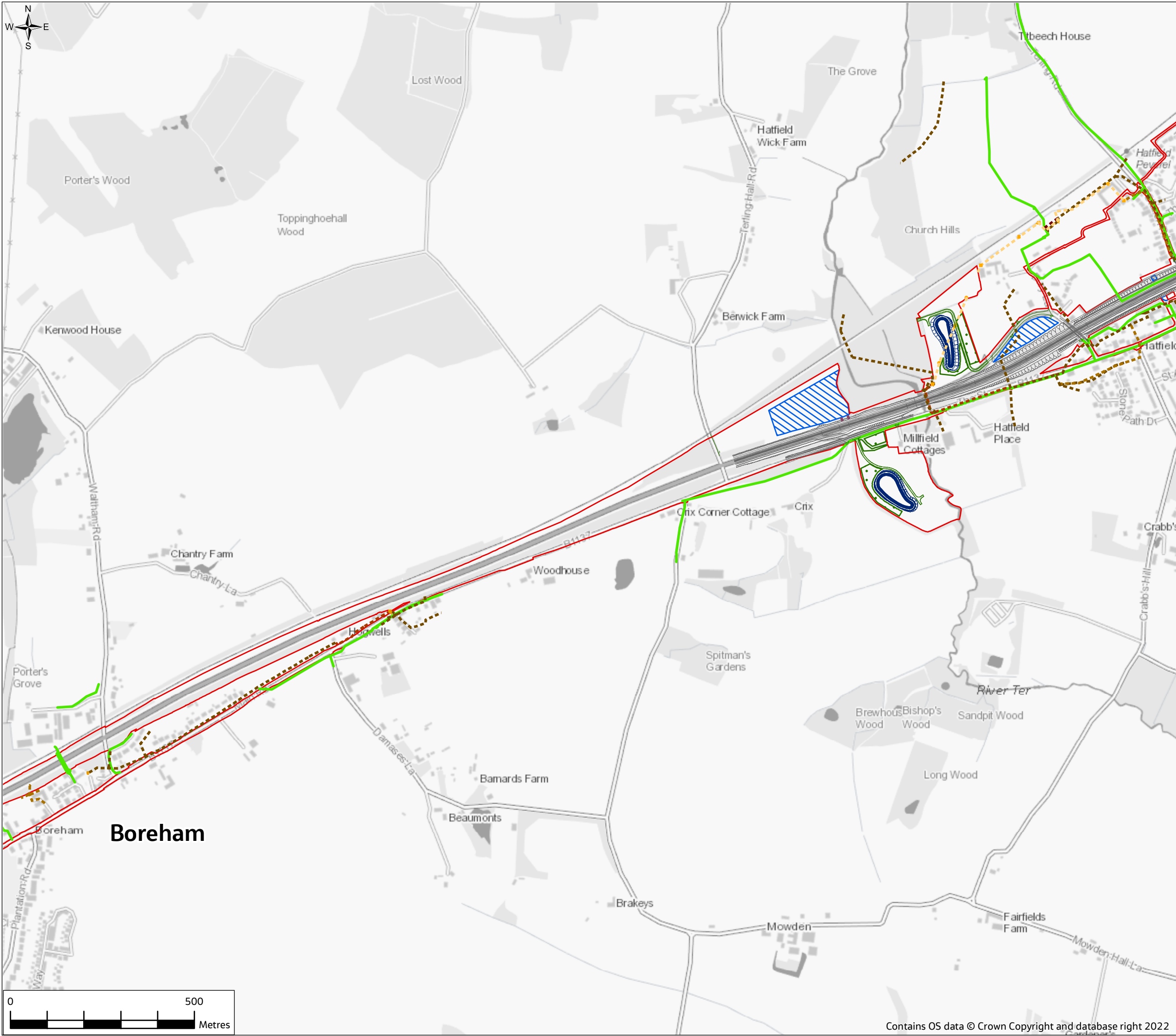

ANNEX K

- Legend**
- Proposed scheme**
- Order Limits
 - Scheme
 - Flood bund
 - Haul roads
 - Temporary roads
 - Private means of access and pond access tracks
- Existing water supply infrastructure**
- Existing water main
 - Existing water raw
- Existing sewer infrastructure**
- Existing foul sewer main
 - Existing gravity foul sewer
 - Existing foul pressurised sewer
 - Existing gravity surface sewer
 - Existing foul pumping station
 - Existing combined sewer manhole
 - Existing combined gravity
- Other features**
- Drainage ponds
 - Borrow pits
 - Compounds and laydown areas
 - Flood mitigation area
 - Temporary materials storage
 - Temporary pond

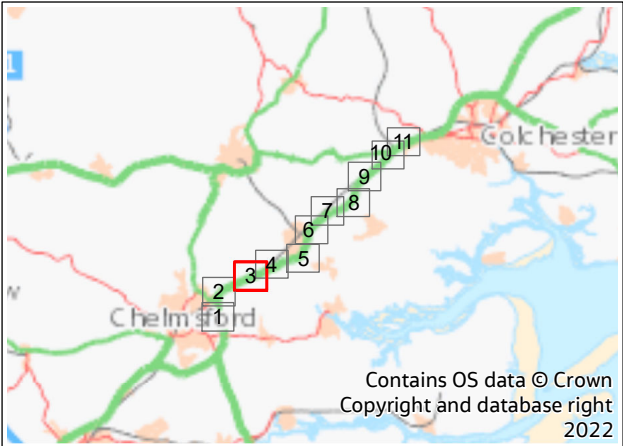

P01	20/07/22	For DCO application		JC	CW	DS	SG
Rev.	Rev. Date	Purpose of revision		Drawn	Check'd	Rev'd	Appr'd
Development Consent Order Drawing Number: TR010060/APP/6.3				APFP Regulation: Regulation 5(2)(e)			
Client							
<div>national highways</div>							
Project							
REGIONAL DELIVERY PARTNERSHIP A12 CHELMSFORD TO A120 WIDENING SCHEME							
Drawing Title							
FLOOD RISK ASSESSMENT ANNEX K EXISTING WATER SUPPLY AND SEWER INFRASTRUCTURE SHEET 3 OF 11							
Drawing Status							
S4 - SUITABLE FOR STAGE APPROVAL							
Scale @ A3		1:10000		DO NOT SCALE			
Jacobs No.		B36601D1					
Client No.		HE551497		Rev		P01	
Drawing Number							
HE551497-JAC-LDC-SCHW-SK-GI-0306							
<p>Copyright © 2022 Jacobs U.K. Limited. The concepts and information contained in this document are the property of Jacobs. Use or copying of this document in whole or in part without the written permission of Jacobs constitutes an infringement of copyright.</p> <p>This drawing has been prepared on behalf of, and for the exclusive use of Jacobs' Client, and is subject to, and issued in accordance with, the provisions of the contract between Jacobs and the Client. Jacobs accepts no liability or responsibility whatsoever for, or in respect of, any use of, or reliance upon, this drawing by any third party.</p>							

© Copyright 2022 Jacobs UK Limited. The concepts and information contained in this document are the property of Jacobs. Use or copying of this document in whole or in part without the written permission of Jacobs constitutes an infringement of copyright. Limitation: This drawing has been prepared on behalf of, and for the exclusive use of Jacobs' Client, and is subject to, and issued in accordance with, the provisions of the contract between Jacobs and the Client. Jacobs accepts no liability or responsibility whatsoever for, or in respect of any use of, or reliance upon, this drawing by any third party.

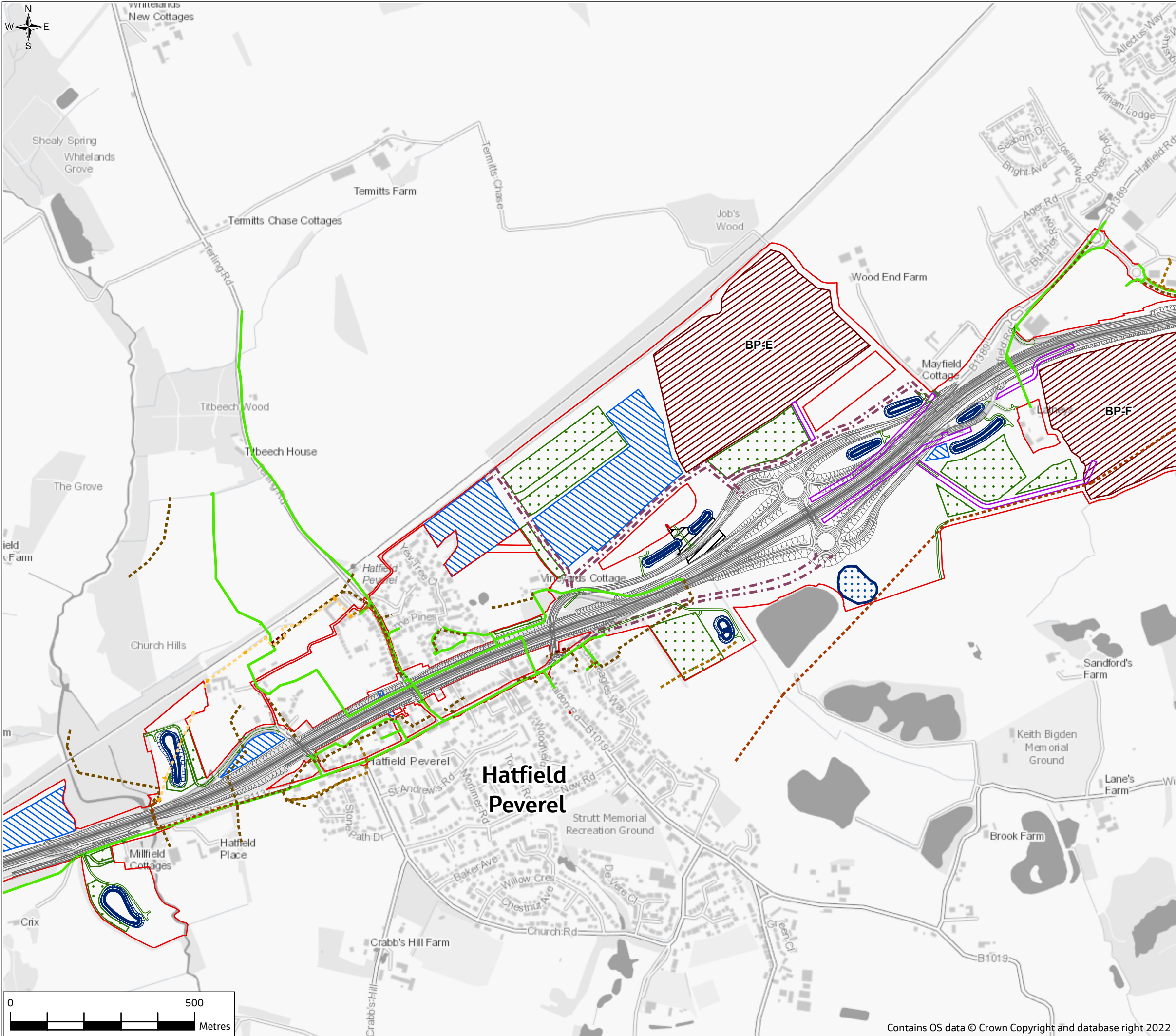

ANNEX K

- Legend**
- Proposed scheme**
- Order Limits
 - Scheme
 - Flood bund
 - Haul roads
 - Temporary roads
 - Private means of access and pond access tracks
- Existing water supply infrastructure**
- Existing water main
 - Existing water raw
- Existing sewer infrastructure**
- Existing foul sewer main
 - Existing gravity foul sewer
 - Existing foul pressurised sewer
 - Existing gravity surface sewer
 - Existing foul pumping station
 - Existing combined sewer manhole
 - Existing combined gravity
- Other features**
- Drainage ponds
 - Borrow pits
 - Compounds and laydown areas
 - Flood mitigation area
 - Temporary materials storage
 - Temporary pond

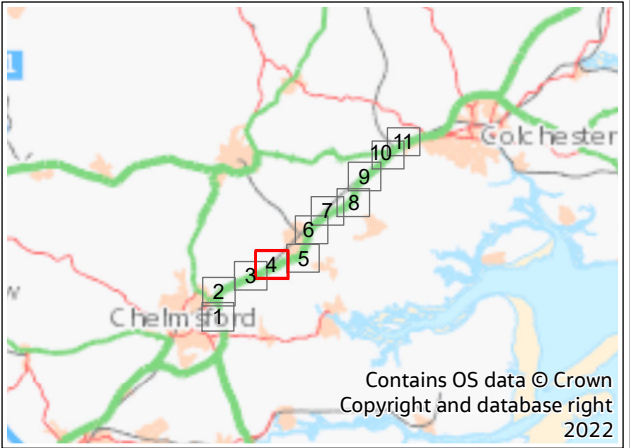

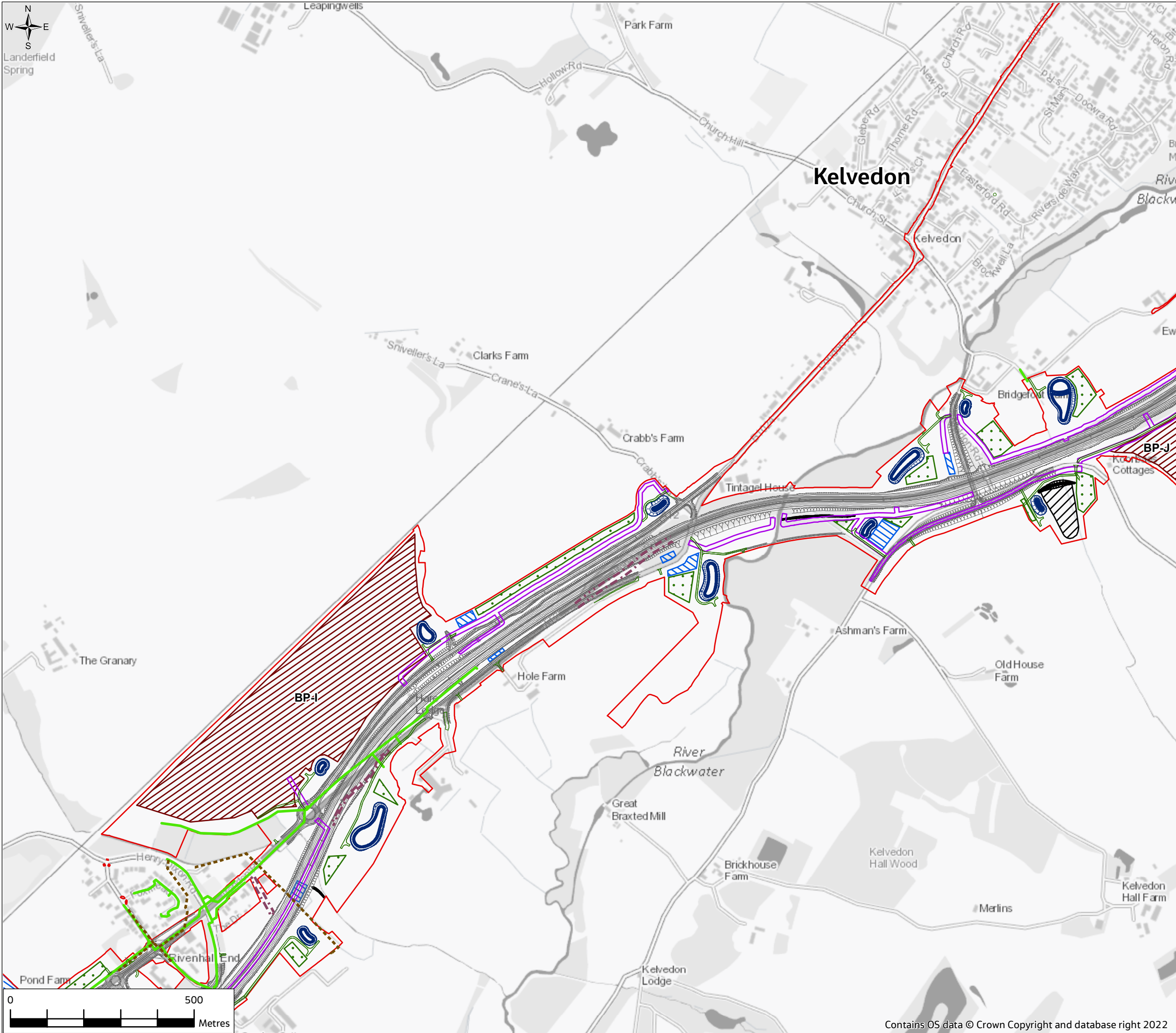

P01	20/07/22	For DCO application		JC	CW	DS	SG
Rev.	Rev. Date	Purpose of revision		Drawn	Check'd	Rev'd	Appr'd
Development Consent Order Drawing Number: TR010060/APP/6.3				APFP Regulation: Regulation 5(2)(e)			
Client							
Project							
REGIONAL DELIVERY PARTNERSHIP A12 CHELMSFORD TO A120 WIDENING SCHEME							
Drawing Title							
FLOOD RISK ASSESSMENT ANNEX K EXISTING WATER SUPPLY AND SEWER INFRASTRUCTURE SHEET 4 OF 11							
Drawing Status							
S4 - SUITABLE FOR STAGE APPROVAL							
Scale @ A3		1:10000			DO NOT SCALE		
Jacobs No.		B36601D1					
Client No.		HE551497					
Drawing Number		HE551497-JAC-LDC-SCHW-SK-GI-0307					
<small>© Copyright 2022 Jacobs U.K. Limited. The concepts and information contained in this document are the property of Jacobs. Use or copying of this document in whole or in part without the written permission of Jacobs constitutes an infringement of copyright. Limitation: This drawing has been prepared on behalf of, and for the exclusive use of Jacobs' Client, and is subject to, and issued in accordance with, the provisions of the contract between Jacobs and the Client. Jacobs accepts no liability or responsibility whatsoever for, or in respect of any use of, or reliance upon, this drawing by any third party.</small>							

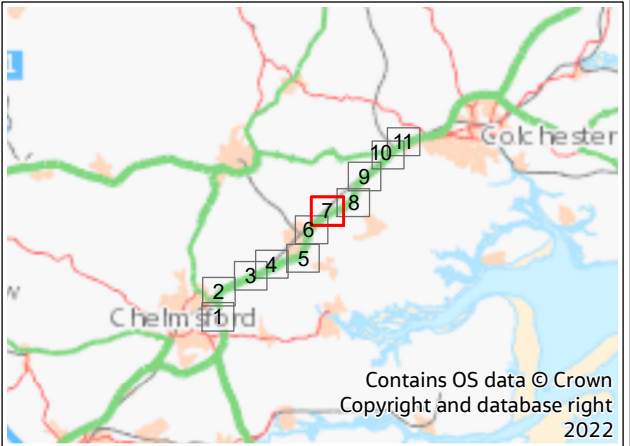

ANNEX K

- Legend**
- Proposed scheme**
- Order Limits
 - Scheme
 - Flood bund
 - Haul roads
 - Temporary roads
 - Private means of access and pond access tracks
- Existing water supply infrastructure**
- Existing water main
 - Existing water raw
- Existing sewer infrastructure**
- Existing foul sewer main
 - Existing gravity foul sewer
 - Existing foul pressurised sewer
 - Existing gravity surface sewer
 - Existing foul pumping station
 - Existing combined sewer manhole
 - Existing combined gravity



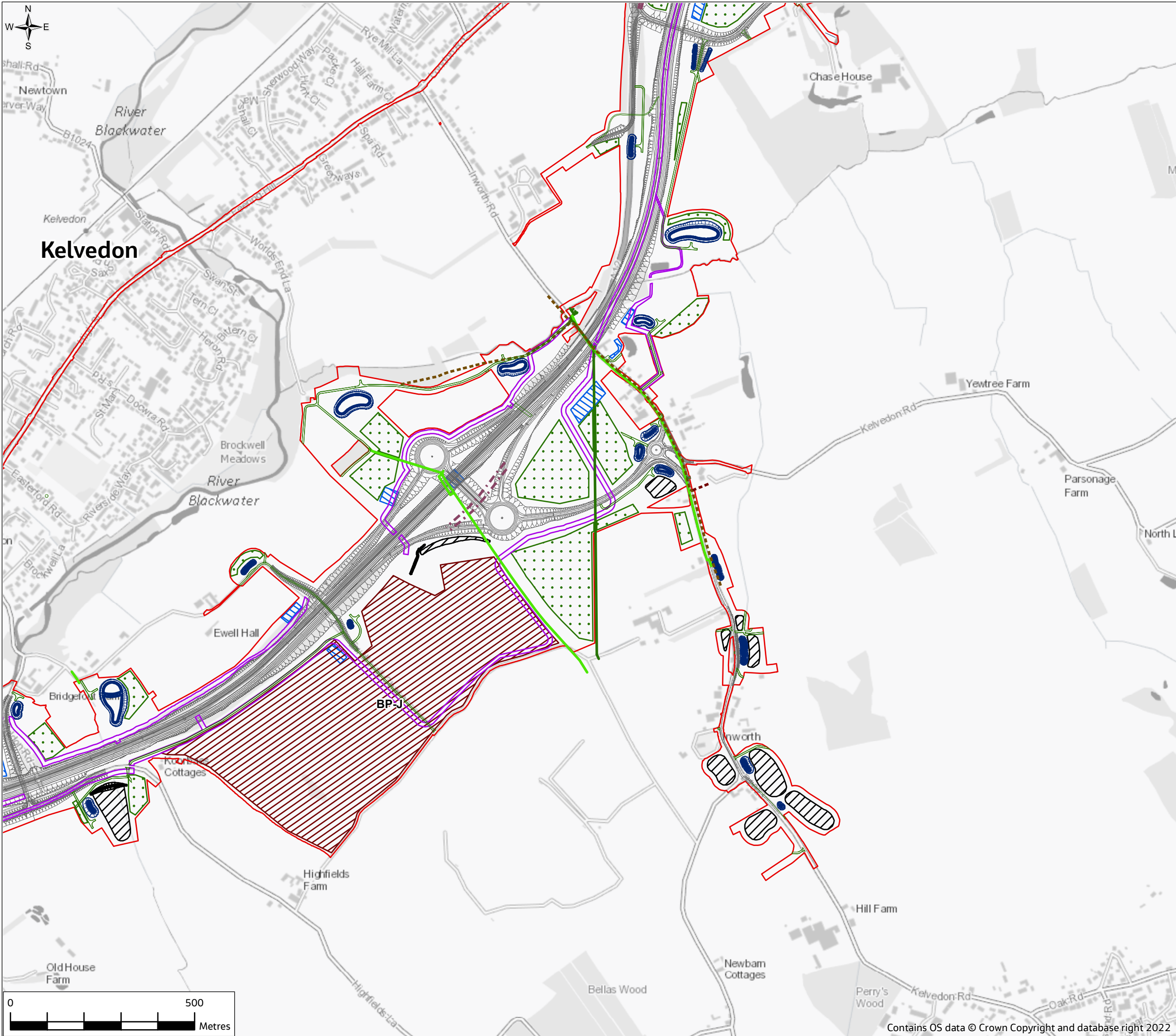

P01	20/07/22	For DCO application		JC	CW	DS	SG
Rev.	Rev. Date	Purpose of revision		Drawn	Check'd	Rev'd	Appr'd
Development Consent Order Drawing Number: TR010060/APP/6.3				APFP Regulation: Regulation 5(2)(e)			
Client							
Project							
REGIONAL DELIVERY PARTNERSHIP A12 CHELMSFORD TO A120 WIDENING SCHEME							
Drawing Title							
FLOOD RISK ASSESSMENT ANNEX K EXISTING WATER SUPPLY AND SEWER INFRASTRUCTURE SHEET 7 OF 11							
Drawing Status							
S4 - SUITABLE FOR STAGE APPROVAL							
Scale @ A3		1:10000			DO NOT SCALE		
Jacobs No.		B36601D1					
Client No.		HE551497					
Drawing Number		Rev P01					
HE551497-JAC-LDC-SCHW-SK-GI-0310							
<small>© Copyright 2022 Jacobs U.K. Limited. The concepts and information contained in this document are the property of Jacobs. Use or copying of this document in whole or in part without the written permission of Jacobs constitutes an infringement of copyright. Limitation: This drawing has been prepared on behalf of, and for the exclusive use of Jacobs' Client, and is subject to, and issued in accordance with, the provisions of the contract between Jacobs and the Client. Jacobs accepts no liability or responsibility whatsoever for, or in respect of any use of, or reliance upon, this drawing by any third party.</small>							

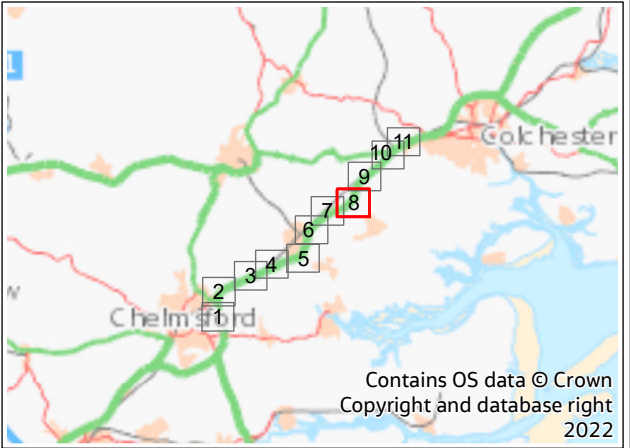

ANNEX K

- Legend**
- Proposed scheme**
- Order Limits
 - Scheme
 - Flood bund
 - Haul roads
 - Temporary roads
 - Private means of access and pond access tracks
- Existing water supply infrastructure**
- Existing water main
 - Existing water raw
- Existing sewer infrastructure**
- Existing foul sewer main
 - Existing gravity foul sewer
 - Existing foul pressurised sewer
 - Existing gravity surface sewer
 - Existing foul pumping station
 - Existing combined sewer manhole
 - Existing combined gravity



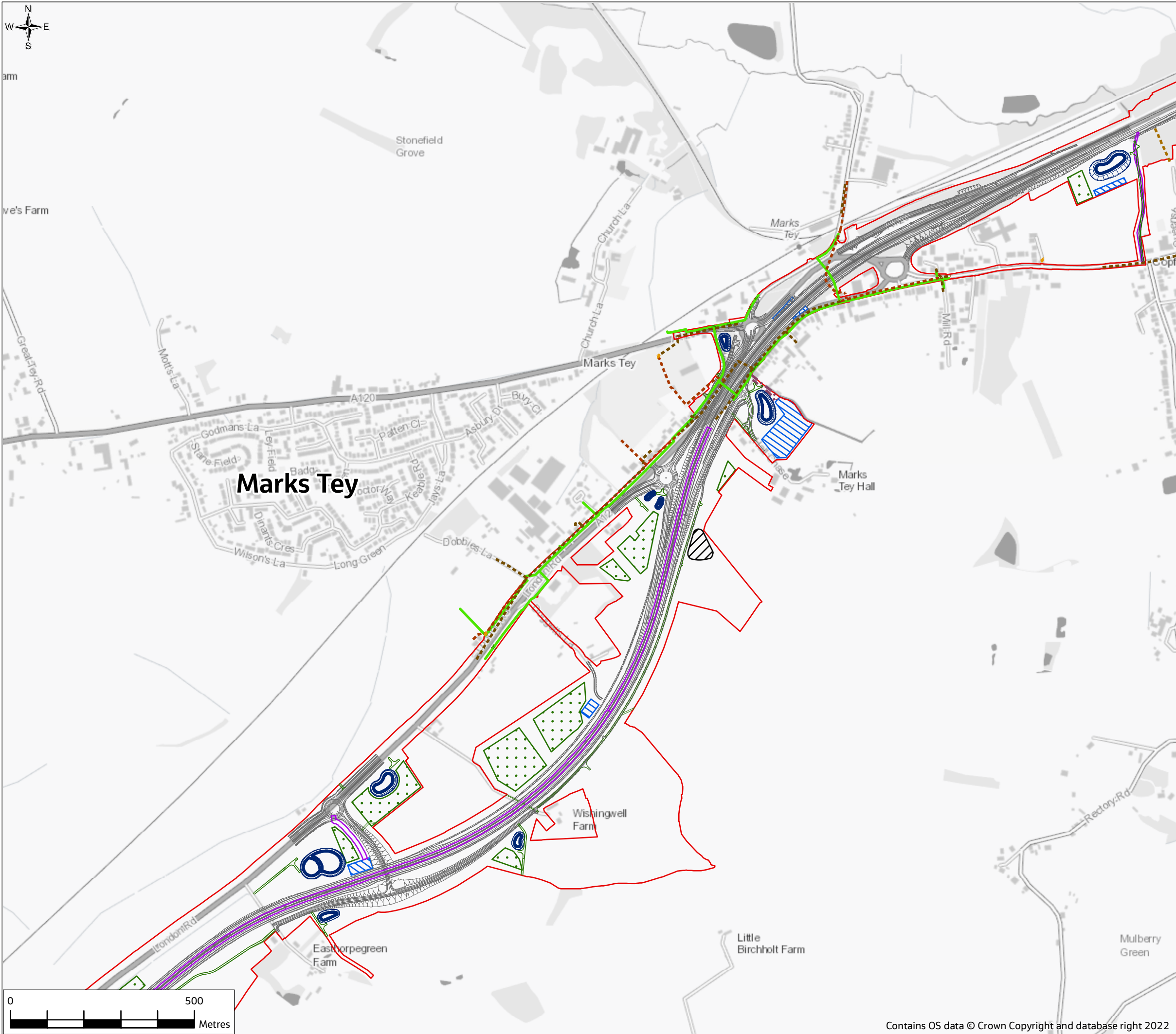

P01	20/07/22	For DCO application		JC	CW	DS	SG
Rev.	Rev. Date	Purpose of revision		Drawn	Check'd	Rev'd	Appr'd
Development Consent Order Drawing Number: TR010060/APP/6.3				APFP Regulation: Regulation 5(2)(e)			
Client							
Project							
REGIONAL DELIVERY PARTNERSHIP A12 CHELMSFORD TO A120 WIDENING SCHEME							
Drawing Title							
FLOOD RISK ASSESSMENT ANNEX K EXISTING WATER SUPPLY AND SEWER INFRASTRUCTURE SHEET 8 OF 11							
Drawing Status		S4 - SUITABLE FOR STAGE APPROVAL					
Scale @ A3		1:10000				DO NOT SCALE	
Jacobs No.		B36601D1					
Client No.		HE551497					
Drawing Number		Rev P01					
HE551497-JAC-LDC-SCHW-SK-GI-0311							
<small>© Copyright 2022 Jacobs U.K. Limited. The concepts and information contained in this document are the property of Jacobs. Use or copying of this document in whole or in part without the written permission of Jacobs constitutes an infringement of copyright. Limitation: This drawing has been prepared on behalf of, and for the exclusive use of Jacobs' Client, and is subject to, and issued in accordance with, the provisions of the contract between Jacobs and the Client. Jacobs accepts no liability or responsibility whatsoever for, or in respect of any use of, or reliance upon, this drawing by any third party.</small>							

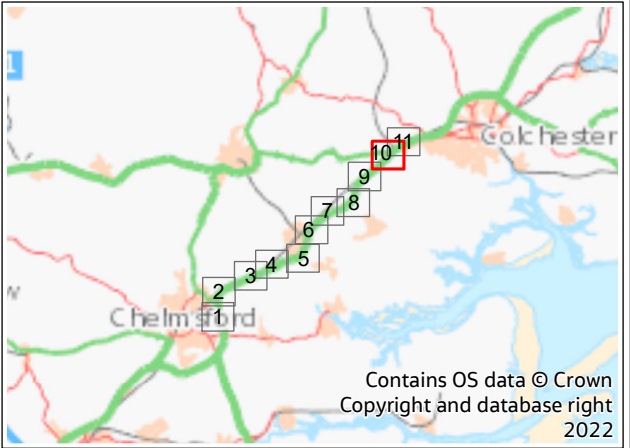

ANNEX K

- Legend**
- Proposed scheme**
- Order Limits
 - Scheme
 - Flood bund
 - Haul roads
 - Temporary roads
 - Private means of access and pond access tracks
- Existing water supply infrastructure**
- Existing water main
 - Existing water raw
- Existing sewer infrastructure**
- Existing foul sewer main
 - Existing gravity foul sewer
 - Existing foul pressurised sewer
 - Existing gravity surface sewer
 - Existing foul pumping station
 - Existing combined sewer manhole
 - Existing combined gravity
- Other features**
- Drainage ponds
 - Borrow pits
 - Compounds and laydown areas
 - Flood mitigation area
 - Temporary materials storage
 - Temporary pond



P01	20/07/22	For DCO application		JC	CW	DS	SG
Rev.	Rev. Date	Purpose of revision		Drawn	Check'd	Rev'd	Appr'd
Development Consent Order Drawing Number: TR010060/APP/6.3				APFP Regulation: Regulation 5(2)(e)			
Client							
Project		REGIONAL DELIVERY PARTNERSHIP A12 CHELMSFORD TO A120 WIDENING SCHEME					
Drawing Title		FLOOD RISK ASSESSMENT ANNEX K EXISTING WATER SUPPLY AND SEWER INFRASTRUCTURE SHEET 10 OF 11					
Drawing Status		S4 - SUITABLE FOR STAGE APPROVAL					
Scale @ A3		1:10000				DO NOT SCALE	
Jacobs No.		B36601D1					
Client No.		HE551497					
Drawing Number		HE551497-JAC-LDC-SCHW-SK-GI-0313					

© Copyright 2022 Jacobs U.K. Limited. The concepts and information contained in this document are the property of Jacobs. Use or copying of this document in whole or in part without the written permission of Jacobs constitutes an infringement of copyright.

Limitation: This drawing has been prepared on behalf of, and for the exclusive use of Jacobs' Client, and is subject to, and issued in accordance with, the provisions of the contract between Jacobs and the Client. Jacobs accepts no liability or responsibility whatsoever for, or in respect of any use of, or reliance upon, this drawing by any third party.

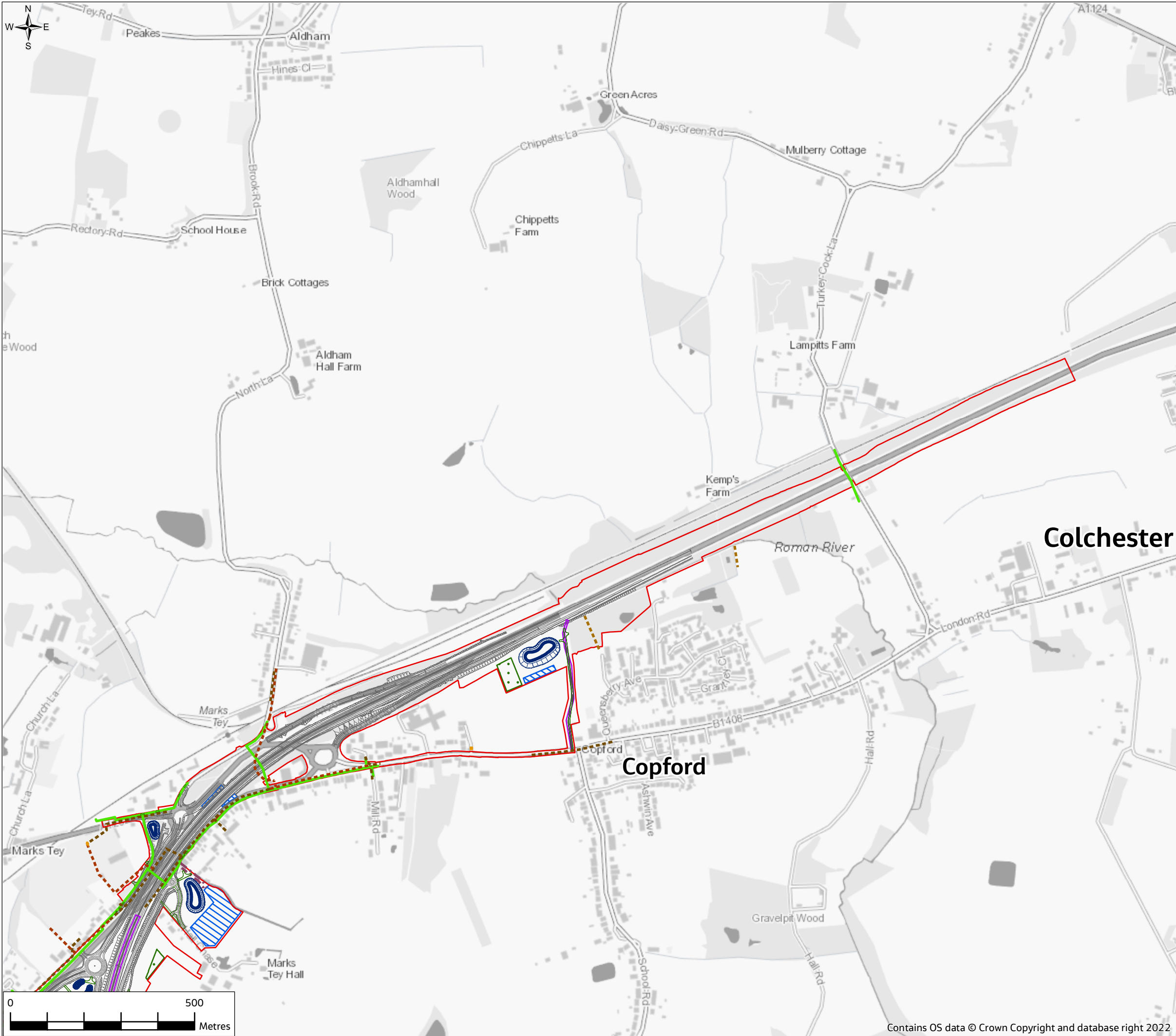

ANNEX K

- Legend**
- Proposed scheme**
- Order Limits
 - Scheme
 - Flood bund
 - Haul roads
 - Temporary roads
 - Private means of access and pond access tracks
- Drainage ponds**
- Borrow pits**
- Compounds and laydown areas**
- Flood mitigation area**
- Temporary materials storage**
- Temporary pond**
- Existing water supply infrastructure**
- Existing water main
 - Existing water raw
- Existing sewer infrastructure**
- Existing foul sewer main
 - Existing gravity foul sewer
 - Existing foul pressurised sewer
 - Existing gravity surface sewer
 - Existing foul pumping station
 - Existing combined sewer manhole
 - Existing combined gravity

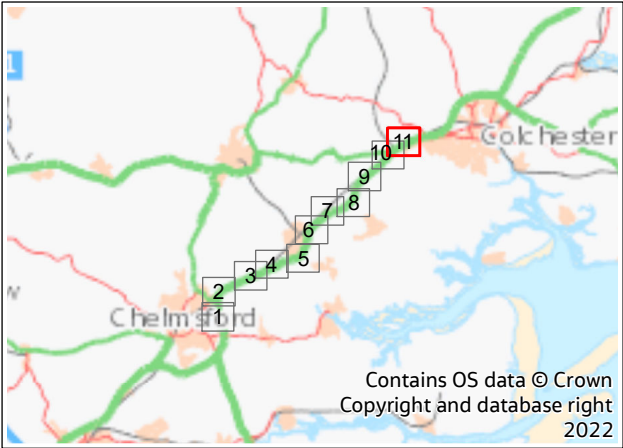

P01	20/07/22	For DCO application		JC	CW	DS	SG
Rev.	Rev. Date	Purpose of revision		Drawn	Check'd	Rev'd	Appr'd
Development Consent Order Drawing Number: TR010060/APP/6.3				APFP Regulation: Regulation 5(2)(e)			
Client							
Project							
REGIONAL DELIVERY PARTNERSHIP A12 CHELMSFORD TO A120 WIDENING SCHEME							
Drawing Title							
FLOOD RISK ASSESSMENT ANNEX K EXISTING WATER SUPPLY AND SEWER INFRASTRUCTURE SHEET 11 OF 11							
Drawing Status							
S4 - SUITABLE FOR STAGE APPROVAL							
Scale @ A3		1:10000		DO NOT SCALE			
Jacobs No.		B36601D1					
Client No.		HE551497				Rev P01	
Drawing Number							
HE551497-JAC-LDC-SCHW-SK-GI-0314							
<small>© Copyright 2022 Jacobs U.K. Limited. The concepts and information contained in this document are the property of Jacobs. Use or copying of this document in whole or in part without the written permission of Jacobs constitutes an infringement of copyright. Limitation: This drawing has been prepared on behalf of, and for the exclusive use of Jacobs' Client, and is subject to, and issued in accordance with, the provisions of the contract between Jacobs and the Client. Jacobs accepts no liability or responsibility whatsoever for, or in respect of any use of, or reliance upon, this drawing by any third party.</small>							