



FIGURE 13.2

Legend

- Order Limits
- Proposed Scheme
- Haul roads and temporary roads
- Compounds and laydown areas
- Agricultural landholdings
- Temporary Possession Land

WCH routes and facilities

- Proposed Footway
- Proposed Cycleway
- Proposed controlled crossing
- Proposed PRoW
- Proposed PRoW footpath

Development land and business

- Temporary land-take from business
- Amenity impacts during construction
- Intermittent impacts on access during construction

Land use hatching

- Permanent Acquisition Land
- Temporary Land
- Permanent Rights

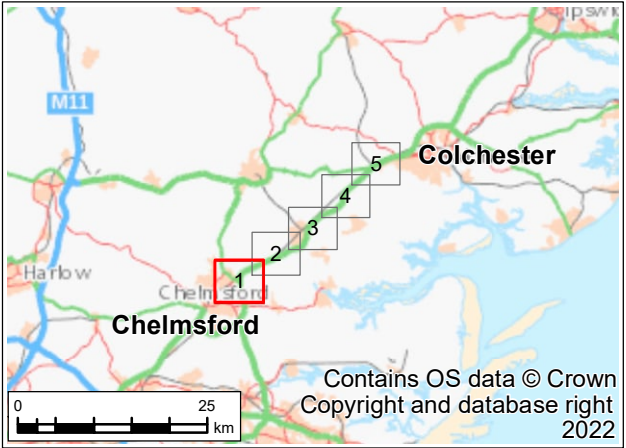

P01	22/07/22	For DCO application	JC	JW	JW	SG
Rev.	Rev. Date	Purpose of revision	Drawn	Check'd	Rev'd	Appr'd
Development Consent Order Drawing Number: TR010060/APP/6.2			APFP Regulation: Regulation 5(2)(a)			
Client						
						
Project						
REGIONAL DELIVERY PARTNERSHIP A12 CHELMSFORD TO A120 WIDENING SCHEME						
Drawing Title						
ENVIRONMENTAL STATEMENT LAND USE AND ACCESSIBILITY IMPACTS SHEET 1 OF 5						
Drawing Status						
S4 - SUITABLE FOR STAGE APPROVAL						
Scale @ A3		1:20000		DO NOT SCALE		
Jacobs No.		B36601D1				
Client No.		HE551497		Rev P01		
Drawing Number						
HE551497-JAC-LDC-SCHW-SK-GI-0142						
<small>© Copyright 2022 Jacobs U.K. Limited. The concepts and information contained in this document are the property of Jacobs. Use or copying of this document in whole or in part without the written permission of Jacobs constitutes an infringement of copyright. Limitation: This drawing has been prepared on behalf of, and for the exclusive use of Jacobs' Client, and is subject to, and issued in accordance with, the provisions of the contract between Jacobs and the Client. Jacobs accepts no liability or responsibility whatsoever for, or in respect of, any use of, or reliance upon, this drawing by any third party.</small>						

FIGURE 13.2



Legend

- Order Limits
- Proposed Scheme
- Haul roads and temporary roads
- Bury Lane temporary diversion
- Borrow pits
- Compounds and laydown areas
- # Agricultural landholdings
- WCH routes and facilities
 - Proposed Footway
 - Proposed Cycleway
 - Proposed controlled crossing
 - Proposed PRoW footpath
- Community land and assets
 - Loss of open space
 - Intermittent impacts on access during construction
 - Amenity impacts during construction
 - Open space
- Development land and business
 - Permanent land-take from business
- Intermittent impacts on access during construction
- Permanent impact on access
- Private property and housing**
 - Permanent acquisition of housing (housing to be sold post-construction)
 - Temporary acquisition of housing
 - Permanent land-take from residential land
 - Temporary land-take from residential land
 - Temporary impacts on access during construction
- Land use hatching**
 - Permanent Acquisition Land
 - Temporary Land Permanent Rights
 - Temporary Possession Land

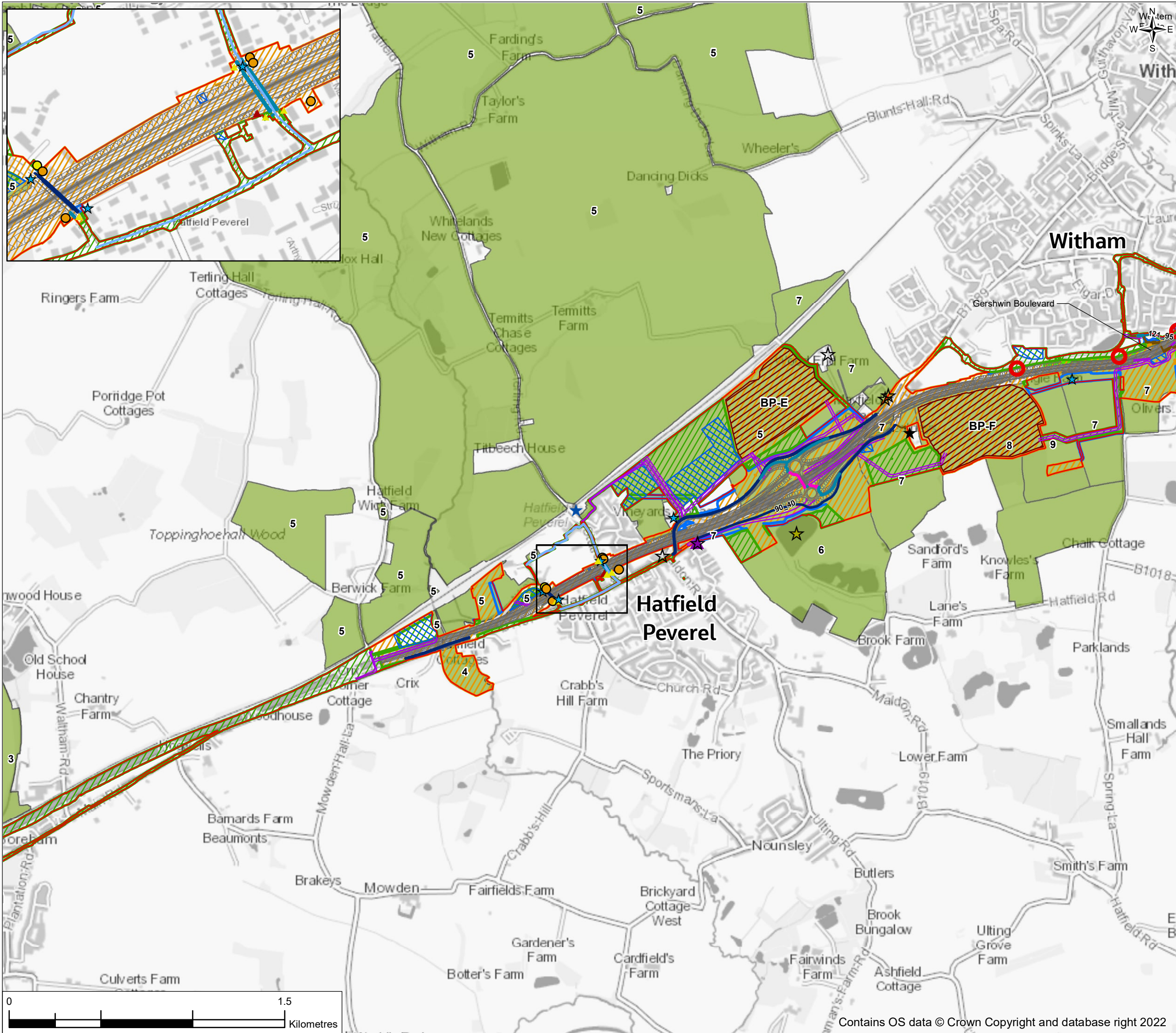
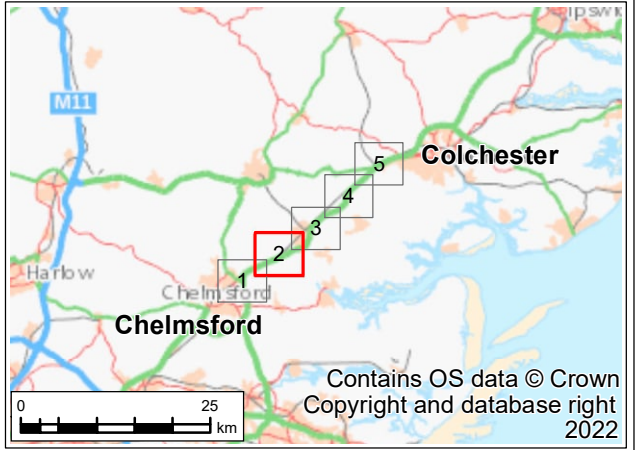

P01	22/07/22	For DCO application	JC	JW	JW	SG
Rev.	Rev. Date	Purpose of revision	Drawn	Check'd	Rev'd	Appr'd
Development Consent Order Drawing Number: TR010060/APP/6.2			APFP Regulation: Regulation 5(2)(a)			
Client						
						
Project						
REGIONAL DELIVERY PARTNERSHIP A12 CHELMSFORD TO A120 WIDENING SCHEME						
Drawing Title						
ENVIRONMENTAL STATEMENT LAND USE AND ACCESSIBILITY IMPACTS SHEET 2 OF 5						
Drawing Status						
S4 - SUITABLE FOR STAGE APPROVAL						
Scale @ A3		1:20000	DO NOT SCALE			
Jacobs No.		B36601D1				
Client No.		HE551497	Rev		P01	
Drawing Number						
HE551497-JAC-LDC-SCHW-SK-GI-0143						

© Copyright 2022 Jacobs U.K. Limited. The concepts and information contained in this document are the property of Jacobs. Use or copying of this document in whole or in part without the written permission of Jacobs constitutes an infringement of copyright. Limitation: This drawing has been prepared on behalf of, and for the exclusive use of Jacobs' Client, and is subject to, and issued in accordance with, the provisions of the contract between Jacobs and the Client. Jacobs accepts no liability or responsibility whatsoever for, or in respect of any use of, or reliance upon, this drawing by any third party.

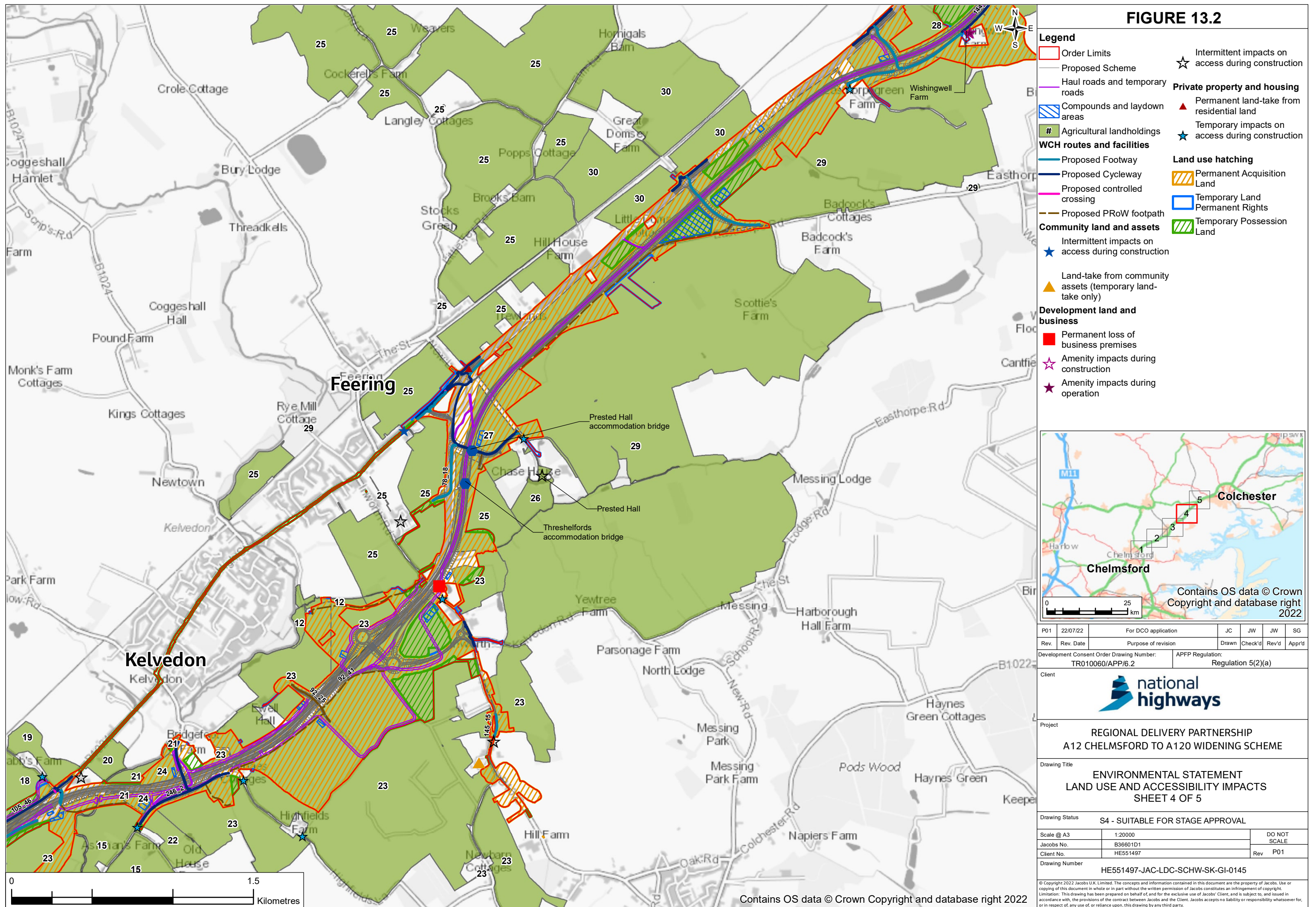

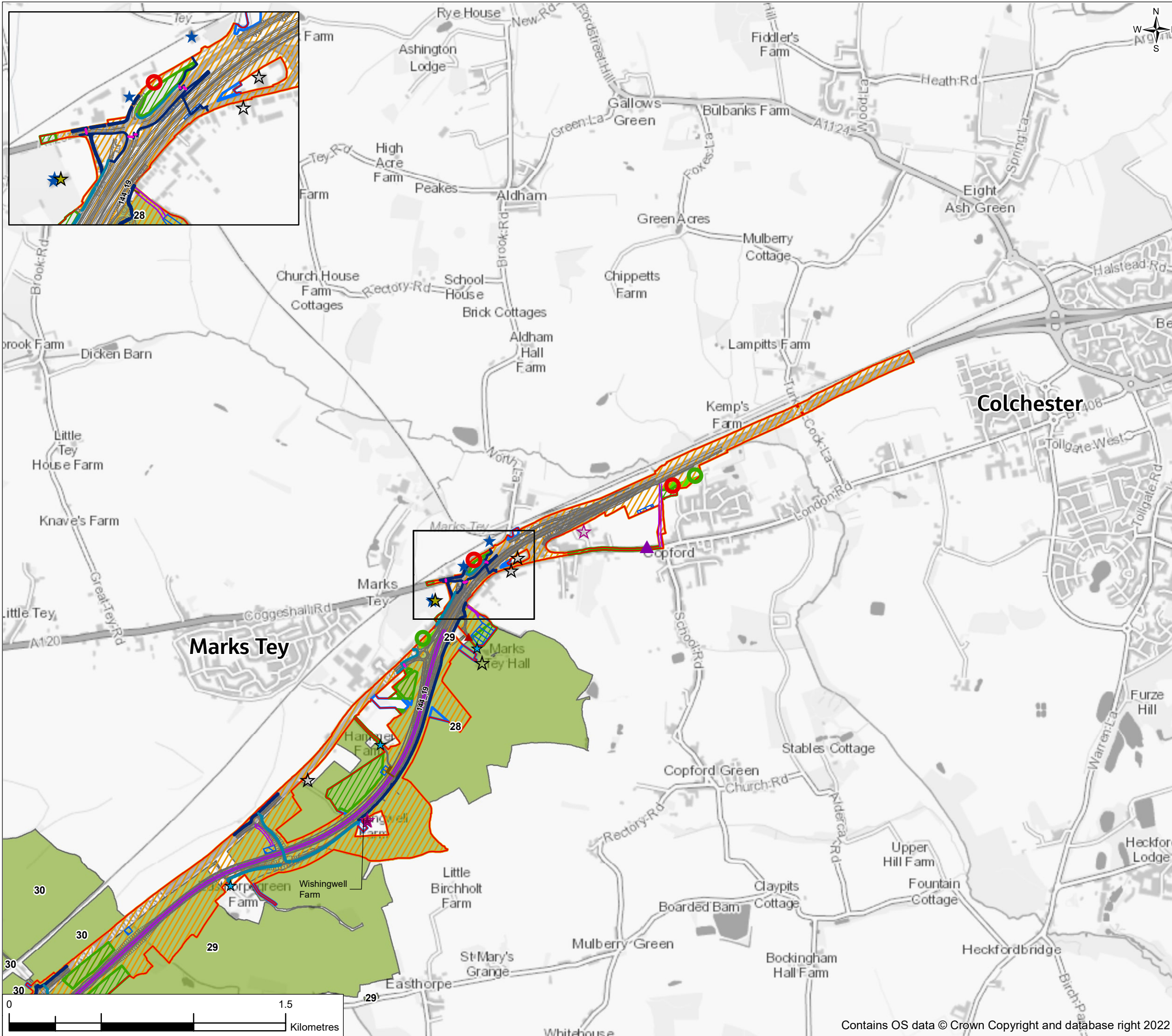
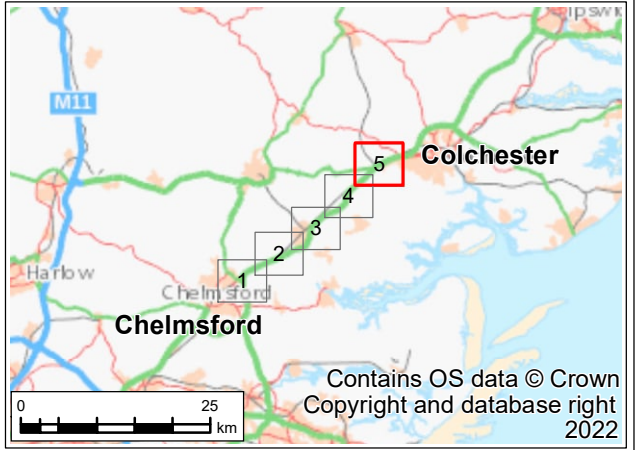



FIGURE 13.2

Legend

- Order Limits
- Proposed Scheme
- Haul roads and temporary roads
- Compounds and laydown areas
- Agricultural landholdings
- WCH routes and facilities**
- Proposed Footway
- Proposed Cycleway
- Proposed controlled crossing
- Proposed PRow footpath
- Community land and assets**
- Loss of open space
- Replacement open space
- Intermittent impacts on access during construction
- Amenity impacts during construction
- Open space
- Development land and business**
- Permanent land-take from business
- Amenity impacts during construction
- Amenity impacts during operation
- Intermittent impacts on access during construction
- Private property and housing**
- Permanent land-take from residential land
- Temporary impacts on access during construction
- Land use hatching**
- Permanent Acquisition Land
- Temporary Land Permanent Rights
- Temporary Possession Land



P01	22/07/22	For DCO application	JC	JW	JW	SG
Rev.	Rev. Date	Purpose of revision	Drawn	Check'd	Rev'd	Appr'd
Development Consent Order Drawing Number: TR010060/APP/6.2			APFP Regulation: Regulation 5(2)(a)			
Client						
						
Project						
REGIONAL DELIVERY PARTNERSHIP A12 CHELMSFORD TO A120 WIDENING SCHEME						
Drawing Title						
ENVIRONMENTAL STATEMENT LAND USE AND ACCESSIBILITY IMPACTS SHEET 5 OF 5						
Drawing Status						
S4 - SUITABLE FOR STAGE APPROVAL						
Scale @ A3		1:20000			DO NOT SCALE	
Jacobs No.		B36601D1				
Client No.		HE551497			Rev P01	
Drawing Number						
HE551497-JAC-LDC-SCHW-SK-GI-0146						

© Copyright 2022 Jacobs U.K. Limited. The concepts and information contained in this document are the property of Jacobs. Use or copying of this document in whole or in part without the written permission of Jacobs constitutes an infringement of copyright.
Limitation: This drawing has been prepared on behalf of, and for the exclusive use of Jacobs' Client, and is subject to, and issued in accordance with, the provisions of the contract between Jacobs and the Client. Jacobs accepts no liability or responsibility whatsoever for, or in respect of any use of, or reliance upon, this drawing by any third party.