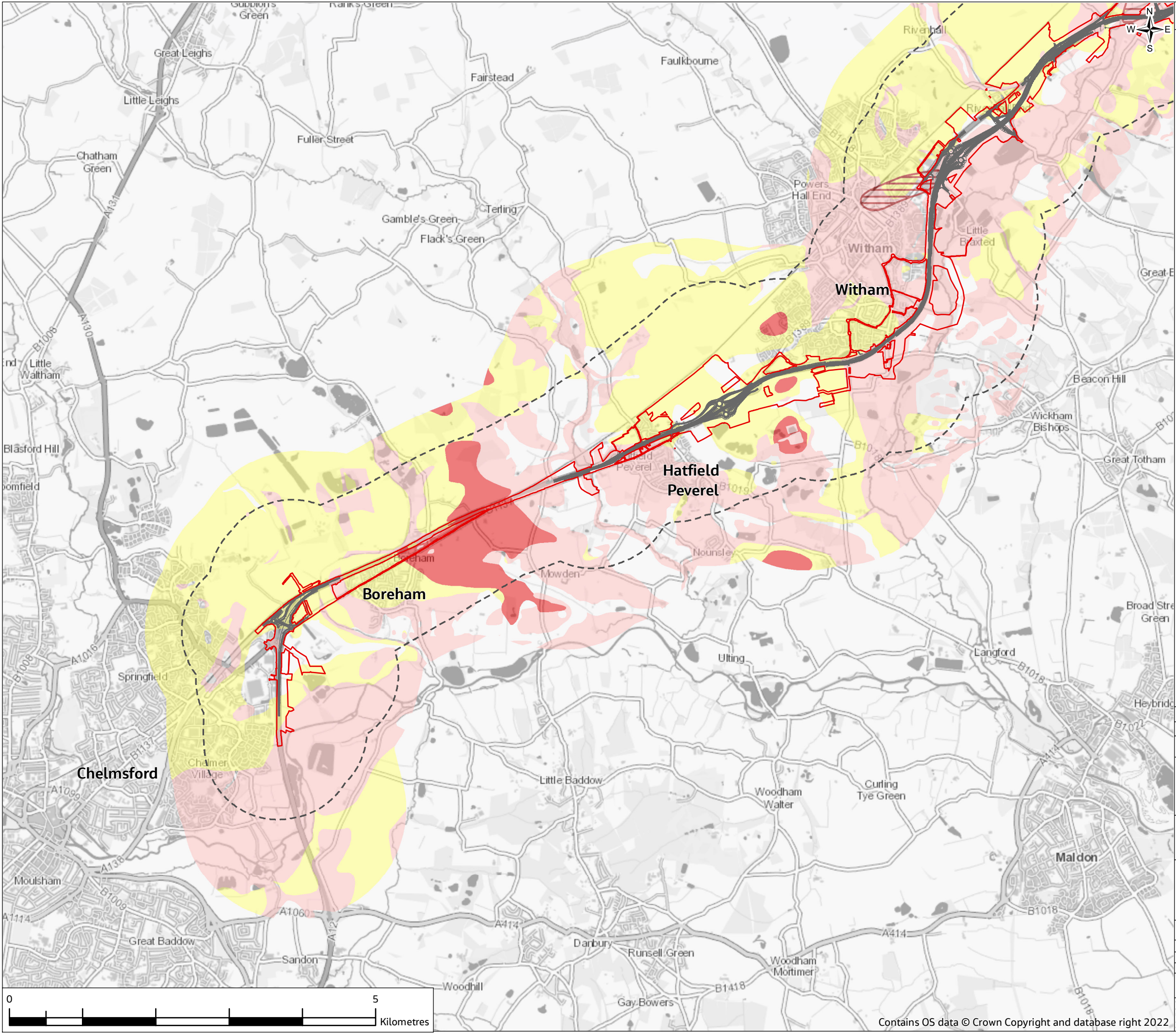

FIGURE 14.2



Legend

Proposed scheme

- Order Limits
- Study area
- Scheme

BGS Aquifer Designation*

- Secondary A Superficial Aquifer
- Secondary B Superficial Aquifer
- Secondary Superficial Aquifer Undifferentiated
- Secondary A Bedrock Aquifer

*With the exception of the two areas of bedrock Secondary A aquifer in the vicinity of Witham and Kelvedon, all bedrock within the study area is designated as Unproductive strata.

| | | | | | | |
|--|-----------|---------------------|-------------------------------------|--------------|-------|--------|
| P01 | 18/07/22 | For DCO application | JC | JW | MB | SG |
| Rev. | Rev. Date | Purpose of revision | Drawn | Check'd | Rev'd | Appr'd |
| Development Consent Order Drawing Number: TR010060/APP/6.2 | | | APFP Regulation: Regulation 5(2)(a) | | | |
| Client | | | | | | |
| | | | | | | |
| Project REGIONAL DELIVERY PARTNERSHIP A12 CHELMSFORD TO A120 WIDENING SCHEME | | | | | | |
| Drawing Title ENVIRONMENTAL STATEMENT AQUIFER DESIGNATIONS SHEET 1 OF 2 | | | | | | |
| Drawing Status S4 - SUITABLE FOR STAGE APPROVAL | | | | | | |
| Scale @ A3 | | 1:50000 | | DO NOT SCALE | | |
| Jacobs No. | | B36601D1 | | Rev P01 | | |
| Client No. | | HE551497 | | | | |
| Drawing Number HE551497-JAC-LDC-SCHW-SK-GI-0158 | | | | | | |

© Copyright 2022 Jacobs UK Limited. The concepts and information contained in this document are the property of Jacobs. Use or copying of this document in whole or in part without the written permission of Jacobs constitutes an infringement of copyright. Limitation: This drawing has been prepared on behalf of, and for the exclusive use of Jacobs' Client, and is subject to, and issued in accordance with, the provisions of the contract between Jacobs and the Client. Jacobs accepts no liability or responsibility whatsoever for, or in respect of any use of, or reliance upon, this drawing by any third party.

Contains OS data © Crown Copyright and database right 2022

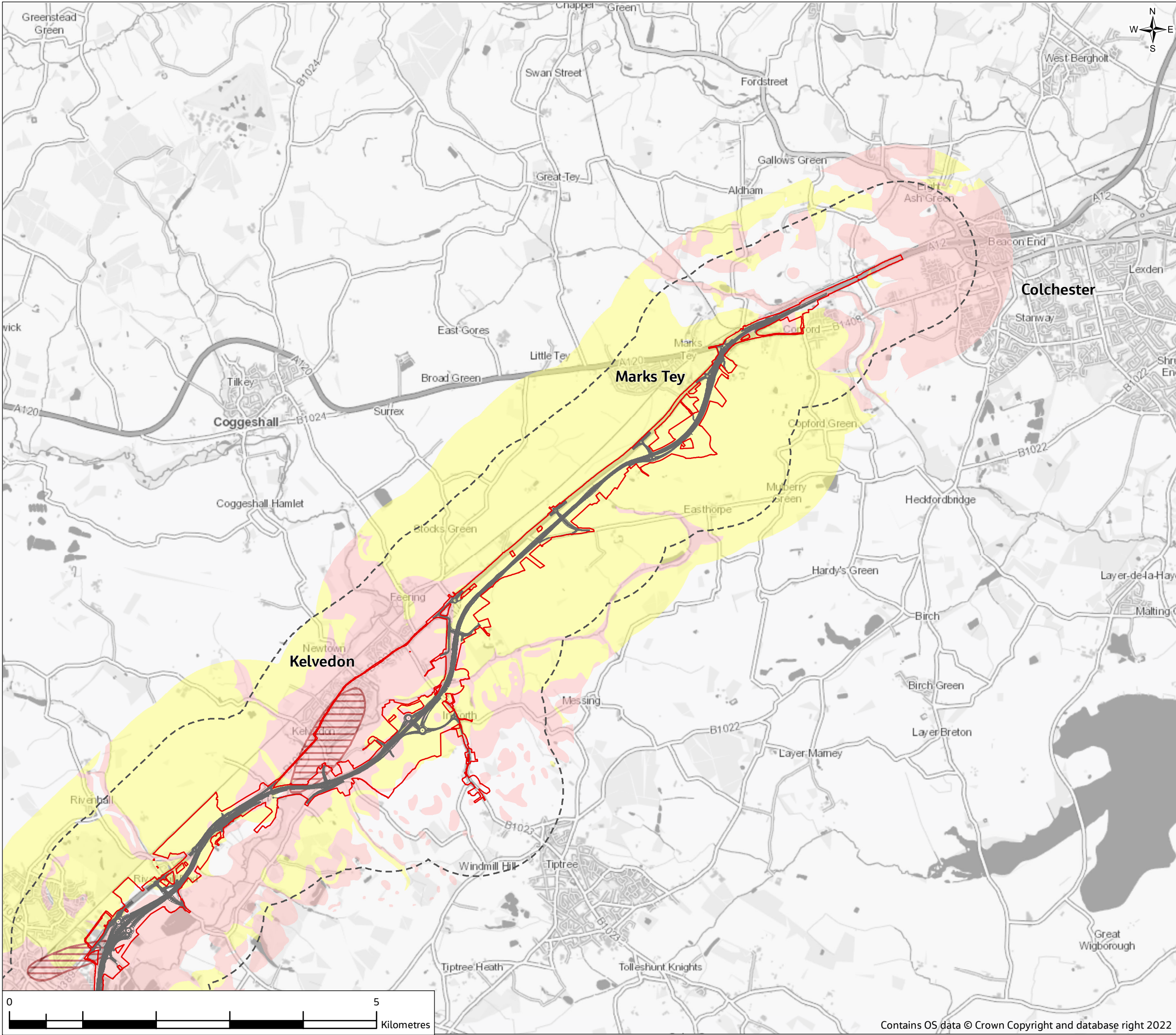

FIGURE 14.2

Legend

Proposed scheme

- Order Limits
- Study area
- Scheme

BGS Aquifer Designation*

- Secondary A Superficial Aquifer
- Secondary B Superficial Aquifer
- Secondary Superficial Aquifer Undifferentiated
- Secondary A Bedrock Aquifer

*With the exception of the two areas of bedrock Secondary A aquifer in the vicinity of Witham and Kelvedon, all bedrock within the study area is designated as Unproductive strata.

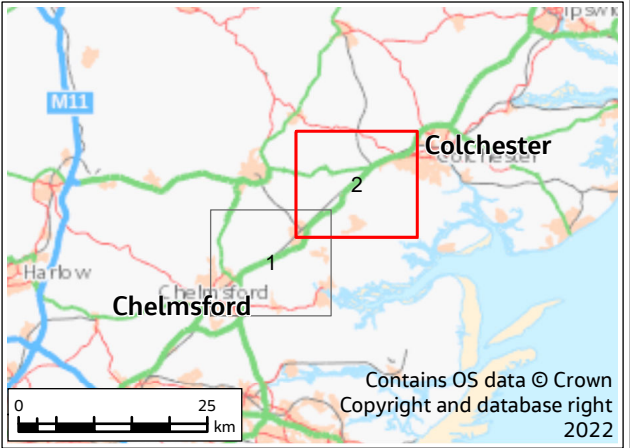

| | | | | | | |
|---|-----------|---------------------|-------------------------------------|---------|-------|--------|
| P01 | 18/07/22 | For DCO application | JC | JW | MB | SG |
| Rev. | Rev. Date | Purpose of revision | Drawn | Check'd | Rev'd | Appr'd |
| Development Consent Order Drawing Number: TR010060/APP/6.2 | | | APFP Regulation: Regulation 5(2)(a) | | | |
| Client | | | | | | |
| <div> national highways</div> | | | | | | |
| Project | | | | | | |
| REGIONAL DELIVERY PARTNERSHIP A12 CHELMSFORD TO A120 WIDENING SCHEME | | | | | | |
| Drawing Title | | | | | | |
| ENVIRONMENTAL STATEMENT AQUIFER DESIGNATIONS SHEET 2 OF 2 | | | | | | |
| Drawing Status | | | | | | |
| S4 - SUITABLE FOR STAGE APPROVAL | | | | | | |
| Scale @ A3 | | 1:50000 | DO NOT SCALE | | | |
| Jacobs No. | | B36601D1 | | | | |
| Client No. | | HE551497 | | | | |
| Drawing Number | | | Rev P01 | | | |
| HE551497-JAC-LDC-SCHW-SK-GI-0159 | | | | | | |

© Copyright 2022 Jacobs U.K. Limited. The concepts and information contained in this document are the property of Jacobs. Use or copying of this document in whole or in part without the written permission of Jacobs constitutes an infringement of copyright.

Limitation: This drawing has been prepared on behalf of, and for the exclusive use of Jacobs' Client, and is subject to, and issued in accordance with, the provisions of the contract between Jacobs and the Client. Jacobs accepts no liability or responsibility whatsoever for, or in respect of any use of, or reliance upon, this drawing by any third party.

© Copyright 2022 Jacobs UK Limited. The concepts and information contained in this document are the property of Jacobs. Use or copying of this document in whole or in part without the written permission of Jacobs constitutes an infringement of copyright. Limitation: This drawing has been prepared on behalf of, and for the exclusive use of Jacobs' Client, and is subject to, and issued in accordance with, the provisions of the contract between Jacobs and the Client. Jacobs accepts no liability or responsibility whatsoever for, or in respect of any use of, or reliance upon, this drawing by any third party.