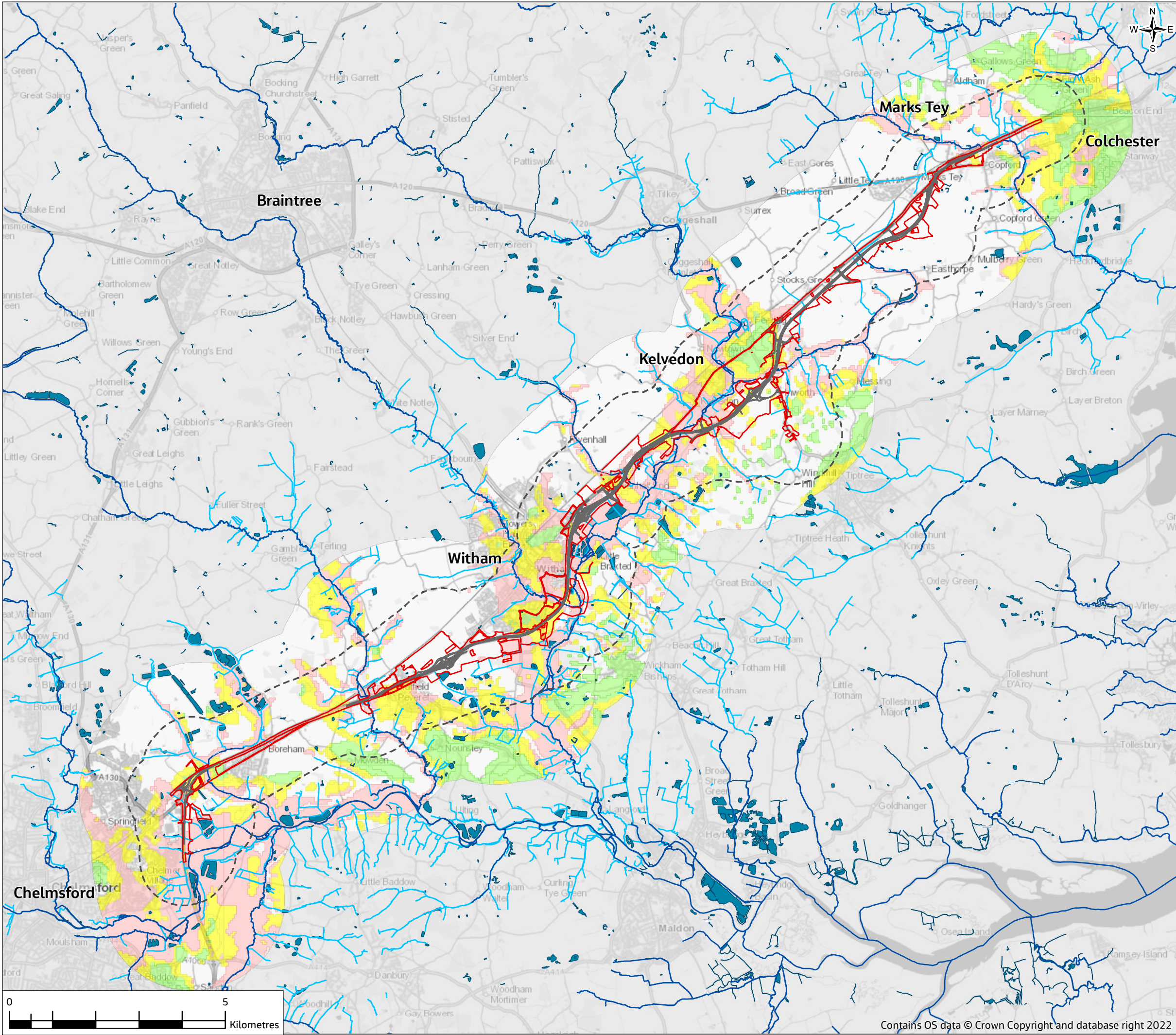

FIGURE 14.6



Legend

Proposed scheme

- Order Limits
- Study area
- Scheme

Water environment

- Main River
- Ordinary Watercourse
- Existing water features (river, ponds, lakes and reservoirs)

BGS Susceptibility to Groundwater Flooding

- Very Low
- Moderate
- Very High
- Data not acquired
- Not considered to be prone to groundwater flooding

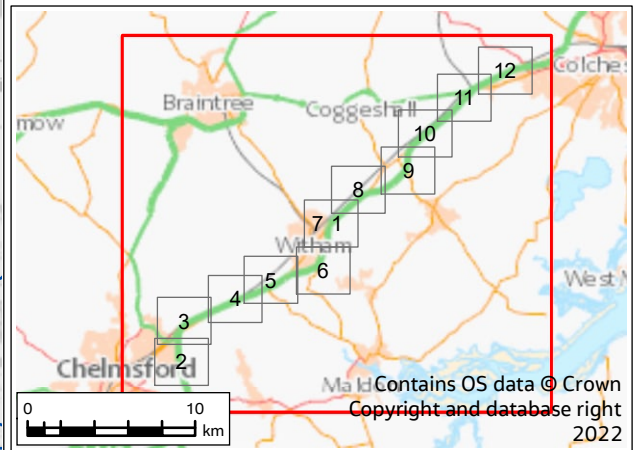

P01	20/07/22	For DCO application		JC	CW	DS	SG	
Rev.	Rev. Date	Purpose of revision			Drawn	Check'd	Rev'd	Appr'd
Development Consent Order Drawing Number: TR010060/APP/6.2					APFP Regulation: Regulation 5(2)(a)			
Client								
								
Project								
REGIONAL DELIVERY PARTNERSHIP A12 CHELMSFORD TO A120 WIDENING SCHEME								
Drawing Title								
ENVIRONMENTAL STATEMENT EXISTING GROUNDWATER FLOOD RISK SHEET 1 OF 12								
Drawing Status								
S3 - SUITABLE FOR REVIEW AND COMMENT								
Scale @ A3		1:85000				DO NOT SCALE		
Jacobs No.		B36601D1						
Client No.		HE551497				Rev P01		
Drawing Number								
HE551497-JAC-LDC-SCHW-SK-GI-0195								
<small>© Copyright 2022 Jacobs U.K. Limited. The concepts and information contained in this document are the property of Jacobs. Use or copying of this document in whole or in part without the written permission of Jacobs constitutes an infringement of copyright. Limitation: This drawing has been prepared on behalf of, and for the exclusive use of Jacobs' Client, and is subject to, and issued in accordance with, the provisions of the contract between Jacobs and the Client. Jacobs accepts no liability or responsibility whatsoever for, or in respect of any use of, or reliance upon, this drawing by any third party.</small>								

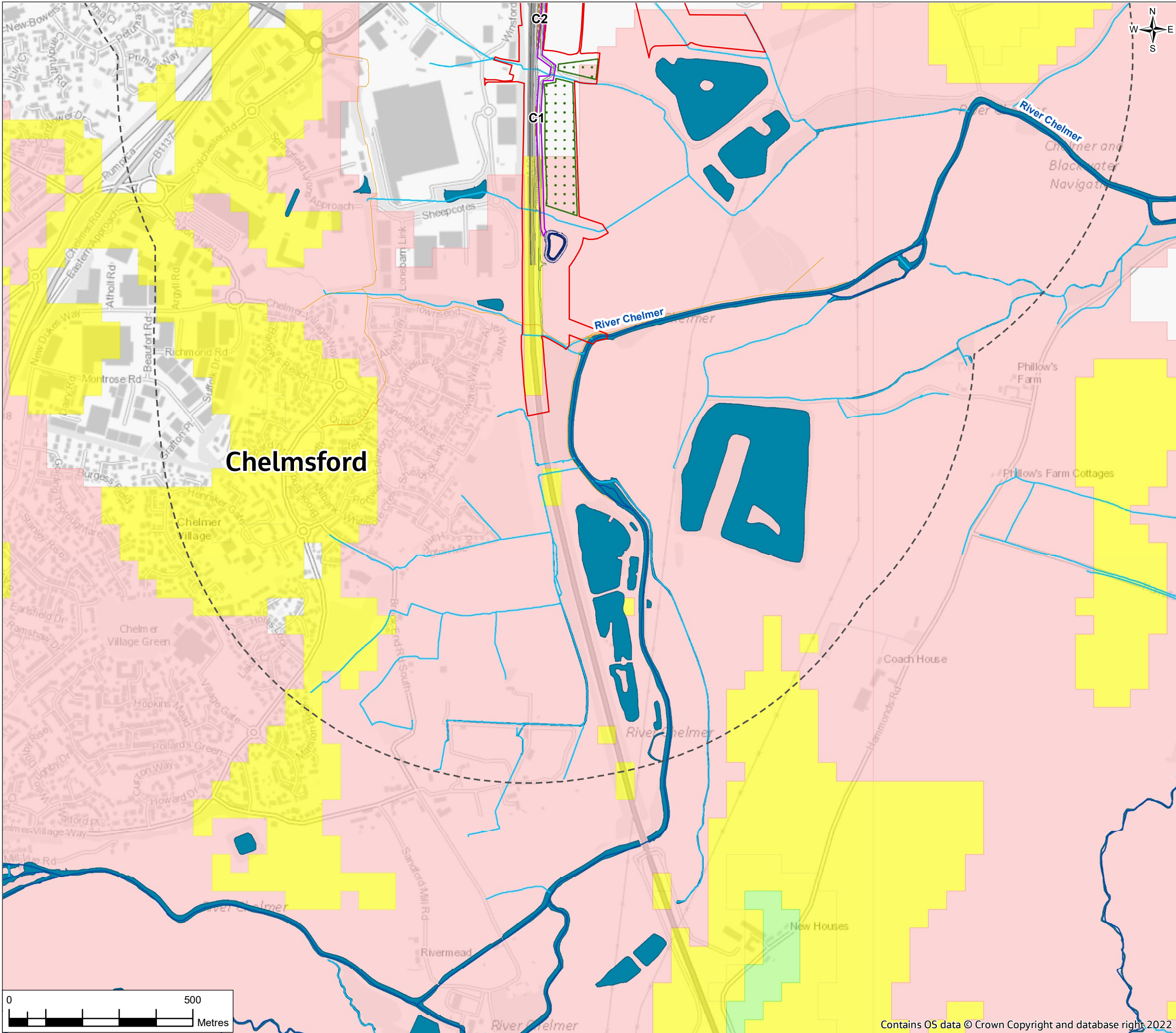

FIGURE 14.6

Legend

Proposed scheme

- Order Limits
- Study area
- Scheme
- River diversion
- Retaining walls
- Walking, cycling and horse-riding route
- Haul roads
- Temporary roads
- Private means of access and pond access tracks
- Drainage pond
- Borrow pits
- Compounds and laydown areas
- Temporary materials storage
- Temporary pond
- Cuttings and widenings (≥ 1m deep)

Water environment

- Main River
- Ordinary Watercourse
- Existing water features (river, ponds, lakes and reservoirs)

BGS Susceptibility to Groundwater Flooding

- Very Low
- Moderate
- Very High
- Data not acquired
- Not considered to be prone to groundwater flooding

C – Cutting
W – Widening of an existing A12 cutting
CJ – Cutting for construction of a junction
WJ – Widening of an existing junction cutting
CS – Cutting for a side road
WS – Widening of an existing side road cutting

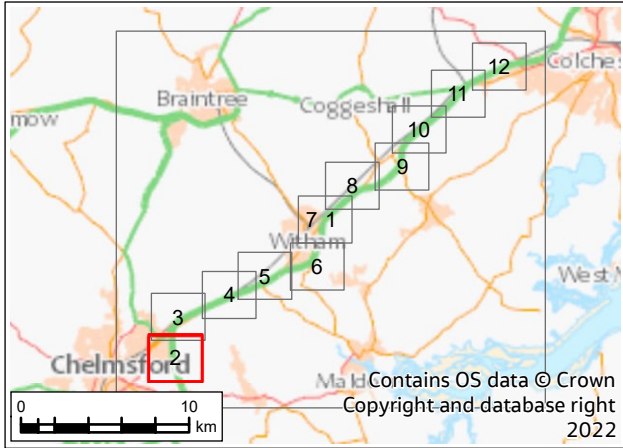

P01	20/07/22	For DCO application		JC	CW	DS	SG
Rev.	Rev. Date	Purpose of revision		Drawn	Check'd	Rev'd	Appr'd
Development Consent Order Drawing Number: TR010060/APP/6.2				APFP Regulation: Regulation 5(2)(a)			
Client							
<div></div>							
Project							
REGIONAL DELIVERY PARTNERSHIP A12 CHELMSFORD TO A120 WIDENING SCHEME							
Drawing Title							
ENVIRONMENTAL STATEMENT EXISTING GROUNDWATER FLOOD RISK SHEET 2 OF 12							
Drawing Status							
S3 - SUITABLE FOR REVIEW AND COMMENT							
Scale @ A3		1:10000			DO NOT SCALE		
Jacobs No.		B36601D1					
Client No.		HE551497			Rev P01		
Drawing Number							
HE551497-JAC-LDC-SCHW-SK-GI-0196							
<p>© Copyright 2022 Jacobs U.K. Limited. The concepts and information contained in this document are the property of Jacobs. Use or copying of this document in whole or in part without the written permission of Jacobs constitutes an infringement of copyright.</p> <p>Limitation: This drawing has been prepared on behalf of, and for the exclusive use of Jacobs' Client, and is subject to, and issued in accordance with, the provisions of the contract between Jacobs and the Client. Jacobs accepts no liability or responsibility whatsoever for, or in respect of any use of, or reliance upon, this drawing by any third party.</p>							

© Copyright 2022 Jacobs UK Limited. The concepts and information contained in this document are the property of Jacobs. Use or copying of this document in whole or in part without the written permission of Jacobs constitutes an infringement of copyright. Limitation: This drawing has been prepared on behalf of, and for the exclusive use of Jacobs' Client, and is subject to, and issued in accordance with, the provisions of the contract between Jacobs and the Client. Jacobs accepts no liability or responsibility whatsoever for, or in respect of any use of, or reliance upon, this drawing by any third party.

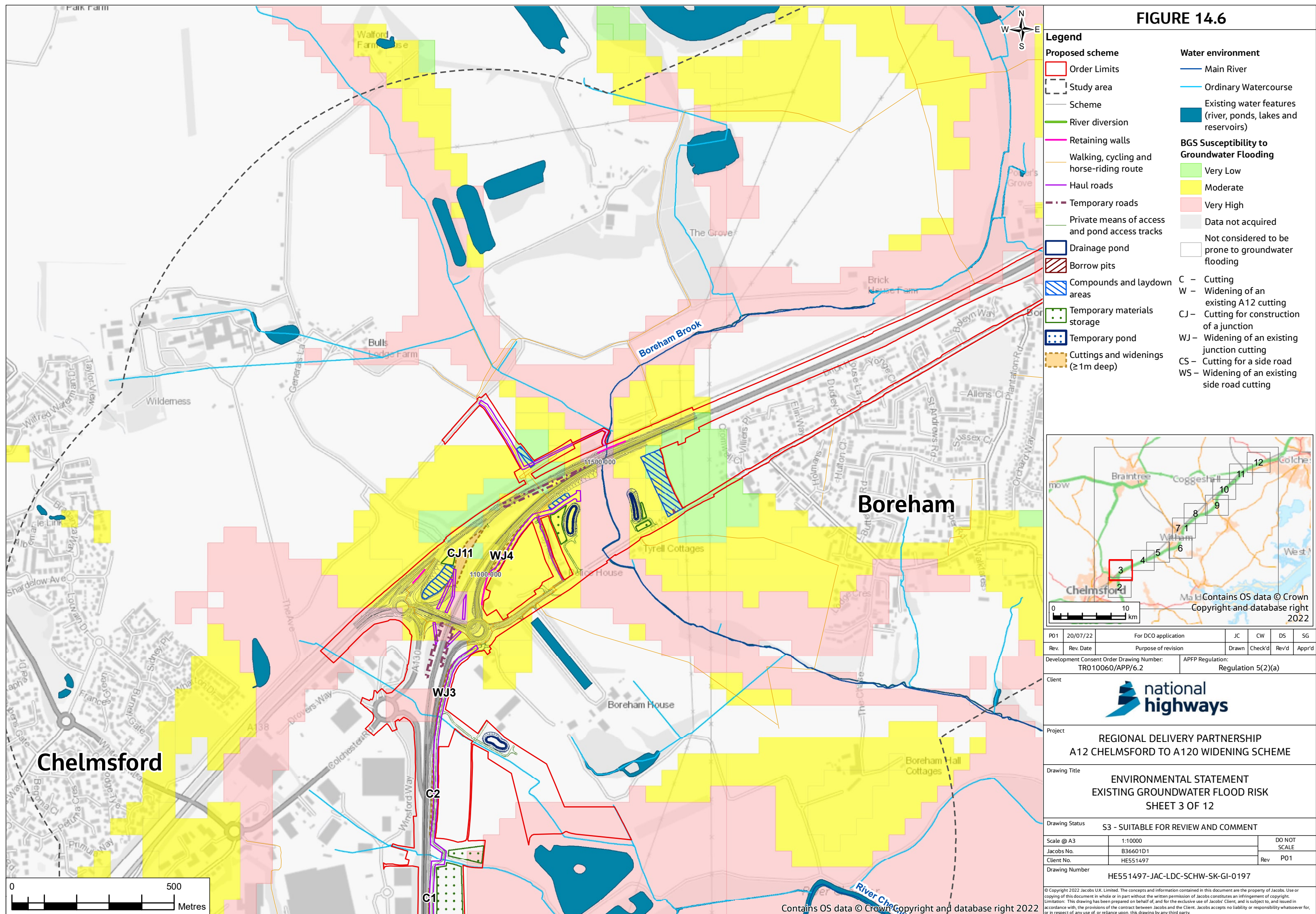

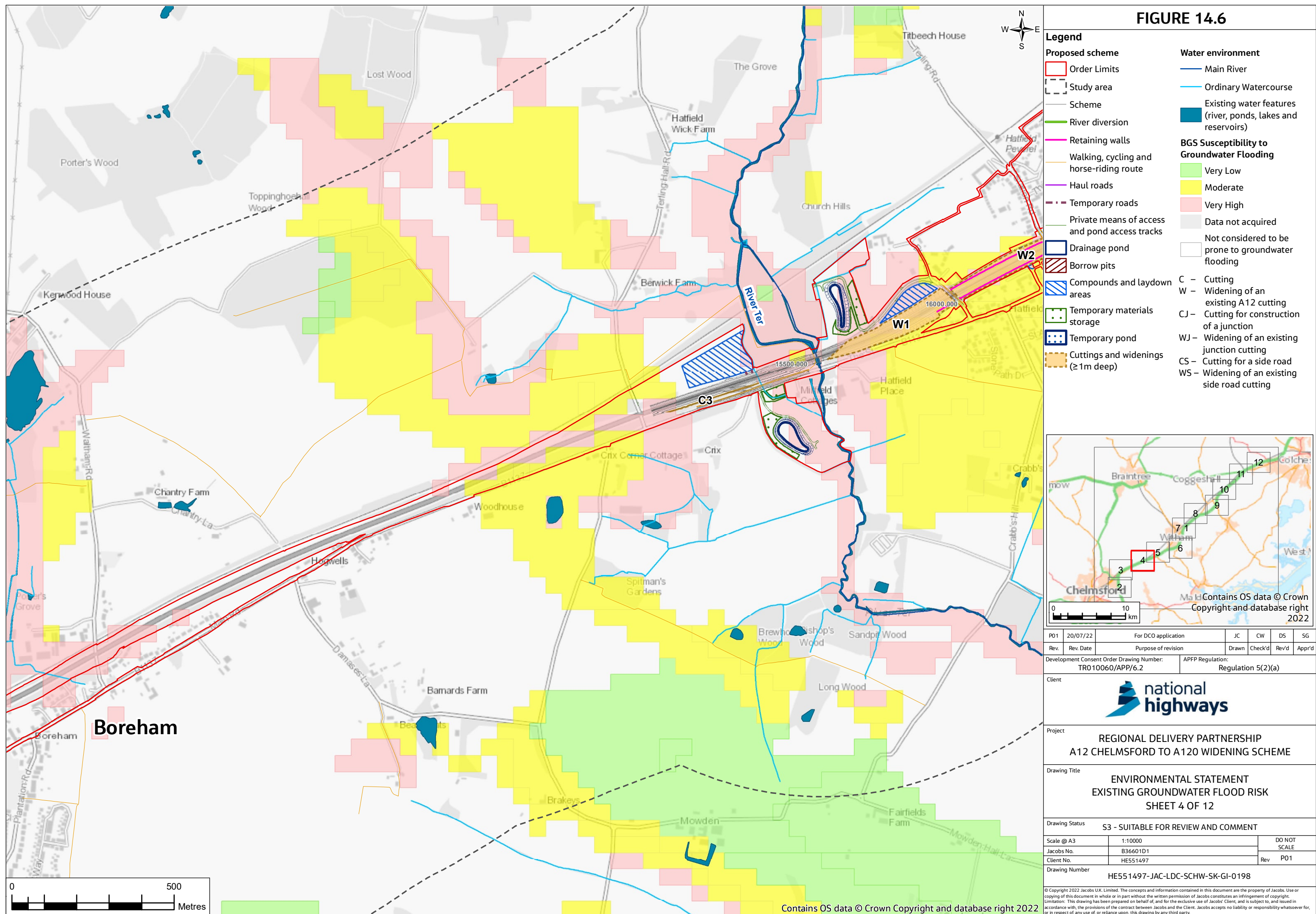

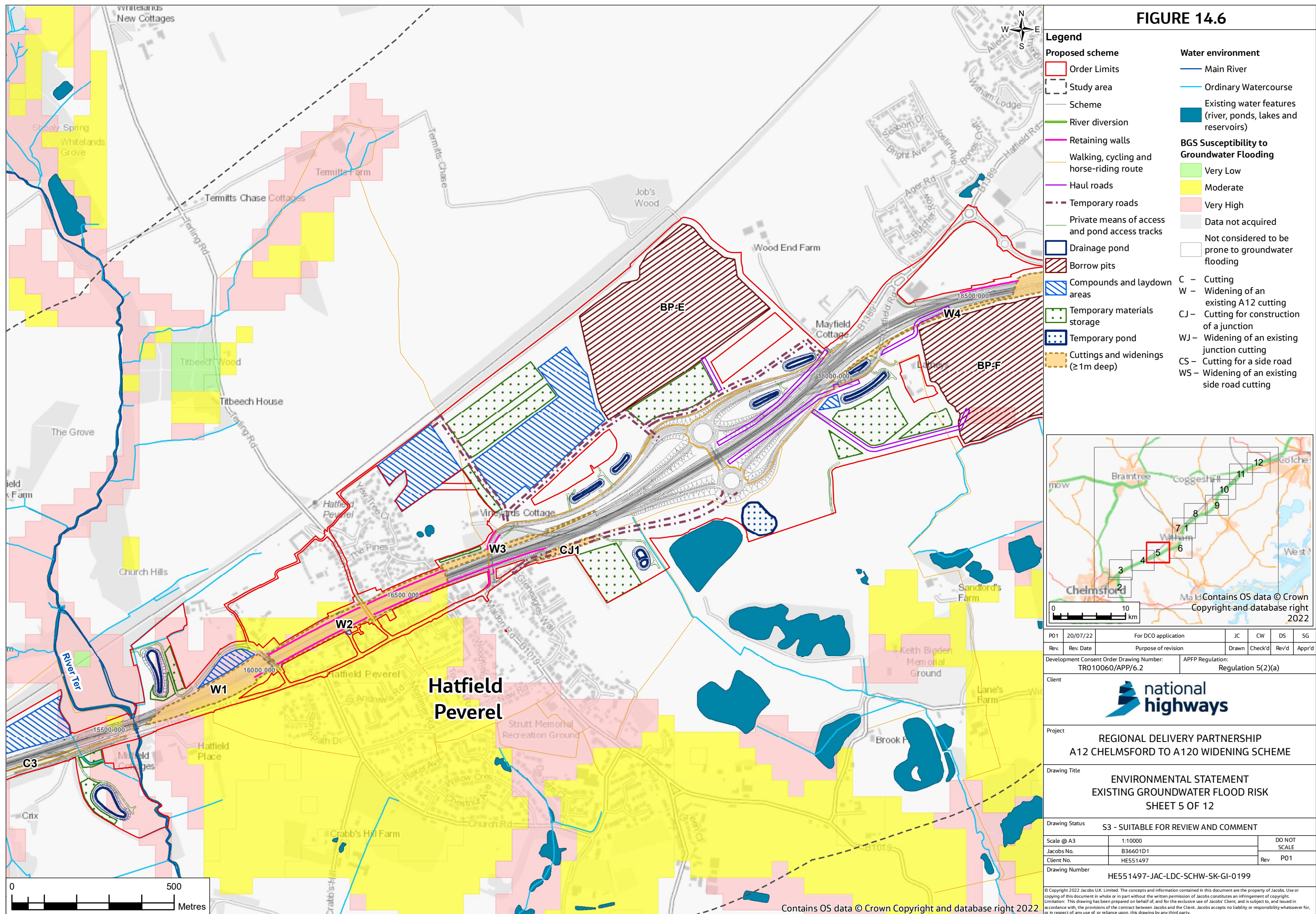
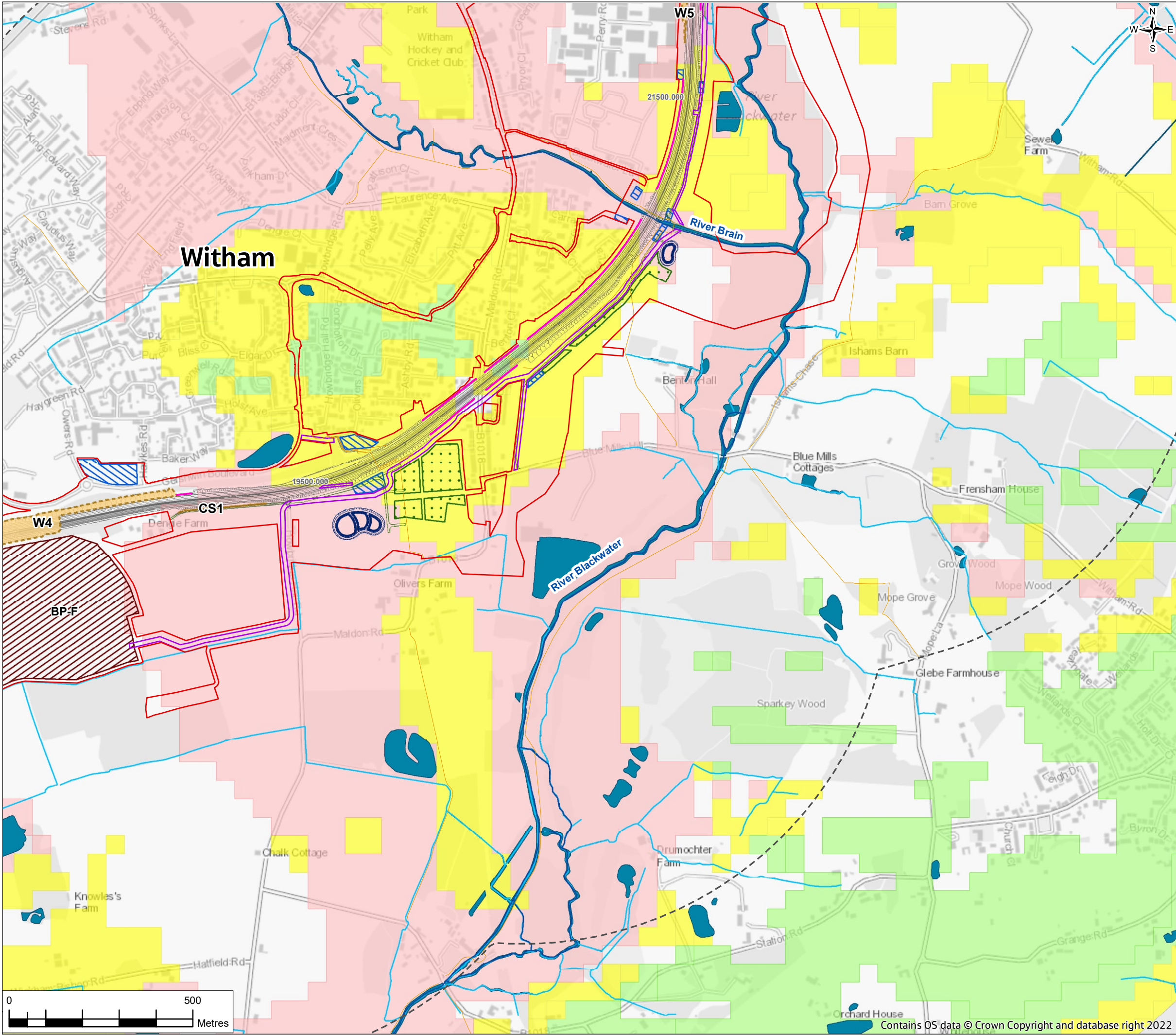

FIGURE 14.6



Legend

Proposed scheme

- Order Limits
- Study area
- Scheme
- River diversion
- Retaining walls
- Walking, cycling and horse-riding route
- Haul roads
- Temporary roads
- Private means of access and pond access tracks
- Drainage pond
- Borrow pits
- Compounds and laydown areas
- Temporary materials storage
- Temporary pond
- Cuttings and widenings (≥ 1m deep)

Water environment

- Main River
- Ordinary Watercourse
- Existing water features (river, ponds, lakes and reservoirs)

BGS Susceptibility to Groundwater Flooding

- Very Low
- Moderate
- Very High
- Data not acquired
- Not considered to be prone to groundwater flooding

C – Cutting
W – Widening of an existing A12 cutting
CJ – Cutting for construction of a junction
WJ – Widening of an existing junction cutting
CS – Cutting for a side road
WS – Widening of an existing side road cutting

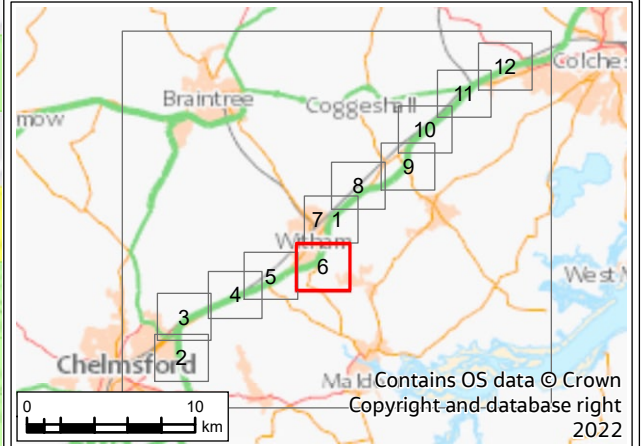

P01	20/07/22	For DCO application		JC	CW	DS	SG
Rev.	Rev. Date	Purpose of revision		Drawn	Check'd	Rev'd	Appr'd
Development Consent Order Drawing Number: TR010060/APP/6.2				APFP Regulation: Regulation 5(2)(a)			
Client							
							
Project							
REGIONAL DELIVERY PARTNERSHIP A12 CHELMSFORD TO A120 WIDENING SCHEME							
Drawing Title							
ENVIRONMENTAL STATEMENT EXISTING GROUNDWATER FLOOD RISK SHEET 6 OF 12							
Drawing Status							
S3 - SUITABLE FOR REVIEW AND COMMENT							
Scale @ A3		1:10000				DO NOT SCALE	
Jacobs No.		B36601D1					
Client No.		HE551497				Rev P01	
Drawing Number							
HE551497-JAC-LDC-SCHW-SK-GI-0200							
© Copyright 2022 Jacobs U.K. Limited. The concepts and information contained in this document are the property of Jacobs. Use or copying of this document in whole or in part without the written permission of Jacobs constitutes an infringement of copyright. Limitation: This drawing has been prepared on behalf of, and for the exclusive use of Jacobs' Client, and is subject to, and issued in accordance with, the provisions of the contract between Jacobs and the Client. Jacobs accepts no liability or responsibility whatsoever for, or in respect of any use of, or reliance upon, this drawing by any third party.							

© Copyright 2022 Jacobs UK Limited. The concepts and information contained in this document are the property of Jacobs. Use or copying of this document in whole or in part without the written permission of Jacobs constitutes an infringement of copyright. Limitation: This drawing has been prepared on behalf of, and for the exclusive use of Jacobs' Client, and is subject to, and issued in accordance with, the provisions of the contract between Jacobs and the Client. Jacobs accepts no liability or responsibility whatsoever for, or in respect of any use of, or reliance upon, this drawing by any third party.

FIGURE 14.6

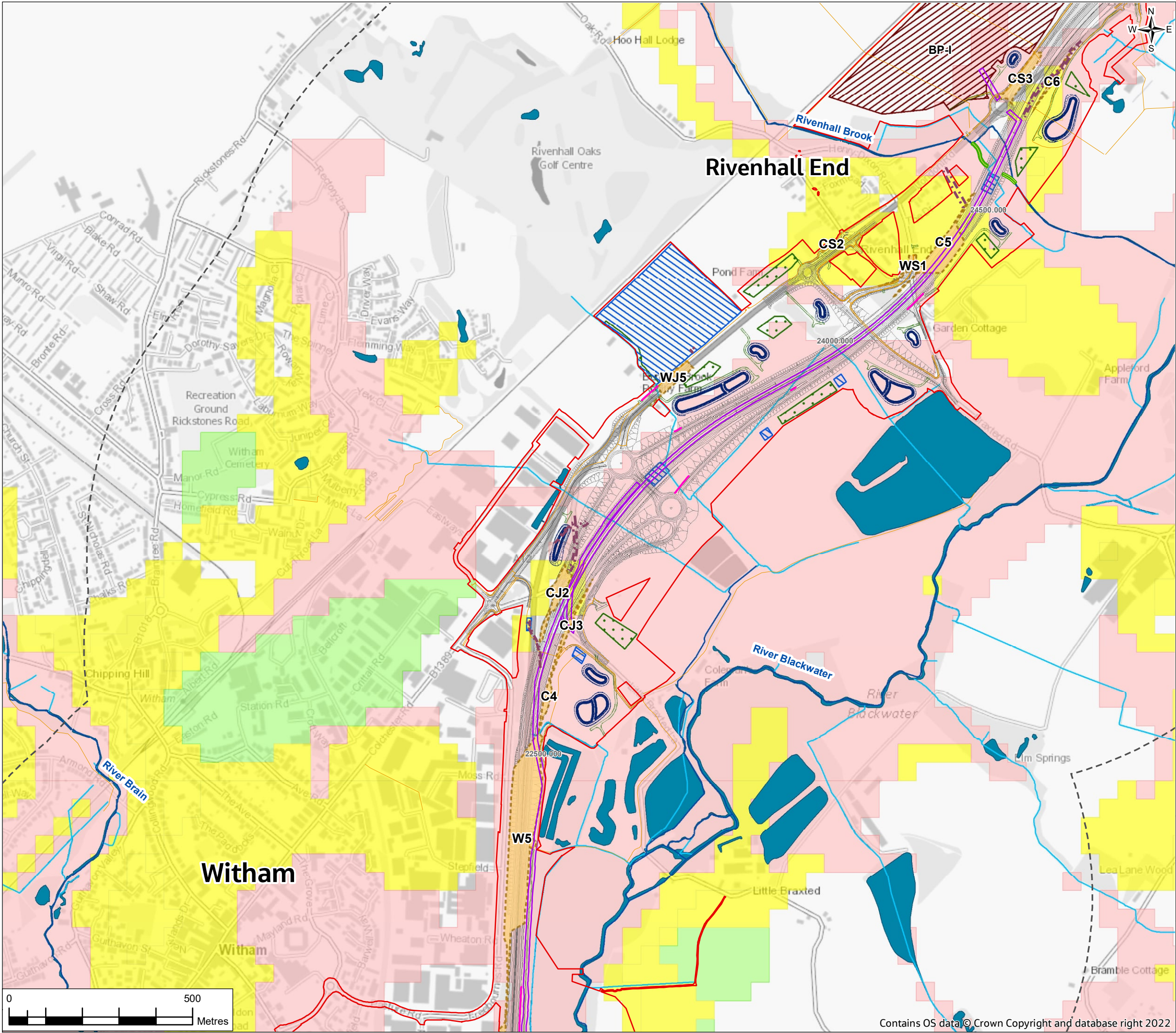

Legend

Proposed scheme

- Order Limits
- Study area
- Scheme
- River diversion
- Retaining walls
- Walking, cycling and horse-riding route
- Haul roads
- Temporary roads
- Private means of access and pond access tracks
- Drainage pond
- Borrow pits
- Compounds and laydown areas
- Temporary materials storage
- Temporary pond
- Cuttings and widenings (≥ 1m deep)

Water environment

- Main River
- Ordinary Watercourse
- Existing water features (river, ponds, lakes and reservoirs)

BGS Susceptibility to Groundwater Flooding

- Very Low
- Moderate
- Very High
- Data not acquired
- Not considered to be prone to groundwater flooding

Abbreviations

- C - Cutting
- W - Widening of an existing A12 cutting
- CJ - Cutting for construction of a junction
- WJ - Widening of an existing junction cutting
- CS - Cutting for a side road
- WS - Widening of an existing side road cutting

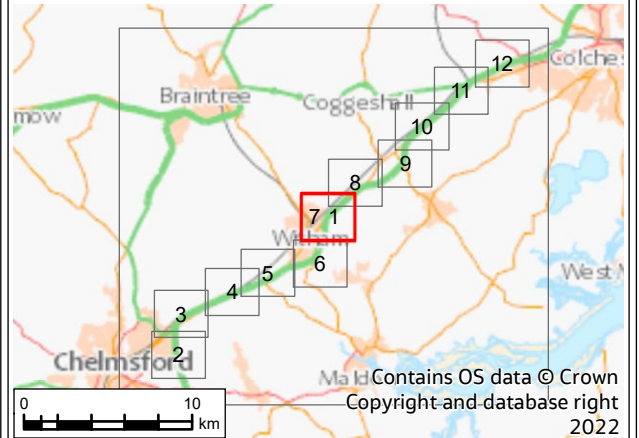

P01	20/07/22	For DCO application		JC	CW	DS	SG
Rev.	Rev. Date	Purpose of revision		Drawn	Check'd	Rev'd	Appr'd
Development Consent Order Drawing Number: TR010060/APP/6.2				APFP Regulation: Regulation 5(2)(a)			
Client							
<div> national highways</div>							
Project							
REGIONAL DELIVERY PARTNERSHIP A12 CHELMSFORD TO A120 WIDENING SCHEME							
Drawing Title							
ENVIRONMENTAL STATEMENT EXISTING GROUNDWATER FLOOD RISK SHEET 7 OF 12							
Drawing Status							
S3 - SUITABLE FOR REVIEW AND COMMENT							
Scale @ A3		1:10000			DO NOT SCALE Rev P01		
Jacobs No.		B36601D1					
Client No.		HE551497					
Drawing Number		HE551497-JAC-LDC-SCHW-SK-GI-0201					
<small>© Copyright 2022 Jacobs U.K. Limited. The concepts and information contained in this document are the property of Jacobs. Use or copying of this document in whole or in part without the written permission of Jacobs constitutes an infringement of copyright. Limitation: This drawing has been prepared on behalf of, and for the exclusive use of Jacobs' Client, and is subject to, and issued in accordance with, the provisions of the contract between Jacobs and the Client. Jacobs accepts no liability or responsibility whatsoever for, or in respect of any use of, or reliance upon, this drawing by any third party.</small>							

FIGURE 14.6



Legend

Proposed scheme

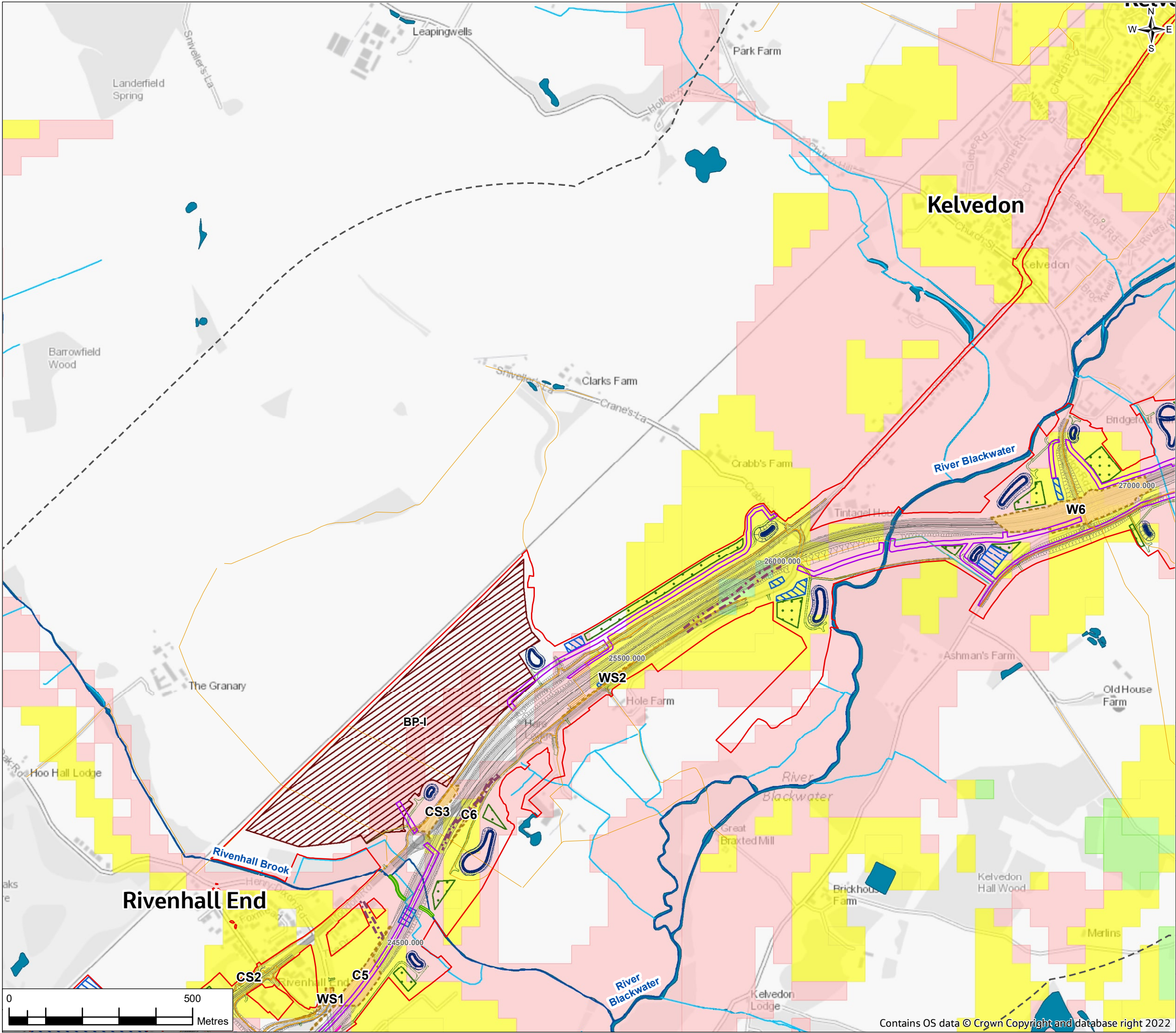
- Order Limits
- Study area
- Scheme
- River diversion
- Retaining walls
- Walking, cycling and horse-riding route
- Haul roads
- Temporary roads
- Private means of access and pond access tracks
- Drainage pond
- Borrow pits
- Compounds and laydown areas
- Temporary materials storage
- Temporary pond
- Cuttings and widenings (≥ 1m deep)

Water environment

- Main River
- Ordinary Watercourse
- Existing water features (river, ponds, lakes and reservoirs)

BGS Susceptibility to Groundwater Flooding

- Very Low
- Moderate
- Very High
- Data not acquired
- Not considered to be prone to groundwater flooding

Abbreviations

- C – Cutting
- W – Widening of an existing A12 cutting
- CJ – Cutting for construction of a junction
- WJ – Widening of an existing junction cutting
- CS – Cutting for a side road
- WS – Widening of an existing side road cutting

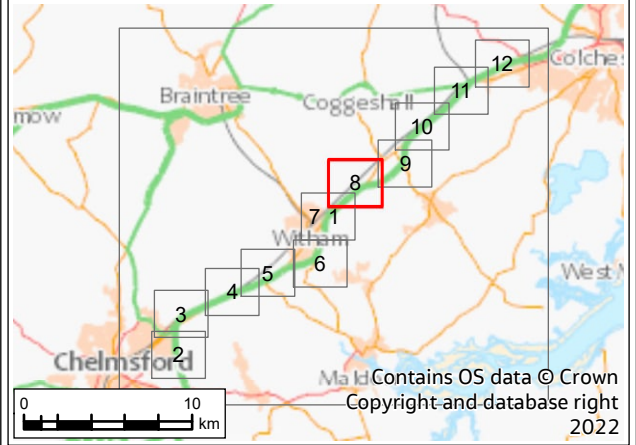

P01	20/07/22	For DCO application	JC	CW	DS	SG
Rev.	Rev. Date	Purpose of revision	Drawn	Check'd	Rev'd	Appr'd
Development Consent Order Drawing Number: TR010060/APP/6.2			APFP Regulation: Regulation 5(2)(a)			
Client						
						
Project						
REGIONAL DELIVERY PARTNERSHIP A12 CHELMSFORD TO A120 WIDENING SCHEME						
Drawing Title						
ENVIRONMENTAL STATEMENT EXISTING GROUNDWATER FLOOD RISK SHEET 8 OF 12						
Drawing Status						
S3 - SUITABLE FOR REVIEW AND COMMENT						
Scale @ A3		1:10000	DO NOT SCALE			
Jacobs No.		B36601D1	Rev P01			
Client No.		HE551497				
Drawing Number						
HE551497-JAC-LDC-SCHW-SK-GI-0202						
<small>© Copyright 2022 Jacobs U.K. Limited. The concepts and information contained in this document are the property of Jacobs. Use or copying of this document in whole or in part without the written permission of Jacobs constitutes an infringement of copyright. Limitation: This drawing has been prepared on behalf of, and for the exclusive use of Jacobs' Client, and is subject to, and issued in accordance with, the provisions of the contract between Jacobs and the Client. Jacobs accepts no liability or responsibility whatsoever for, or in respect of any use of, or reliance upon, this drawing by any third party.</small>						

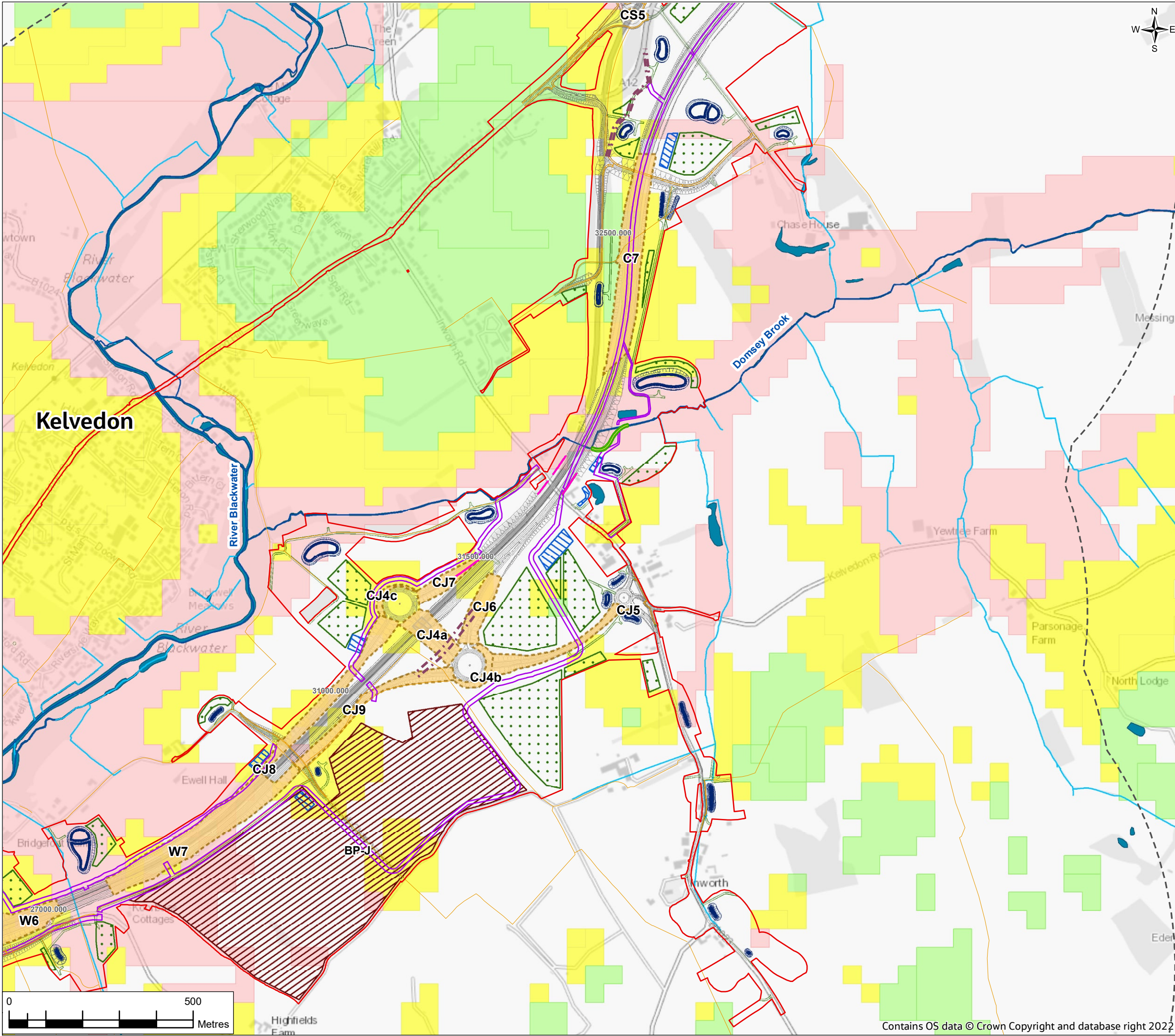

FIGURE 14.6

Legend

Proposed scheme

- Order Limits
- Study area
- Scheme
- River diversion
- Retaining walls
- Walking, cycling and horse-riding route
- Haul roads
- Temporary roads
- Private means of access and pond access tracks
- Drainage pond
- Borrow pits
- Compounds and laydown areas
- Temporary materials storage
- Temporary pond
- Cuttings and widenings (≥ 1m deep)

Water environment

- Main River
- Ordinary Watercourse
- Existing water features (river, ponds, lakes and reservoirs)

BGS Susceptibility to Groundwater Flooding

- Very Low
- Moderate
- Very High
- Data not acquired
- Not considered to be prone to groundwater flooding

Abbreviations

- C – Cutting
- W – Widening of an existing A12 cutting
- CJ – Cutting for construction of a junction
- WJ – Widening of an existing junction cutting
- CS – Cutting for a side road
- WS – Widening of an existing side road cutting

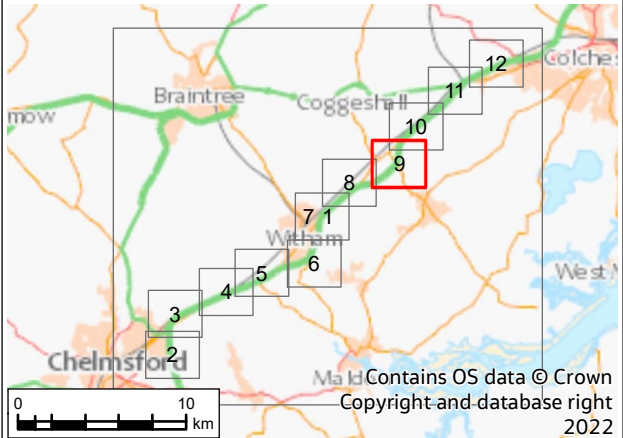

P01	20/07/22	For DCO application		JC	CW	DS	SG
Rev.	Rev. Date	Purpose of revision		Drawn	Check'd	Rev'd	Appr'd
Development Consent Order Drawing Number: TR010060/APP/6.2				APFP Regulation: Regulation 5(2)(a)			
Client							
							
Project							
REGIONAL DELIVERY PARTNERSHIP A12 CHELMSFORD TO A120 WIDENING SCHEME							
Drawing Title							
ENVIRONMENTAL STATEMENT EXISTING GROUNDWATER FLOOD RISK SHEET 9 OF 12							
Drawing Status							
S3 - SUITABLE FOR REVIEW AND COMMENT							
Scale @ A3		1:10000			DO NOT SCALE		
Jacobs No.		B36601D1					
Client No.		HE551497			Rev P01		
Drawing Number							
HE551497-JAC-LDC-SCHW-SK-GI-0203							
<small>© Copyright 2022 Jacobs U.K. Limited. The concepts and information contained in this document are the property of Jacobs. Use or copying of this document in whole or in part without the written permission of Jacobs constitutes an infringement of copyright. Limitation: This drawing has been prepared on behalf of, and for the exclusive use of Jacobs' Client, and is subject to, and issued in accordance with, the provisions of the contract between Jacobs and the Client. Jacobs accepts no liability or responsibility whatsoever for, or in respect of any use of, or reliance upon, this drawing by any third party.</small>							

FIGURE 14.6



Legend

Proposed scheme

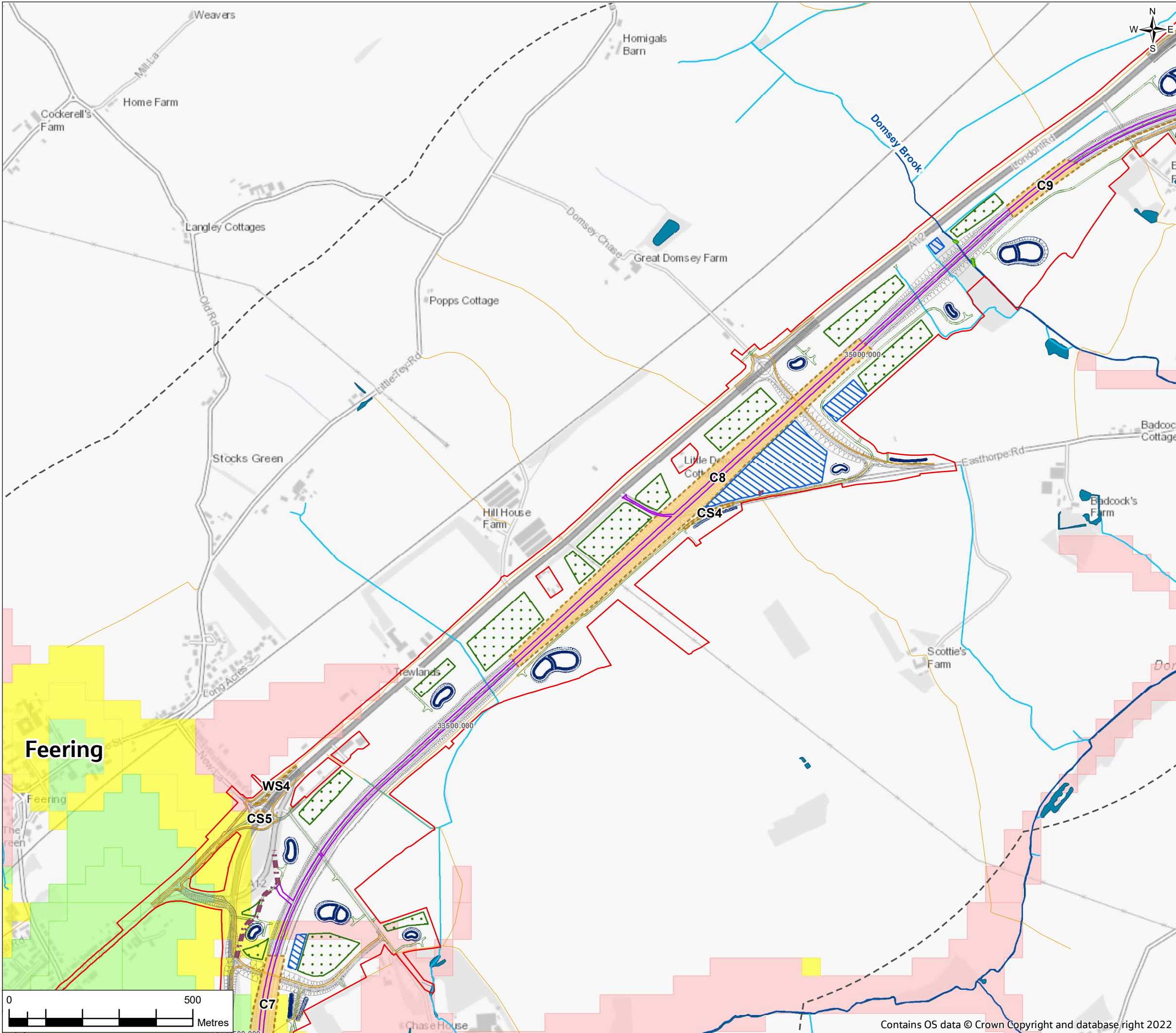
- Order Limits
- Study area
- Scheme
- River diversion
- Retaining walls
- Walking, cycling and horse-riding route
- Haul roads
- Temporary roads
- Private means of access and pond access tracks
- Drainage pond
- Borrow pits
- Compounds and laydown areas
- Temporary materials storage
- Temporary pond
- Cuttings and widenings (≥ 1m deep)

Water environment

- Main River
- Ordinary Watercourse
- Existing water features (river, ponds, lakes and reservoirs)

BGS Susceptibility to Groundwater Flooding

- Very Low
- Moderate
- Very High
- Data not acquired
- Not considered to be prone to groundwater flooding

Abbreviations

- C – Cutting
- W – Widening of an existing A12 cutting
- CJ – Cutting for construction of a junction
- WJ – Widening of an existing junction cutting
- CS – Cutting for a side road
- WS – Widening of an existing side road cutting

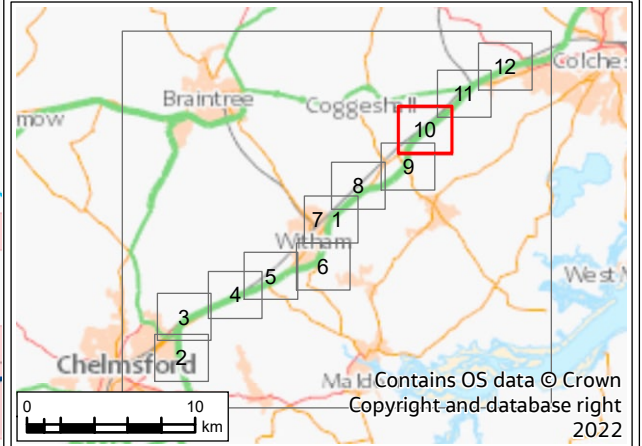

P01	20/07/22	For DCO application		JC	CW	DS	SG
Rev.	Rev. Date	Purpose of revision		Drawn	Check'd	Rev'd	Appr'd
Development Consent Order Drawing Number: TR010060/APP/6.2				APFP Regulation: Regulation 5(2)(a)			
Client							
<div> national highways</div>							
Project							
REGIONAL DELIVERY PARTNERSHIP A12 CHELMSFORD TO A120 WIDENING SCHEME							
Drawing Title							
ENVIRONMENTAL STATEMENT EXISTING GROUNDWATER FLOOD RISK SHEET 10 OF 12							
Drawing Status							
S3 - SUITABLE FOR REVIEW AND COMMENT							
Scale @ A3		1:10000			DO NOT SCALE		
Jacobs No.		B36601D1					
Client No.		HE551497			Rev P01		
Drawing Number							
HE551497-JAC-LDC-SCHW-SK-GI-0204							
<p>© Copyright 2022 Jacobs U.K. Limited. The concepts and information contained in this document are the property of Jacobs. Use or copying of this document in whole or in part without the written permission of Jacobs constitutes an infringement of copyright. Limitation: This drawing has been prepared on behalf of, and for the exclusive use of Jacobs' Client, and is subject to, and issued in accordance with, the provisions of the contract between Jacobs and the Client. Jacobs accepts no liability or responsibility whatsoever for, or in respect of, any use of, or reliance upon, this drawing by any third party.</p>							

© Copyright 2022 Jacobs UK Limited. The concepts and information contained in this document are the property of Jacobs. Use or copying of this document in whole or in part without the written permission of Jacobs constitutes an infringement of copyright. Limitation: This drawing has been prepared on behalf of, and for the exclusive use of Jacobs' Client, and is subject to, and issued in accordance with, the provisions of the contract between Jacobs and the Client. Jacobs accepts no liability or responsibility whatsoever for, or in respect of, any use of, or reliance upon, this drawing by any third party.

FIGURE 14.6

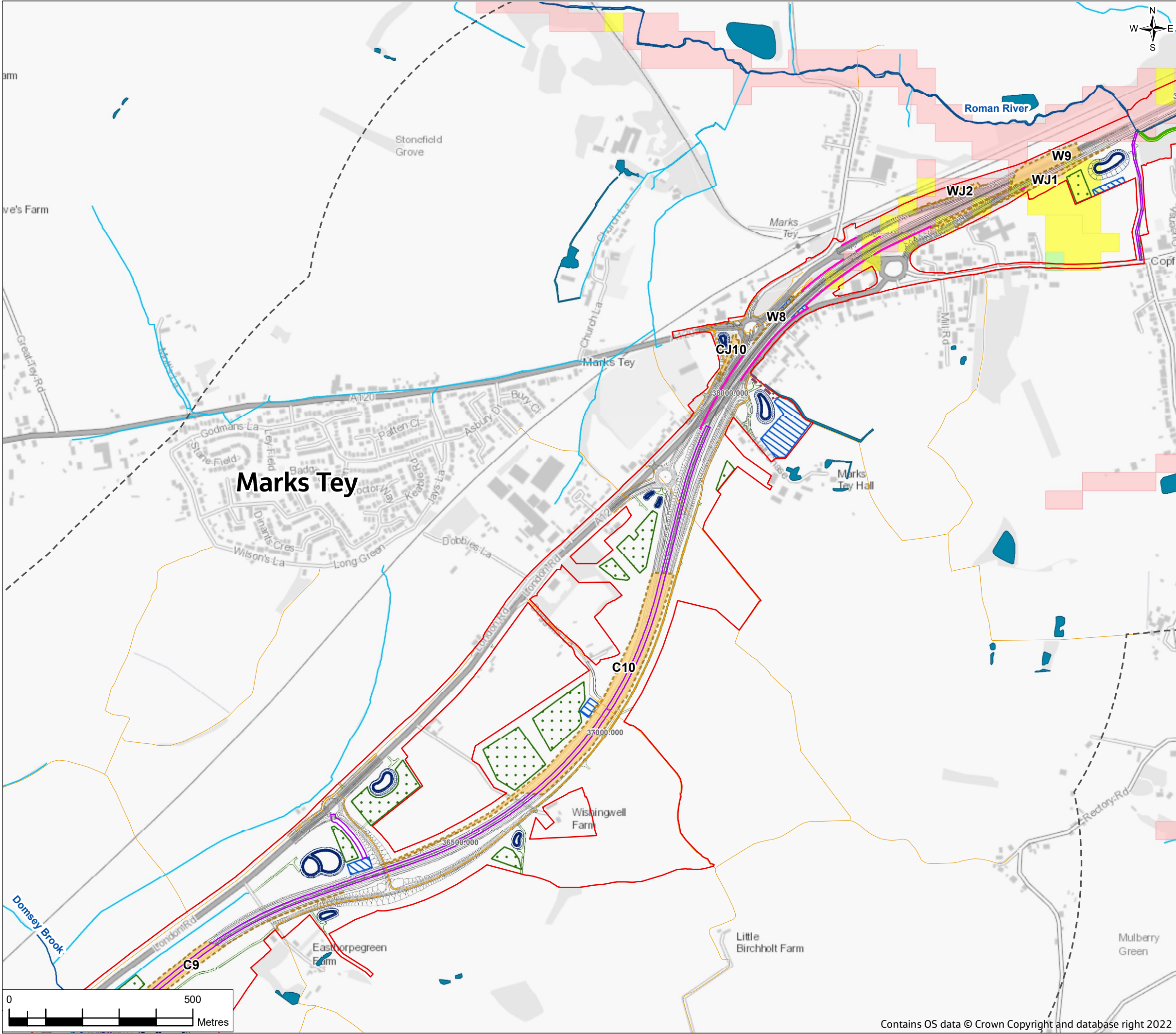

Legend

Proposed scheme

- Order Limits
- Study area
- Scheme
- River diversion
- Retaining walls
- Walking, cycling and horse-riding route
- Haul roads
- Temporary roads
- Private means of access and pond access tracks
- Drainage pond
- Borrow pits
- Compounds and laydown areas
- Temporary materials storage
- Temporary pond
- Cuttings and widenings (≥ 1m deep)

Water environment

- Main River
- Ordinary Watercourse
- Existing water features (river, ponds, lakes and reservoirs)

BGS Susceptibility to Groundwater Flooding

- Very Low
- Moderate
- Very High
- Data not acquired
- Not considered to be prone to groundwater flooding

Abbreviations:

- C – Cutting
- W – Widening of an existing A12 cutting
- CJ – Cutting for construction of a junction
- WJ – Widening of an existing junction cutting
- CS – Cutting for a side road
- WS – Widening of an existing side road cutting

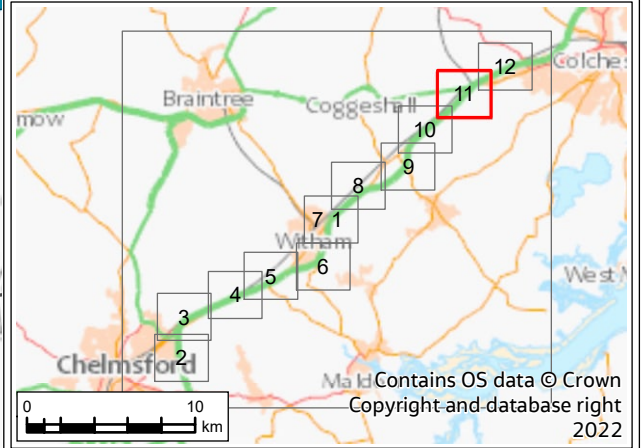

P01	20/07/22	For DCO application		JC	CW	DS	SG
Rev.	Rev. Date	Purpose of revision		Drawn	Check'd	Rev'd	Appr'd
Development Consent Order Drawing Number: TR010060/APP/6.2				APFP Regulation: Regulation 5(2)(a)			
Client							
							
Project							
REGIONAL DELIVERY PARTNERSHIP A12 CHELMSFORD TO A120 WIDENING SCHEME							
Drawing Title							
ENVIRONMENTAL STATEMENT EXISTING GROUNDWATER FLOOD RISK SHEET 11 OF 12							
Drawing Status							
S3 - SUITABLE FOR REVIEW AND COMMENT							
Scale @ A3		1:10000			DO NOT SCALE		
Jacobs No.		B36601D1					
Client No.		HE551497			Rev P01		
Drawing Number							
HE551497-JAC-LDC-SCHW-SK-GI-0205							
<small>© Copyright 2022 Jacobs U.K. Limited. The concepts and information contained in this document are the property of Jacobs. Use or copying of this document in whole or in part without the written permission of Jacobs constitutes an infringement of copyright. Limitation: This drawing has been prepared on behalf of, and for the exclusive use of Jacobs' Client, and is subject to, and issued in accordance with, the provisions of the contract between Jacobs and the Client. Jacobs accepts no liability or responsibility whatsoever for, or in respect of, any use of, or reliance upon, this drawing by any third party.</small>							

FIGURE 14.6

