



FIGURE 15.2

Legend

- Order Limits
- Construction Land Use Categories
 - Arable and horticulture
 - Broad leaf, mixed & yew woodland
 - Coniferous woodland
 - Neutral grassland
 - Urban
 - Water

P01	27/07/22	For DCO application	AD	SP	SB	SG
Rev.	Rev. Date	Purpose of revision	Drawn	Check'd	Rev'd	Appr'd
Development Consent Order Drawing Number: TR010060/APP/6.2			APFP Regulation: Regulation 5(2)(a)			
Client 						
Project REGIONAL DELIVERY PARTNERSHIP A12 CHELMSFORD TO A120 WIDENING SCHEME						
Drawing Title ENVIRONMENTAL STATEMENT CONSTRUCTION AREAS USED FOR LAND USE CHANGE GHG EMISSIONS CALCULATIONS SHEET 1 OF 3						
Drawing Status S4 - SUITABLE FOR STAGE APPROVAL						
Scale @ A3		1:25000	DO NOT SCALE			
Jacobs No.		B36601D1	Rev P01			
Client No.		HE551497				
Drawing Number		HE551497-JAC-LDC-SCHW-SK-GI-0213				

© Copyright 2022 Jacobs UK Limited. The concepts and information contained in this document are the property of Jacobs. Use or copying of this document in whole or in part without the written permission of Jacobs constitutes an infringement of copyright. Limitation: This drawing has been prepared on behalf of, and for the exclusive use of Jacobs' Client, and is subject to, and issued in accordance with, the provisions of the contract between Jacobs and the Client. Jacobs accepts no liability or responsibility whatsoever for, or in respect of, any use of, or reliance upon, this drawing by any third party.

Contains OS data © Crown Copyright and database right 2022

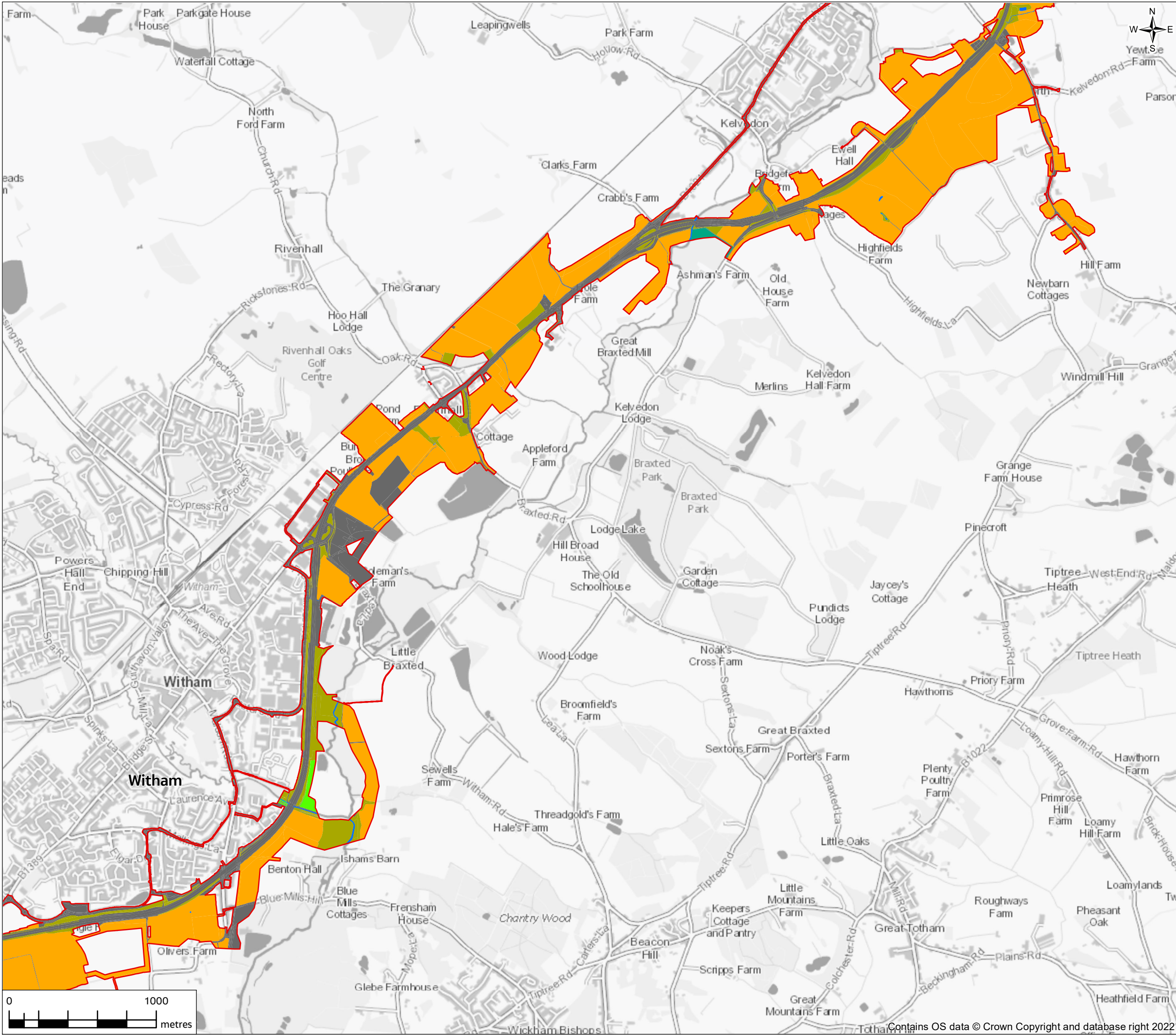

FIGURE 15.2

Legend

Order Limits

Construction Land Use Categories

- Arable and horticulture
- Broad leaf, mixed & yew woodland
- Coniferous woodland
- Neutral grassland
- Urban
- Water

Contains OS data © Crown Copyright and database right 2022

P01	27/07/22	For DCO application	AD	SP	SB	SG
Rev.	Rev. Date	Purpose of revision	Drawn	Check'd	Rev'd	Appr'd
Development Consent Order Drawing Number:		APFP Regulation:				
TR010060/APP/6.2		Regulation 5(2)(a)				
Client						
Project						
REGIONAL DELIVERY PARTNERSHIP A12 CHELMSFORD TO A120 WIDENING SCHEME						
Drawing Title						
ENVIRONMENTAL STATEMENT CONSTRUCTION AREAS USED FOR LAND USE CHANGE GHG EMISSIONS CALCULATIONS SHEET 2 OF 3						
Drawing Status						
S4 - SUITABLE FOR STAGE APPROVAL						
Scale @ A3		1:25000		DO NOT SCALE		
Jacobs No.		B36601D1		Rev P01		
Client No.		HE551497				
Drawing Number						
HE551497-JAC-LDC-SCHW-SK-GI-0362						

© Copyright 2022 Jacobs UK Limited. The concepts and information contained in this document are the property of Jacobs. Use or copying of this document in whole or in part without the written permission of Jacobs constitutes an infringement of copyright. Limitation: This drawing has been prepared on behalf of, and for the exclusive use of Jacobs' Client, and is subject to, and issued in accordance with, the provisions of the contract between Jacobs and the Client. Jacobs accepts no liability or responsibility whatsoever for, or in respect of, any use of, or reliance upon, this drawing by any third party.

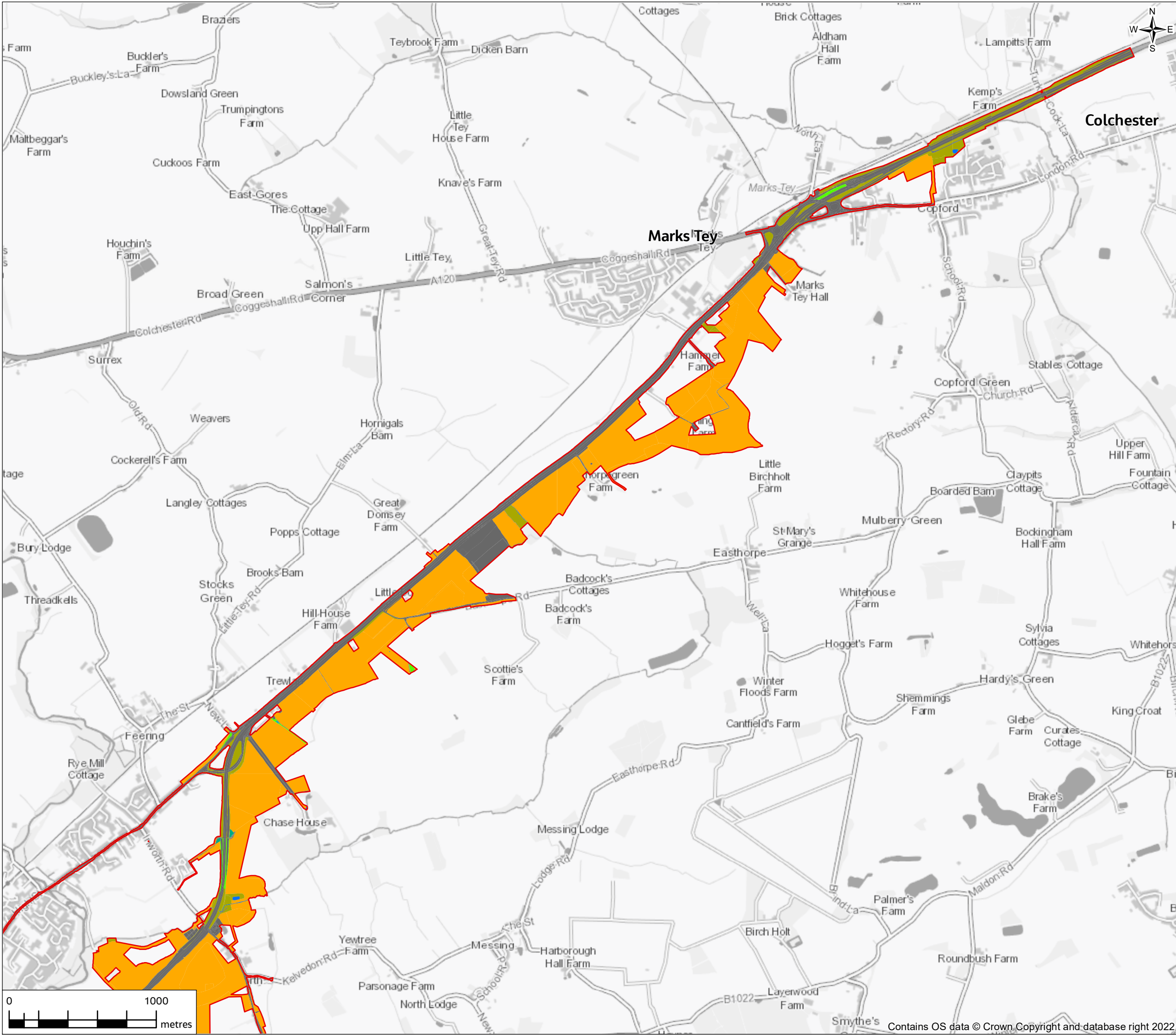

FIGURE 15.2

Legend

- Order Limits
- Construction Land Use Categories
 - Arable and horticulture
 - Broad leaf, mixed & yew woodland
 - Coniferous woodland
 - Neutral grassland
 - Urban
 - Water

P01	27/07/22	For DCO application	AD	SP	SB	SG
Rev.	Rev. Date	Purpose of revision	Drawn	Check'd	Rev'd	Appr'd
Development Consent Order Drawing Number: TR010060/APP/6.2			APFP Regulation: Regulation 5(2)(a)			
Client						
Project REGIONAL DELIVERY PARTNERSHIP A12 CHELMSFORD TO A120 WIDENING SCHEME						
Drawing Title ENVIRONMENTAL STATEMENT CONSTRUCTION AREAS USED FOR LAND USE CHANGE GHG EMISSIONS CALCULATIONS SHEET 3 OF 3						
Drawing Status S4 - SUITABLE FOR STAGE APPROVAL						
Scale @ A3		1:25000	DO NOT SCALE			
Jacobs No.		B36601D1	Rev P01			
Client No.		HE551497				
Drawing Number HE551497-JAC-LDC-SCHW-SK-GI-0363						

Contains OS data © Crown Copyright and database right 2022

