

FIGURE 7.2

Legend

- Order Limits
- Proposed scheme centreline
- Heritage 300m Study Area
- Heritage 1,000m Study Area
- Grade I Listed Building
- Grade II* Listed Building
- Grade II Listed Building
- Locally Listed Building
- Non-designated Built Heritage Asset
- Scheduled Monument
- Conservation Area
- Grade II* Registered Park and Garden
- Grade II Registered Park and Garden
- Non-designated Built Heritage Asset

Historic Landscape Type (HLT)

HLT 1 - Settlement	HLT 10 - Unenclosed Heath
HLT 2 - Communications	HLT 11 - Enclosed Meadow Pasture
HLT 3 - Industry	HLT 12 - Pre-18th Century Enclosure
HLT 4 - Mineral Extraction	HLT 13 - 18th and 19th Century Enclosure
HLT 5 - Horticulture	HLT 14 - Modern Agriculture
HLT 6 - Recreation	HLT 15 - Artificial Water Bodies
HLT 7 - Post-medieval Designed Landscape	
HLT 8 - Ancient Woodland	
HLT 9 - Post-medieval Plantation	

Please refer to Chapter 7: Cultural heritage, of the Environmental Statement [TR010060/APP/6.1] for more information about numbered items

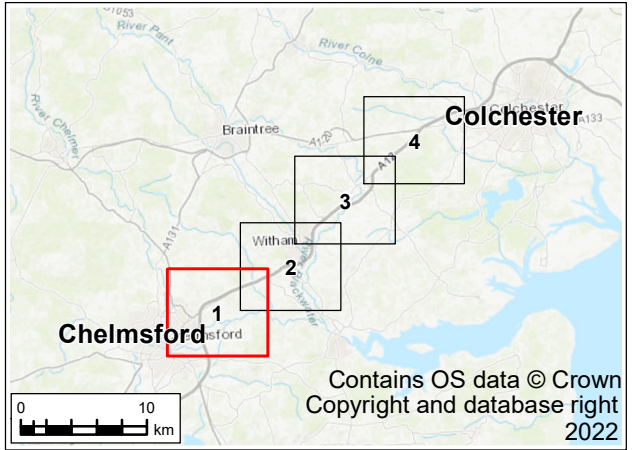

P01	18/07/22	For DCO application		AD	RM	RM	SG
Rev.	Rev. Date	Purpose of revision		Drawn	Check'd	Rev'd	Appr'd
Development Consent Order Drawing Number: TR010060/APP/6.2				APFP Regulation: Regulation 5(2)(m)			
Client							
				national highways			
Project							
REGIONAL DELIVERY PARTNERSHIP A12 CHELMSFORD TO A120 WIDENING SCHEME							
Drawing Title							
ENVIRONMENTAL STATEMENT CULTURAL HERITAGE BUILT HERITAGE AND HISTORIC LANDSCAPE SHEET 1 OF 4							
Drawing Status							
S4 – SUITABLE FOR STAGE APPROVAL							
Scale @ A3		1:25000			DO NOT SCALE		
Jacobs No.		B36601D1					
Client No.		HE551497			Rev P01		
Drawing Number							
HE551497-JAC-LDC-SCHW-SK-GI-0071							

© Copyright 2022 Jacobs U.K Limited. The concepts and information contained in this document are the property of Jacobs. Use or copying of this document in whole or in part without the written permission of Jacobs constitutes an infringement of copyright.

Limitation: This drawing has been prepared on behalf of, and for the exclusive use of Jacobs' Client, and is subject to, and issued in accordance with, the provisions of the contract between Jacobs and the Client. Jacobs accepts no liability or responsibility whatsoever for, or in respect of, any use of, or reliance upon, this drawing by any third party.

© Copyright 2022 Jacobs U.K. Limited. The concepts and information contained in this document are the property of Jacobs. Use or copying of this document in whole or in part without the written permission of Jacobs constitutes an infringement of copyright. Limitation: This drawing has been prepared on behalf of, and for the exclusive use of Jacobs' Client, and is subject to, and issued in accordance with, the provisions of the contract between Jacobs and the Client. Jacobs accepts no liability or responsibility whatsoever for, or in respect of, any use of, or reliance upon, this drawing by any third party.

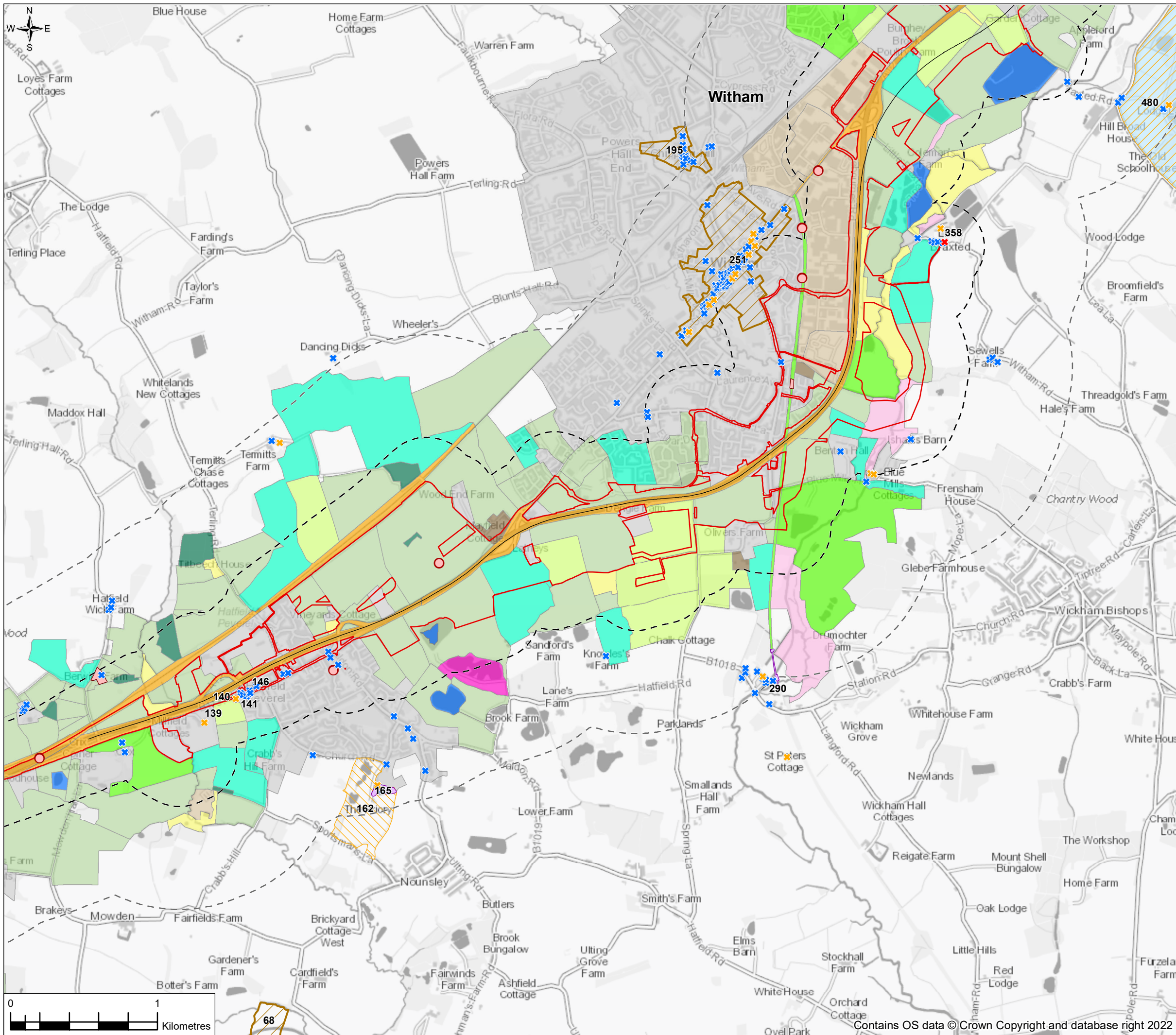

FIGURE 7.2

Legend

- Order Limits
- Proposed scheme centreline
- Heritage 300m Study Area
- Heritage 1,000m Study Area
- Grade I Listed Building
- Grade II* Listed Building
- Grade II Listed Building
- Locally Listed Building
- Non-designated Built Heritage Asset
- Scheduled Monument
- Conservation Area
- Grade II* Registered Park and Garden
- Grade II Registered Park and Garden
- Non-designated Built Heritage Asset

Historic Landscape Type (HLT)

- HLT 1 - Settlement
- HLT 2 - Communications
- HLT 3 - Industry
- HLT 4 - Mineral Extraction
- HLT 5 - Horticulture
- HLT 6 - Recreation
- HLT 7 - Post-medieval Designed Landscape
- HLT 8 - Ancient Woodland
- HLT 9 - Post-medieval Plantation
- HLT 10 - Unenclosed Heath
- HLT 11 - Enclosed Meadow Pasture
- HLT 12 - Pre-18th Century Enclosure
- HLT 13 - 18th and 19th Century Enclosure
- HLT 14 - Modern Agriculture
- HLT 15 - Artificial Water Bodies

Please refer to Chapter 7: Cultural heritage, of the Environmental Statement [TR010060/APP/6.1] for more information about numbered items

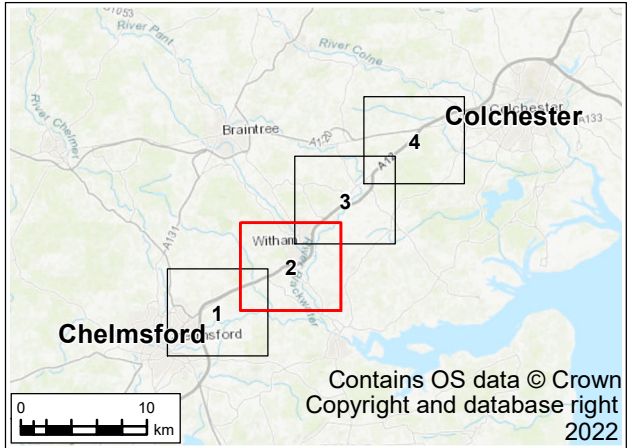

P01	18/07/22	For DCO application		AD	RM	RM	SG
Rev.	Rev. Date	Purpose of revision		Drawn	Check'd	Rev'd	Appr'd
Development Consent Order Drawing Number: TR010060/APP/6.2				APFP Regulation: Regulation 5(2)(m)			
Client							
							
Project							
REGIONAL DELIVERY PARTNERSHIP A12 CHELMSFORD TO A120 WIDENING SCHEME							
Drawing Title							
ENVIRONMENTAL STATEMENT CULTURAL HERITAGE BUILT HERITAGE AND HISTORIC LANDSCAPE SHEET 2 OF 4							
Drawing Status							
S4 – SUITABLE FOR STAGE APPROVAL							
Scale @ A3		1:25000			DO NOT SCALE		
Jacobs No.		B36601D1					
Client No.		HE551497					
Drawing Number		Rev P01					
HE551497-JAC-LDC-SCHW-SK-GI-0072							

© Copyright 2022 Jacobs U.K. Limited. The concepts and information contained in this document are the property of Jacobs. Use or copying of this document in whole or in part without the written permission of Jacobs constitutes an infringement of copyright.

Limitation: This drawing has been prepared on behalf of, and for the exclusive use of Jacobs' Client, and is subject to, and issued in accordance with, the provisions of the contract between Jacobs and the Client. Jacobs accepts no liability or responsibility whatsoever for, or in respect of, any use of, or reliance upon, this drawing by any third party.

© Copyright 2022 Jacobs U.K. Limited. The concepts and information contained in this document are the property of Jacobs. Use or copying of this document in whole or in part without the written permission of Jacobs constitutes an infringement of copyright. Limitation: This drawing has been prepared on behalf of, and for the exclusive use of Jacobs' Client, and is subject to, and issued in accordance with, the provisions of the contract between Jacobs and the Client. Jacobs accepts no liability or responsibility whatsoever for, or in respect of, any use of, or reliance upon, this drawing by any third party.

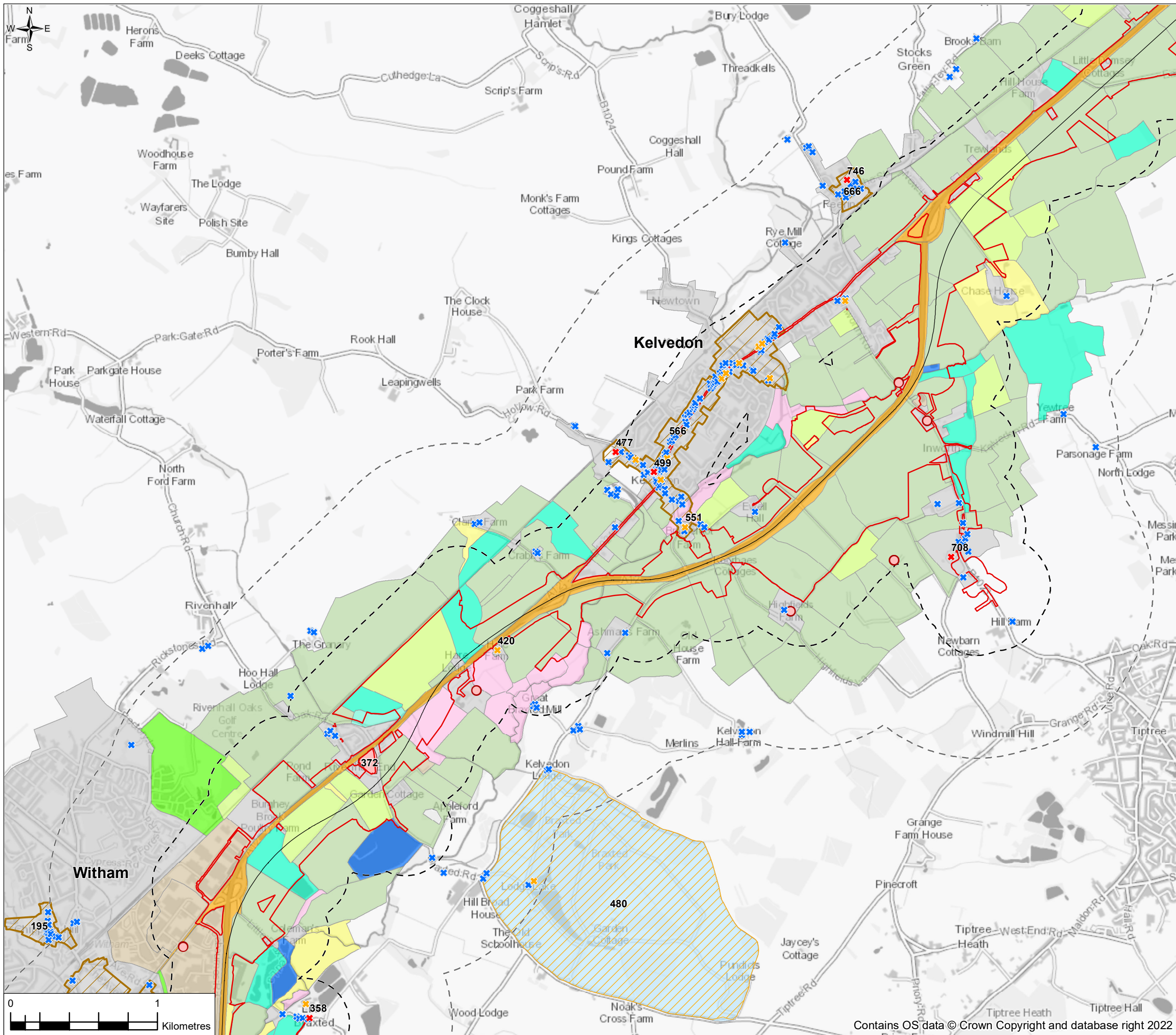

FIGURE 7.2

Legend

- Order Limits
- Proposed scheme centreline
- Heritage 300m Study Area
- Heritage 1,000m Study Area
- Grade I Listed Building
- Grade II* Listed Building
- Grade II Listed Building
- Locally Listed Building
- Non-designated Built Heritage Asset
- Scheduled Monument
- Conservation Area
- Grade II* Registered Park and Garden
- Grade II Registered Park and Garden
- Non-designated Built Heritage Asset

Historic Landscape Type (HLT)

HLT 1 - Settlement	HLT 10 - Unenclosed Heath
HLT 2 - Communications	HLT 11 - Enclosed Meadow Pasture
HLT 3 - Industry	HLT 12 - Pre-18th Century Enclosure
HLT 4 - Mineral Extraction	HLT 13 - 18th and 19th Century Enclosure
HLT 5 - Horticulture	HLT 14 - Modern Agriculture
HLT 6 - Recreation	HLT 15 - Artificial Water Bodies
HLT 7 - Post-medieval Designed Landscape	
HLT 8 - Ancient Woodland	
HLT 9 - Post-medieval Plantation	

Please refer to Chapter 7: Cultural heritage, of the Environmental Statement [TR010060/APP/6.1] for more information about numbered items

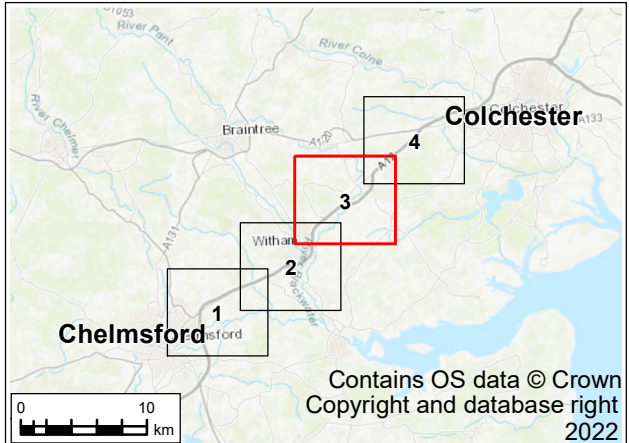

P01	18/07/22	For DCO application		AD	RM	RM	SG
Rev.	Rev. Date	Purpose of revision		Drawn	Check'd	Rev'd	Appr'd
Development Consent Order Drawing Number: TR010060/APP/6.2				APFP Regulation: Regulation 5(2)(m)			
Client							
							
Project							
REGIONAL DELIVERY PARTNERSHIP A12 CHELMSFORD TO A120 WIDENING SCHEME							
Drawing Title							
ENVIRONMENTAL STATEMENT CULTURAL HERITAGE BUILT HERITAGE AND HISTORIC LANDSCAPE SHEET 3 OF 4							
Drawing Status							
S4 – SUITABLE FOR STAGE APPROVAL							
Scale @ A3		1:25000			DO NOT SCALE		
Jacobs No.		B36601D1					
Client No.		HE551497					
Drawing Number		Rev P01					
HE551497-JAC-LDC-SCHW-SK-GI-0073							

© Copyright 2022 Jacobs U.K. Limited. The concepts and information contained in this document are the property of Jacobs. Use or copying of this document in whole or in part without the written permission of Jacobs constitutes an infringement of copyright.

Limitation: This drawing has been prepared on behalf of, and for the exclusive use of Jacobs' Client, and is subject to, and issued in accordance with, the provisions of the contract between Jacobs and the Client. Jacobs accepts no liability or responsibility whatsoever for, or in respect of, any use of, or reliance upon, this drawing by any third party.

© Copyright 2022 Jacobs U.K. Limited. The concepts and information contained in this document are the property of Jacobs. Use or copying of this document in whole or in part without the written permission of Jacobs constitutes an infringement of copyright. Limitation: This drawing has been prepared on behalf of, and for the exclusive use of Jacobs' Client, and is subject to, and issued in accordance with, the provisions of the contract between Jacobs and the Client. Jacobs accepts no liability or responsibility whatsoever for, or in respect of, any use of, or reliance upon, this drawing by any third party.

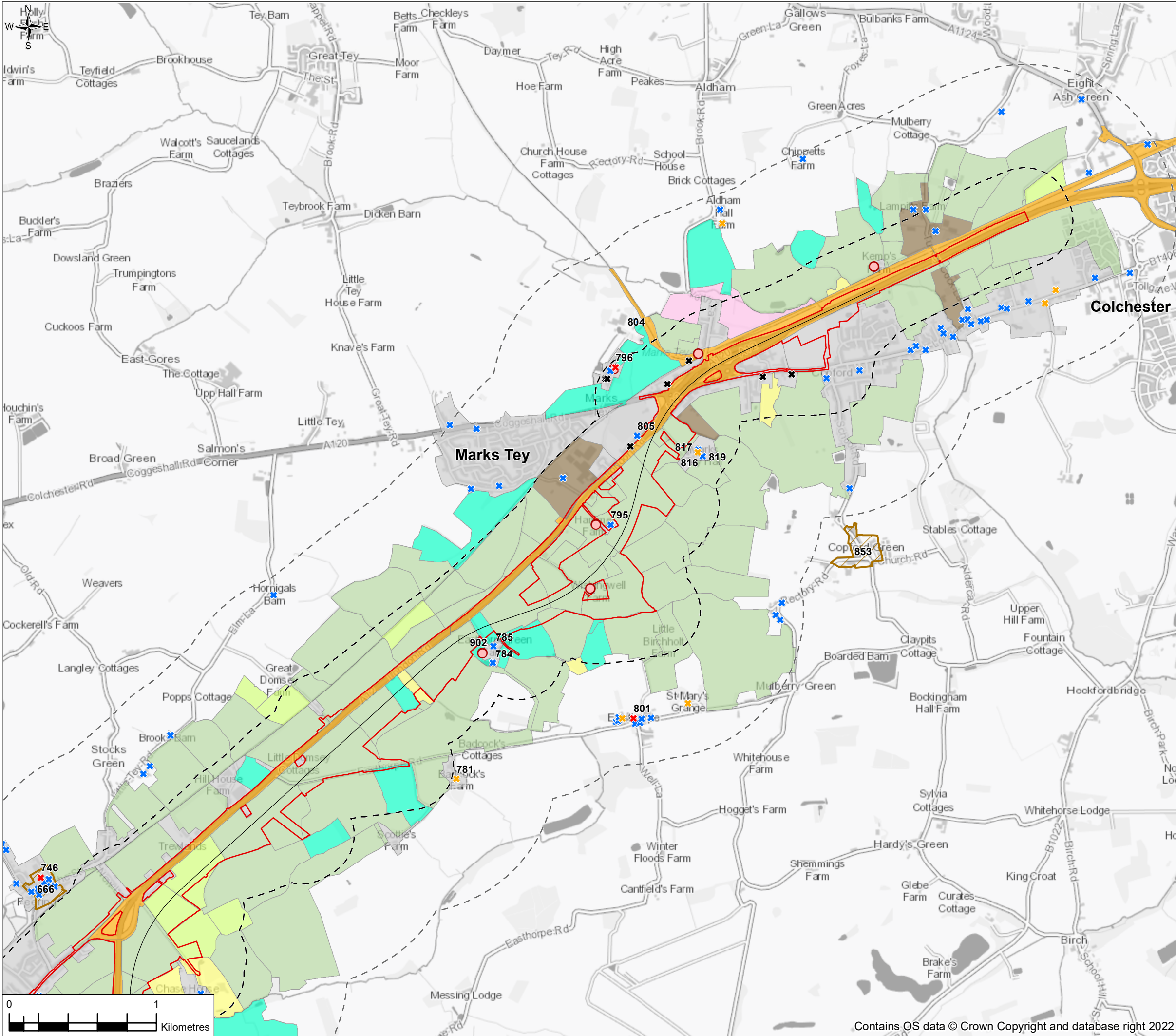

FIGURE 7.2

Legend

- Order Limits
- Proposed scheme centreline
- Heritage 300m Study Area
- Heritage 1,000m Study Area
- Grade I Listed Building
- Grade II* Listed Building
- Grade II Listed Building
- Locally Listed Building
- Non-designated Built Heritage Asset
- Scheduled Monument
- Conservation Area
- Grade II* Registered Park and Garden
- Grade II Registered Park and Garden
- Non-designated Built Heritage Asset

Historic Landscape Type (HLT)

HLT 1 - Settlement	HLT 10 - Unenclosed Heath
HLT 2 - Communications	HLT 11 - Enclosed Meadow Pasture
HLT 3 - Industry	HLT 12 - Pre-18th Century Enclosure
HLT 4 - Mineral Extraction	HLT 13 - 18th and 19th Century Enclosure
HLT 5 - Horticulture	HLT 14 - Modern Agriculture
HLT 6 - Recreation	HLT 15 - Artificial Water Bodies
HLT 7 - Post-medieval Designed Landscape	
HLT 8 - Ancient Woodland	
HLT 9 - Post-medieval Plantation	

Please refer to Chapter 7: Cultural heritage, of the Environmental Statement [TR010060/APP/6.1] for more information about numbered items

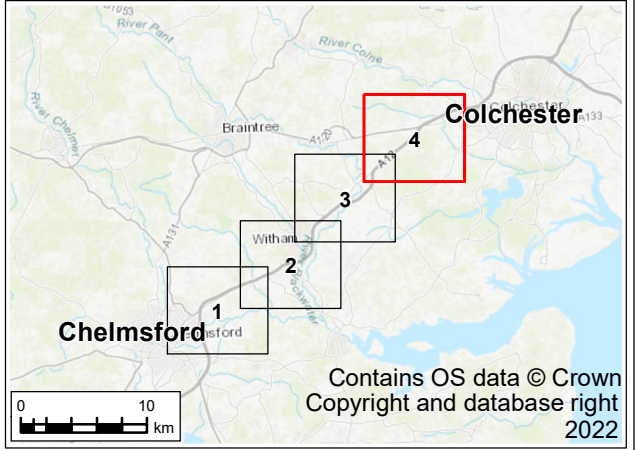

P01	18/07/22	For DCO application		AD	RM	RM	SG
Rev.	Rev. Date	Purpose of revision		Drawn	Check'd	Rev'd	Appr'd
Development Consent Order Drawing Number: TR010060/APP/6.2				APFP Regulation: Regulation 5(2)(m)			
<div>Client</div> <div>national highways</div>							
<div>Project</div> <div>REGIONAL DELIVERY PARTNERSHIP A12 CHELMSFORD TO A120 WIDENING SCHEME</div>							
<div>Drawing Title</div> <div>ENVIRONMENTAL STATEMENT CULTURAL HERITAGE BUILT HERITAGE AND HISTORIC LANDSCAPE SHEET 4 OF 4</div>							
<div>Drawing Status</div> <div>S4 – SUITABLE FOR STAGE APPROVAL</div>							
Scale @ A3		1:25000			DO NOT SCALE		
Jacobs No.		B36601D1					
Client No.		HE551497			Rev P01		
<div>Drawing Number</div> <div>HE551497-JAC-LDC-SCHW-SK-GI-0074</div>							

© Copyright 2022 Jacobs U.K. Limited. The concepts and information contained in this document are the property of Jacobs. Use or copying of this document in whole or in part without the written permission of Jacobs constitutes an infringement of copyright. Limitation: This drawing has been prepared on behalf of, and for the exclusive use of Jacobs' Client, and is subject to, and issued in accordance with, the provisions of the contract between Jacobs and the Client. Jacobs accepts no liability or responsibility whatsoever for, or in respect of, any use of, or reliance upon, this drawing by any third party.