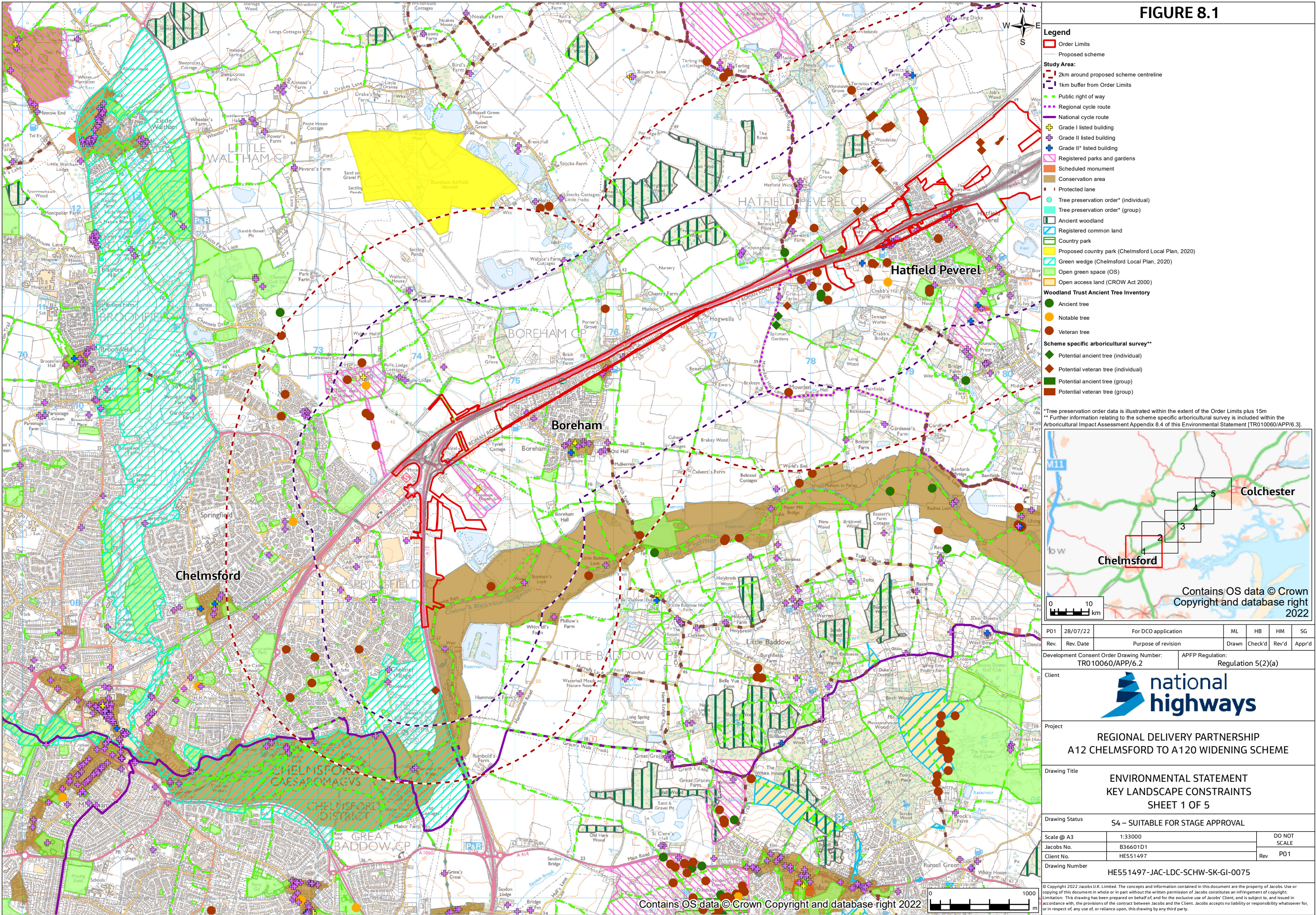
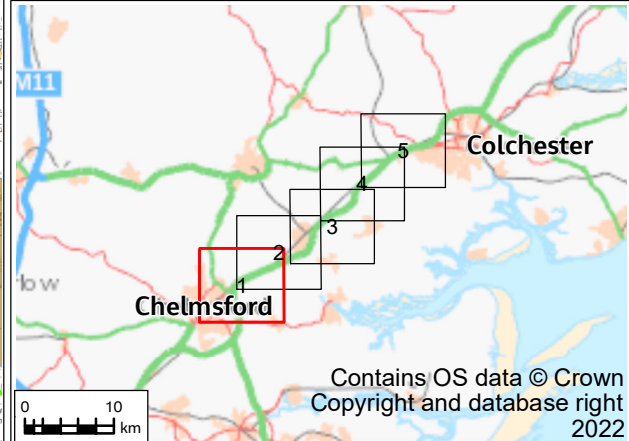



FIGURE 8.1



*Tree preservation order data is illustrated within the extent of the Order Limits plus 15m
** Further information relating to the scheme specific arboricultural survey is included within the Arboricultural Impact Assessment Appendix 8.4 of this Environmental Statement [TR010060/APP/6.3]



P01	28/07/22	For DCO application	ML	HB	HM	SG
Rev.	Rev. Date	Purpose of revision	Drawn	Check'd	Rev'd	Appr'd
Development Consent Order Drawing Number: TR010060/APP/6.2			APFP Regulation: Regulation 5(2)(a)			
Client						
			national highways			
Project						
REGIONAL DELIVERY PARTNERSHIP A12 CHELMSFORD TO A120 WIDENING SCHEME						
Drawing Title						
ENVIRONMENTAL STATEMENT KEY LANDSCAPE CONSTRAINTS SHEET 1 OF 5						
Drawing Status						
S4 – SUITABLE FOR STAGE APPROVAL						
Scale @ A3		1:33000			DO NOT SCALE	
Jacobs No.		B36601D1			Rev	
Client No.		HE551497			P01	
Drawing Number						
HE551497-JAC-LDC-SCHW-SK-GI-0075						

© Copyright 2022 Jacobs U.K. Limited. The concepts and information contained in this document are the property of Jacobs. Use or copying of this document in whole or in part without the written permission of Jacobs constitutes an infringement of copyright. Limitation: This drawing has been prepared on behalf of, and for the exclusive use of Jacobs and is subject to, and issued in accordance with, the provisions of the contract between Jacobs and the Client. Jacobs accepts no liability or responsibility whatsoever for, or in respect of, any use of, or reliance upon, this drawing by any third party.

© Copyright 2022 Jacobs UK Limited. The concepts and information contained in this document are the property of Jacobs. Use or copying of this document in whole or in part without the written permission of Jacobs constitutes an infringement of copyright. Limitation: This drawing has been prepared on behalf of, and for the exclusive use of Jacobs' Client, and is subject to, and issued in accordance with, the provisions of the contract between Jacobs and the Client. Jacobs accepts no liability or responsibility whatsoever for, in respect of, any use of, or reliance upon, this drawing by any third party.

FIGURE 8.1

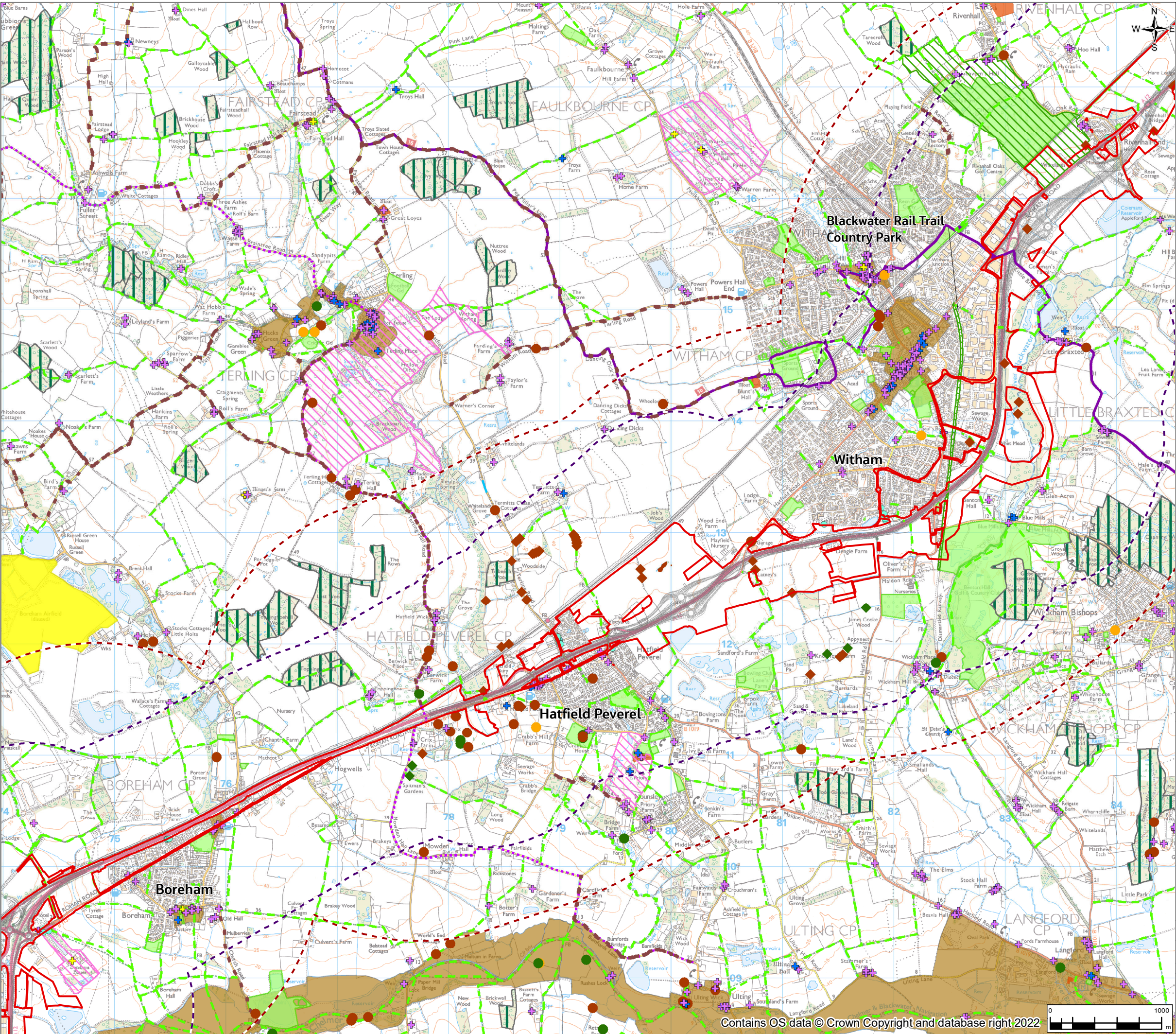

Legend

- Order Limits
- Proposed scheme
- Study Area:**
 - 2km around proposed scheme centreline
 - 1km buffer from Order Limits
- Public right of way
- Regional cycle route
- National cycle route
- Grade I listed building
- Grade II listed building
- Grade II* listed building
- Registered parks and gardens
- Scheduled monument
- Conservation area
- Protected lane
- Tree preservation order* (individual)
- Tree preservation order* (group)
- Ancient woodland
- Registered common land
- Country park
- Proposed country park (Chelmsford Local Plan, 2020)
- Green buffer (Braintree Local Plan Publication Draft Section 2, 2017)
- Open green space (OS)
- Open access land (CROW Act 2000)
- Woodland Trust Ancient Tree Inventory**
 - Ancient tree
 - Notable tree
 - Veteran tree
- Scheme specific arboricultural survey****
 - Potential ancient tree (individual)
 - Potential veteran tree (individual)
 - Potential ancient tree (group)
 - Potential veteran tree (group)

*Tree preservation order data is illustrated within the extent of the Order Limits plus 15m
** Further information relating to the scheme specific arboricultural survey is included within the Arboricultural Impact Assessment Appendix 8.4 of this Environmental Statement [TR010060/APP/6.3]

Contains OS data © Crown Copyright and database right 2022

P01	28/07/22	For DCO application	ML	HB	HM	SG
Rev.	Rev. Date	Purpose of revision	Drawn	Check'd	Rev'd	Appr'd
Development Consent Order Drawing Number:		APF Regulation:				
TR010060/APP/6.2		Regulation 5(2)(a)				
Client						
Project						
REGIONAL DELIVERY PARTNERSHIP A12 CHELMSFORD TO A120 WIDENING SCHEME						
Drawing Title						
ENVIRONMENTAL STATEMENT KEY LANDSCAPE CONSTRAINTS SHEET 2 OF 5						
Drawing Status						
S4 – SUITABLE FOR STAGE APPROVAL						
Scale @ A3	1:33000					DO NOT SCALE
Jacobs No.	B36601D1					Rev
Client No.	HE551497					P01
Drawing Number						
HE551497-JAC-LDC-SCHW-SK-GI-0076						

© Copyright 2022 Jacobs UK Limited. The concepts and information contained in this document are the property of Jacobs. Use or copying of this document in whole or in part without the written permission of Jacobs constitutes an infringement of copyright.
Limitation: This drawing has been prepared on behalf of, and for the exclusive use of Jacobs' Client, and is subject to, and issued in accordance with, the provisions of the contract between Jacobs and the Client. Jacobs accepts no liability or responsibility whatsoever for, or in respect of, any use of, or reliance upon, this drawing by any third party.

FIGURE 8.1

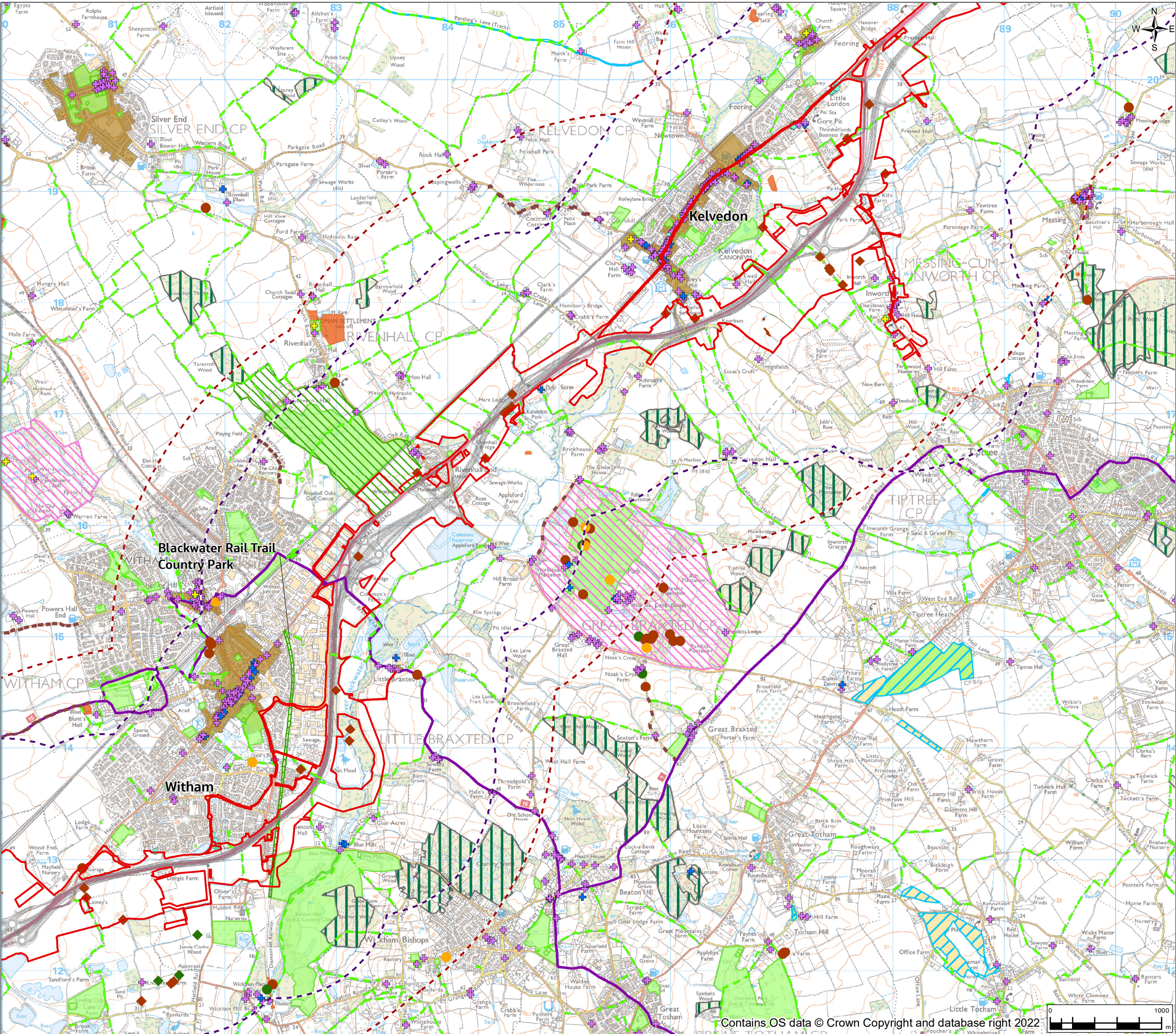

Legend

- Order Limits
- Proposed scheme
- Study Area:**
 - 2km around proposed scheme centreline
 - 1km buffer from Order Limits
- Public right of way
- National cycle route
- Grade I listed building
- Grade II listed building
- Grade II* listed building
- Registered parks and gardens
- Scheduled monument
- Conservation area
- Protected lane
- Tree preservation order* (individual)
- Tree preservation order* (group)
- Ancient woodland
- Registered common land
- Country park
- Green buffer (Braintree Local Plan Publication Draft Section 2, 2017)
- Open green space (OS)
- Open access land (CROW Act 2000)
- Woodland Trust Ancient Tree Inventory**
 - Ancient tree
 - Notable tree
 - Veteran tree
- Scheme specific arboricultural survey****
 - Potential ancient tree (individual)
 - Potential veteran tree (individual)
 - Potential ancient tree (group)
 - Potential veteran tree (group)

*Tree preservation order data is illustrated within the extent of the Order Limits plus 15m
** Further information relating to the scheme specific arboricultural survey is included within the Arboricultural Impact Assessment Appendix 8.4 of this Environmental Statement [TR010060/APP/6.3]

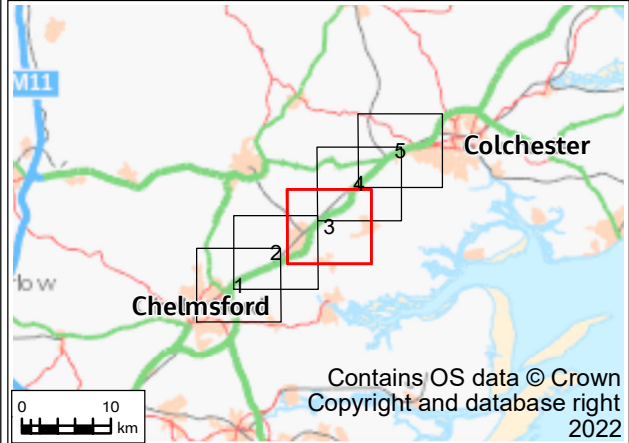

P01	28/07/22	For DCO application		ML	HB	HM	SG
Rev.	Rev. Date	Purpose of revision		Drawn	Check'd	Rev'd	Appr'd
Development Consent Order Drawing Number: TR010060/APP/6.2				APFP Regulation: Regulation 5(2)(a)			
Client							
Project		REGIONAL DELIVERY PARTNERSHIP A12 CHELMSFORD TO A120 WIDENING SCHEME					
Drawing Title		ENVIRONMENTAL STATEMENT KEY LANDSCAPE CONSTRAINTS SHEET 3 OF 5					
Drawing Status		S4 – SUITABLE FOR STAGE APPROVAL					
Scale @ A3		1:33000				DO NOT SCALE	
Jacobs No.		B36601D1					
Client No.		HE551497				Rev	P01
Drawing Number		HE551497-JAC-LDC-SCHW-SK-GI-0077					

© Copyright 2022 Jacobs UK Limited. The concepts and information contained in this document are the property of Jacobs. Use or copying of this document in whole or in part without the written permission of Jacobs constitutes an infringement of copyright. Limitation: This drawing has been prepared on behalf of, and for the exclusive use of Jacobs' Client, and is subject to, and issued in accordance with, the provisions of the contract between Jacobs and the Client. Jacobs accepts no liability or responsibility whatsoever for, or in respect of, any use of, or reliance upon, this drawing by any third party.

FIGURE 8.1

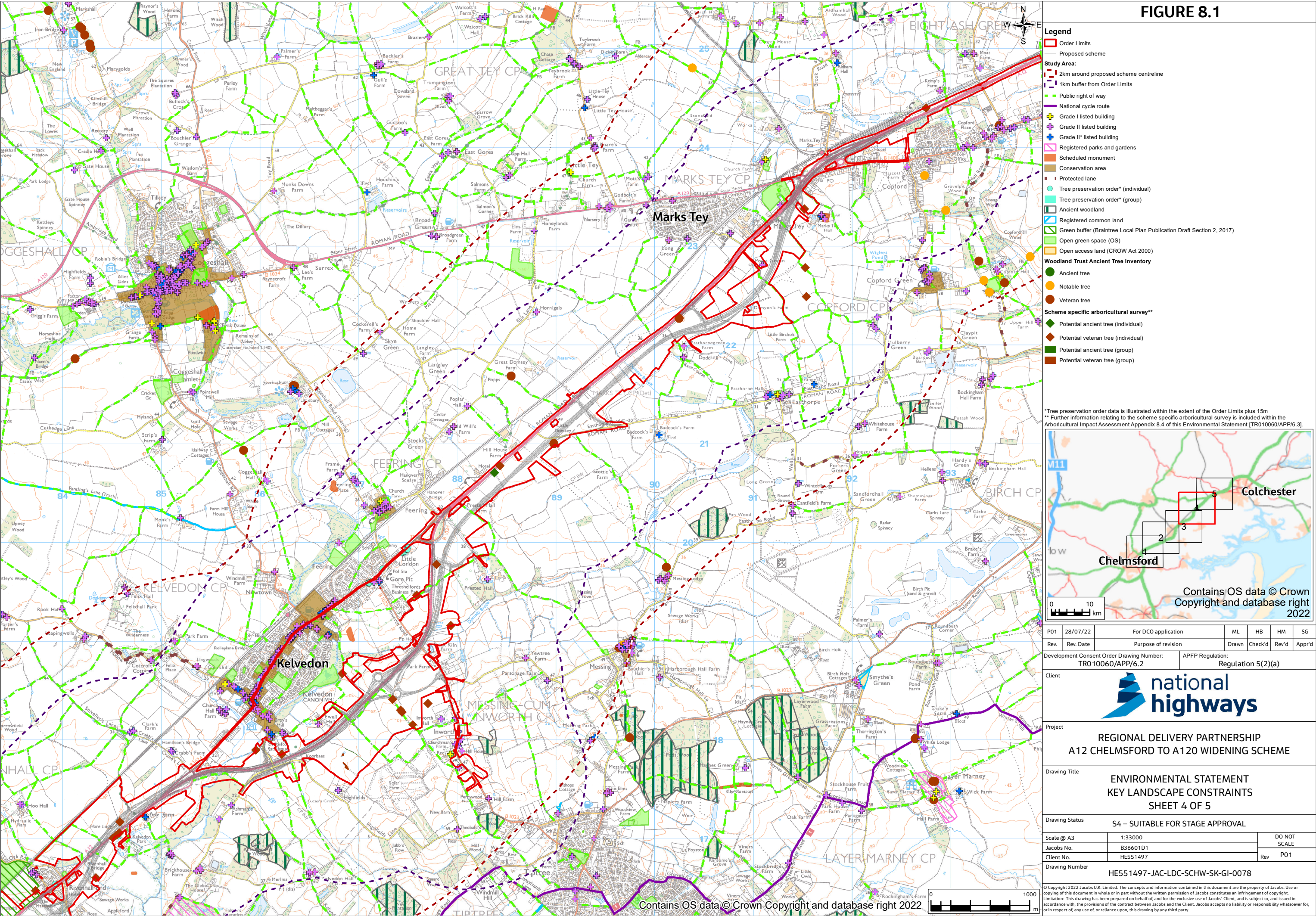

FIGURE 8.1

