

FIGURE 12.5

**Legend**

— Proposed Scheme

— Operational Noise Study Area

**Operational Noise Significance Effects**

- Adverse Day Only
- Adverse Night Only
- Adverse Day and Night
- Beneficial Day Only
- Beneficial Night Only
- Beneficial Day and Night

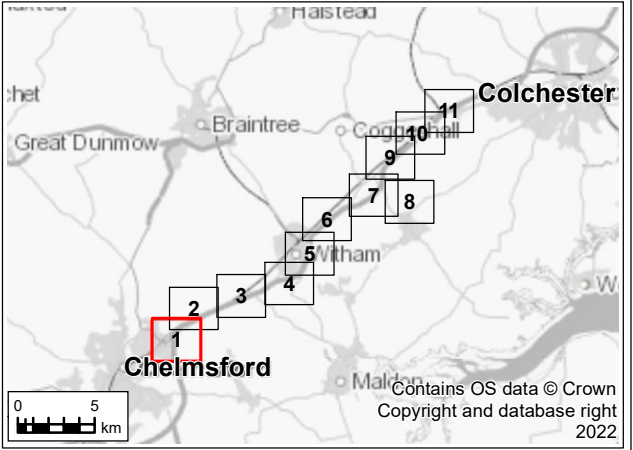

P01	26/07/22	For DCO application		AD	FR	RS	SG
Rev.	Rev. Date	Purpose of revision		Drawn	Check'd	Rev'd	Appr'd
Development Consent Order Drawing Number: TR010060/APP/6.2				APFP Regulation: Regulation 5(2)(a)			
Client							
Project							
REGIONAL DELIVERY PARTNERSHIP A12 CHELMSFORD TO A120 WIDENING SCHEME							
Drawing Title							
ENVIRONMENTAL STATEMENT OPERATIONAL NOISE SIGNIFICANT EFFECTS (MITIGATED SCHEME) SHEET 1 OF 11							
Drawing Status							
S4 – SUITABLE FOR STAGE APPROVAL							
Scale @ A3		1:10000			DO NOT SCALE		
Jacobs No.		B36601D1					
Client No.		HE551497			Rev P01		
Drawing Number							
HE551497-JAC-LDC-SCHW-SK-GI-0346							
<small>© Copyright 2022 Jacobs U.K. Limited. The concepts and information contained in this document are the property of Jacobs. Use or copying of this document in whole or in part without the written permission of Jacobs constitutes an infringement of copyright. Limitation: This drawing has been prepared on behalf of, and for the exclusive use of Jacobs' Client, and is subject to, and issued in accordance with, the provisions of the contract between Jacobs and the Client. Jacobs accepts no liability or responsibility whatsoever for, or in respect of, any use of, or reliance upon, this drawing by any third party.</small>							







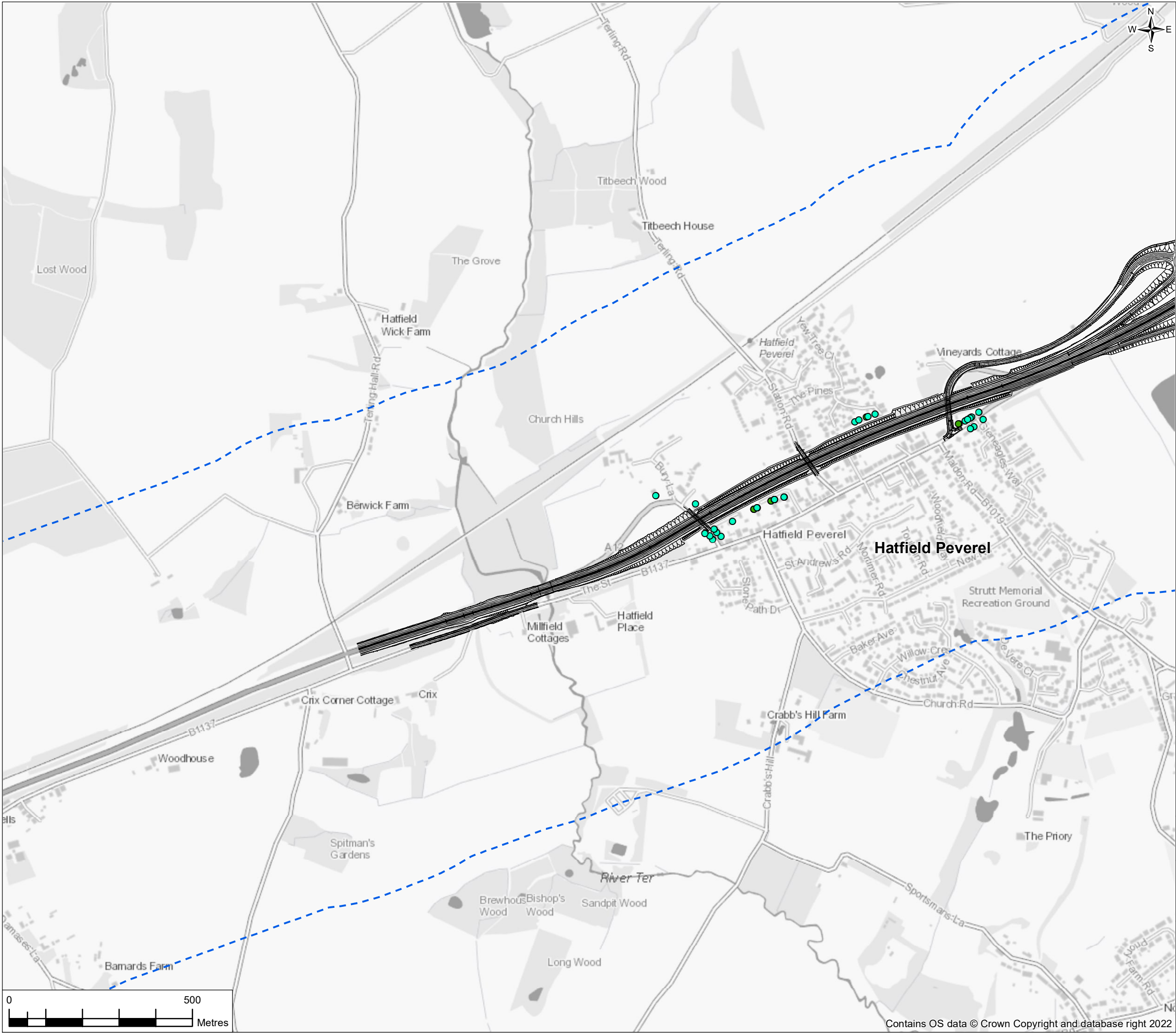

FIGURE 12.5

Legend

- Proposed Scheme
- Operational Noise Study Area

Operational Noise Significance Effects

- Adverse Day Only
- Adverse Night Only
- Adverse Day and Night
- Beneficial Day Only
- Beneficial Night Only
- Beneficial Day and Night

P01	26/07/22	For DCO application	AD	FR	RS	SG
Rev.	Rev. Date	Purpose of revision	Drawn	Check'd	Rev'd	Appr'd
Development Consent Order Drawing Number: TR010060/APP/6.2			APFP Regulation: Regulation 5(2)(a)			
Client 						
Project REGIONAL DELIVERY PARTNERSHIP A12 CHELMSFORD TO A120 WIDENING SCHEME						
Drawing Title ENVIRONMENTAL STATEMENT OPERATIONAL NOISE SIGNIFICANT EFFECTS (MITIGATED SCHEME) SHEET 3 OF 11						
Drawing Status S4 – SUITABLE FOR STAGE APPROVAL						
Scale @ A3		1:10000		DO NOT SCALE		
Jacobs No.		B36601D1		Rev P01		
Client No.		HE551497				
Drawing Number HE551497-JAC-LDC-SCHW-SK-GI-0348						

© Copyright 2022 Jacobs U.K. Limited. The concepts and information contained in this document are the property of Jacobs. Use or copying of this document in whole or in part without the written permission of Jacobs constitutes an infringement of copyright. Limitation: This drawing has been prepared on behalf of, and for the exclusive use of Jacobs' Client, and is subject to, and issued in accordance with, the provisions of the contract between Jacobs and the Client. Jacobs accepts no liability or responsibility whatsoever for, or in respect of, any use of, or reliance upon, this drawing by any third party.



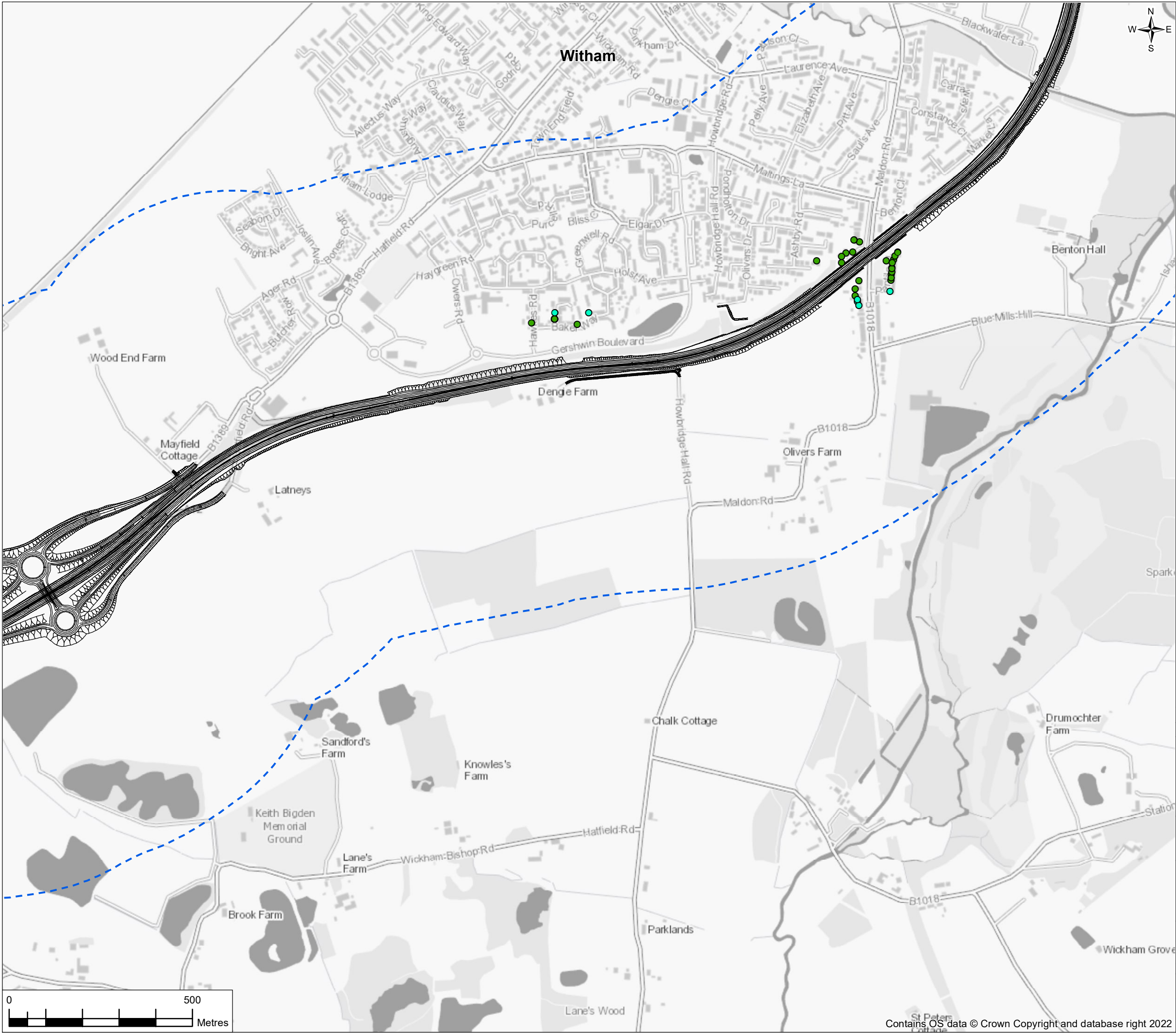

FIGURE 12.5

Legend

- Proposed Scheme
- Operational Noise Study Area

Operational Noise Significance Effects

- Adverse Day Only
- Adverse Night Only
- Adverse Day and Night
- Beneficial Day Only
- Beneficial Night Only
- Beneficial Day and Night

P01	26/07/22	For DCO application	AD	FR	RS	SG
Rev.	Rev. Date	Purpose of revision	Drawn	Check'd	Rev'd	Appr'd
Development Consent Order Drawing Number: TR010060/APP/6.2			APFP Regulation: Regulation 5(2)(a)			
Client 						
Project REGIONAL DELIVERY PARTNERSHIP A12 CHELMSFORD TO A120 WIDENING SCHEME						
Drawing Title ENVIRONMENTAL STATEMENT OPERATIONAL NOISE SIGNIFICANT EFFECTS (MITIGATED SCHEME) SHEET 4 OF 11						
Drawing Status S4 – SUITABLE FOR STAGE APPROVAL						
Scale @ A3		1:10000		DO NOT SCALE		
Jacobs No.		B36601D1		Rev P01		
Client No.		HE551497				
Drawing Number		HE551497-JAC-LDC-SCHW-SK-GI-0349				

© Copyright 2022 Jacobs U.K. Limited. The concepts and information contained in this document are the property of Jacobs. Use or copying of this document in whole or in part without the written permission of Jacobs constitutes an infringement of copyright. Limitation: This drawing has been prepared on behalf of, and for the exclusive use of Jacobs' Client, and is subject to, and issued in accordance with, the provisions of the contract between Jacobs and the Client. Jacobs accepts no liability or responsibility whatsoever for, or in respect of, any use of, or reliance upon, this drawing by any third party.



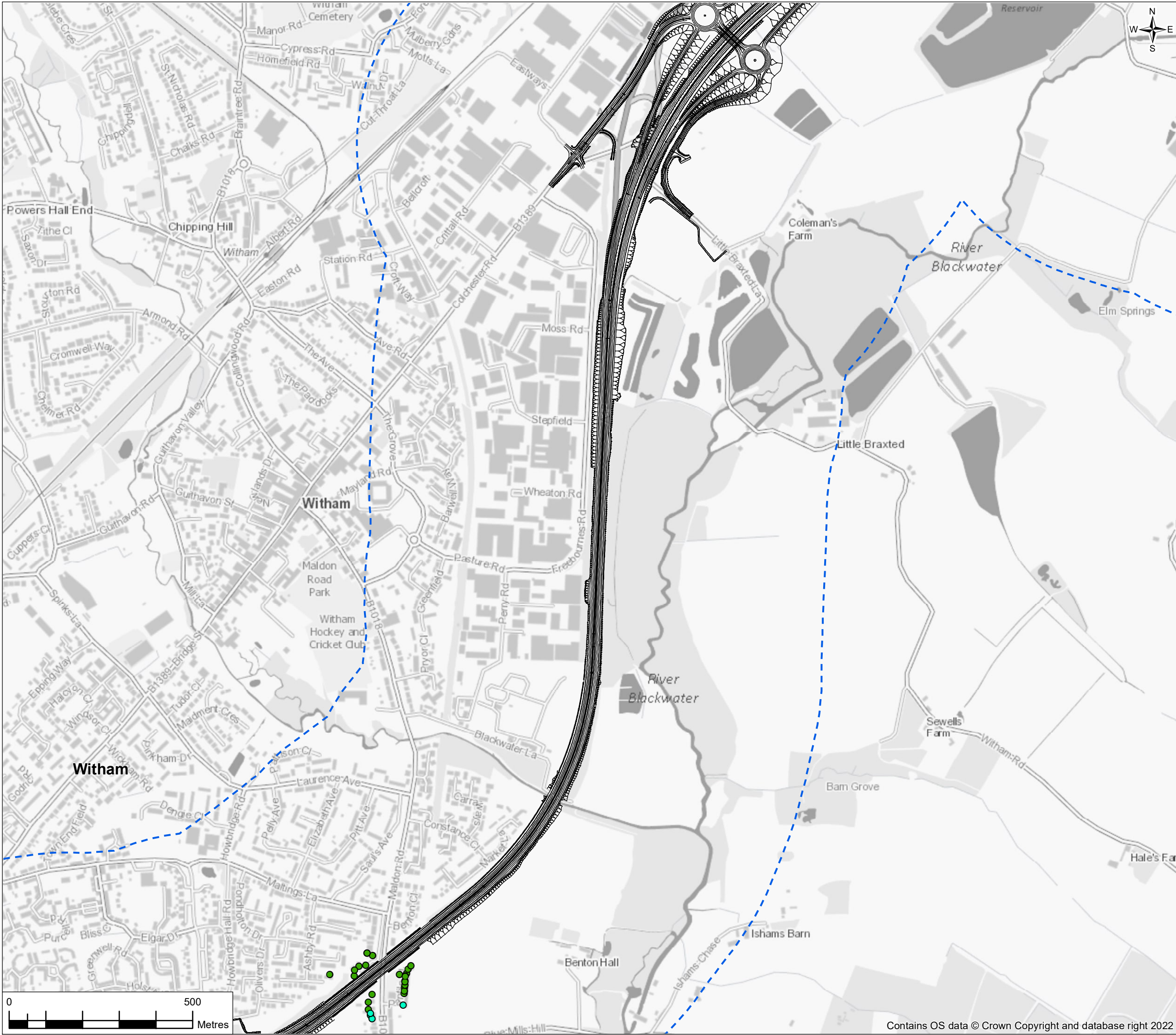

FIGURE 12.5

Legend

- Proposed Scheme
- Operational Noise Study Area
- Operational Noise Significance Effects
  - Adverse Day Only
  - Adverse Night Only
  - Adverse Day and Night
  - Beneficial Day Only
  - Beneficial Night Only
  - Beneficial Day and Night

P01	26/07/22	For DCO application	AD	FR	RS	SG
Rev.	Rev. Date	Purpose of revision	Drawn	Check'd	Rev'd	Appr'd
Development Consent Order Drawing Number: TR010060/APP/6.2			APFP Regulation: Regulation 5(2)(a)			
Client 						
Project REGIONAL DELIVERY PARTNERSHIP A12 CHELMSFORD TO A120 WIDENING SCHEME						
Drawing Title ENVIRONMENTAL STATEMENT OPERATIONAL NOISE SIGNIFICANT EFFECTS (MITIGATED SCHEME) SHEET 5 OF 11						
Drawing Status S4 – SUITABLE FOR STAGE APPROVAL						
Scale @ A3		1:10000	DO NOT SCALE			
Jacobs No.		B36601D1	Rev P01			
Client No.		HE551497				
Drawing Number HE551497-JAC-LDC-SCHW-SK-GI-0350						

© Copyright 2022 Jacobs U.K. Limited. The concepts and information contained in this document are the property of Jacobs. Use or copying of this document in whole or in part without the written permission of Jacobs constitutes an infringement of copyright. Limitation: This drawing has been prepared on behalf of, and for the exclusive use of Jacobs' Client, and is subject to, and issued in accordance with, the provisions of the contract between Jacobs and the Client. Jacobs accepts no liability or responsibility whatsoever for, or in respect of, any use of, or reliance upon, this drawing by any third party.



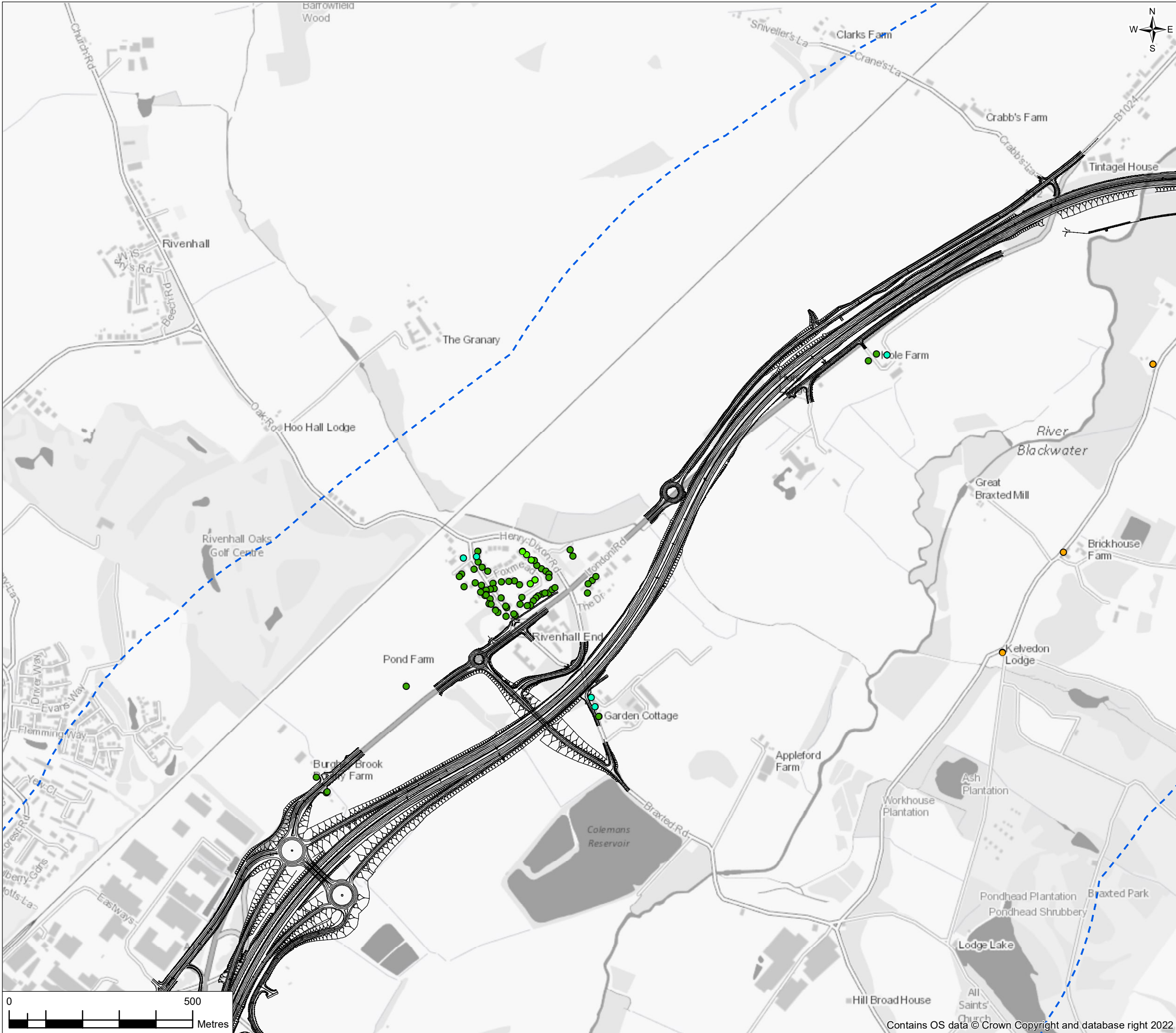

FIGURE 12.5

Legend

— Proposed Scheme

— Operational Noise Study Area

Operational Noise Significance Effects

- Adverse Day Only
- Adverse Night Only
- Adverse Day and Night
- Beneficial Day Only
- Beneficial Night Only
- Beneficial Day and Night

P01	26/07/22	For DCO application	AD	FR	RS	SG
Rev.	Rev. Date	Purpose of revision	Drawn	Check'd	Rev'd	Appr'd
Development Consent Order Drawing Number: TR010060/APP/6.2			APFP Regulation: Regulation 5(2)(a)			
Client 						
Project REGIONAL DELIVERY PARTNERSHIP A12 CHELMSFORD TO A120 WIDENING SCHEME						
Drawing Title ENVIRONMENTAL STATEMENT OPERATIONAL NOISE SIGNIFICANT EFFECTS (MITIGATED SCHEME) SHEET 6 OF 11						
Drawing Status S4 – SUITABLE FOR STAGE APPROVAL						
Scale @ A3		1:10000		DO NOT SCALE		
Jacobs No.		B36601D1		Rev P01		
Client No.		HE551497				
Drawing Number HE551497-JAC-LDC-SCHW-SK-GI-0351						

© Copyright 2022 Jacobs U.K. Limited. The concepts and information contained in this document are the property of Jacobs. Use or copying of this document in whole or in part without the written permission of Jacobs constitutes an infringement of copyright. Limitation: This drawing has been prepared on behalf of, and for the exclusive use of Jacobs' Client, and is subject to, and issued in accordance with, the provisions of the contract between Jacobs and the Client. Jacobs accepts no liability or responsibility whatsoever for, or in respect of, any use of, or reliance upon, this drawing by any third party.







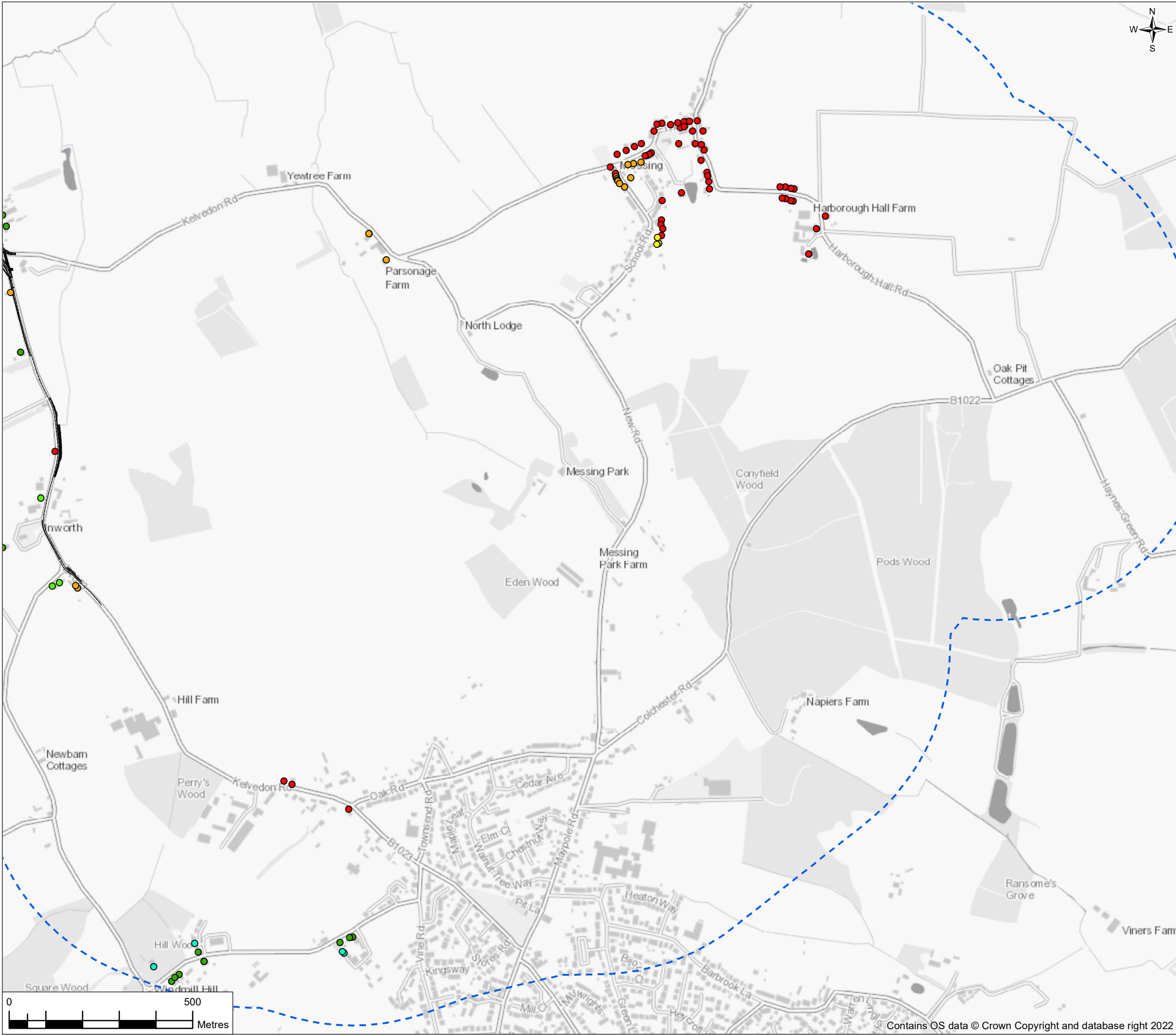

FIGURE 12.5

Legend

- Proposed Scheme
- Operational Noise Study Area

Operational Noise Significant Effects

- Adverse Day Only
- Adverse Night Only
- Adverse Day and Night
- Beneficial Day Only
- Beneficial Night Only
- Beneficial Day and Night

P01	26/07/22	For DCO application	AD	FR	RS	SG
Rev.	Rev. Date	Purpose of revision	Drawn	Check'd	Rev'd	Appr'd
Development Consent Order Drawing Number: TR010060/APP/6.2			APFP Regulation: Regulation 5(2)(a)			
Client 						
Project REGIONAL DELIVERY PARTNERSHIP A12 CHELMSFORD TO A120 WIDENING SCHEME						
Drawing Title ENVIRONMENTAL STATEMENT OPERATIONAL NOISE SIGNIFICANT EFFECTS (MITIGATED SCHEME) SHEET 8 OF 11						
Drawing Status S4 – SUITABLE FOR STAGE APPROVAL						
Scale @ A3		1:10000		DO NOT SCALE		
Jacobs No.		B36601D1		Rev P01		
Client No.		HE551497				
Drawing Number HE551497-JAC-LDC-SCHW-SK-GI-0353						

© Copyright 2022 Jacobs U.K. Limited. The concepts and information contained in this document are the property of Jacobs. Use or copying of this document in whole or in part without the written permission of Jacobs constitutes an infringement of copyright. Limitation: This drawing has been prepared on behalf of, and for the exclusive use of Jacobs' Client, and is subject to, and issued in accordance with, the provisions of the contract between Jacobs and the Client. Jacobs accepts no liability or responsibility whatsoever for, or in respect of, any use of, or reliance upon, this drawing by any third party.

Contains OS data © Crown Copyright and database right 2022



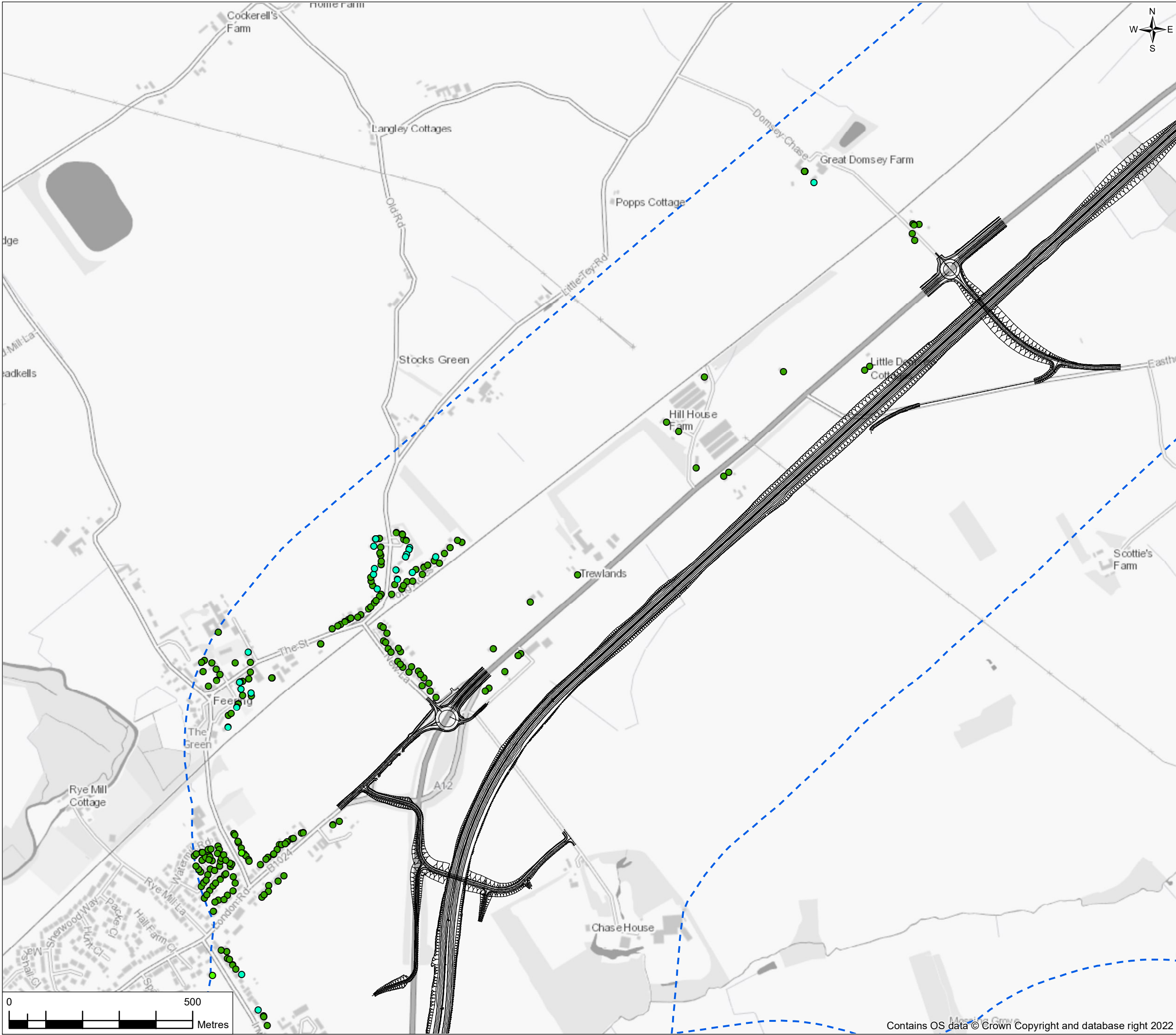

FIGURE 12.5

Legend

— Proposed Scheme

— Operational Noise Study Area

Operational Noise Significance Effects

- Adverse Day Only
- Adverse Night Only
- Adverse Day and Night
- Beneficial Day Only
- Beneficial Night Only
- Beneficial Day and Night

P01	26/07/22	For DCO application	AD	FR	RS	SG
Rev.	Rev. Date	Purpose of revision	Drawn	Check'd	Rev'd	Appr'd
Development Consent Order Drawing Number: TR010060/APP/6.2			APFP Regulation: Regulation 5(2)(a)			
Client 						
Project REGIONAL DELIVERY PARTNERSHIP A12 CHELMSFORD TO A120 WIDENING SCHEME						
Drawing Title ENVIRONMENTAL STATEMENT OPERATIONAL NOISE SIGNIFICANT EFFECTS (MITIGATED SCHEME) SHEET 9 OF 11						
Drawing Status S4 – SUITABLE FOR STAGE APPROVAL						
Scale @ A3		1:10000	DO NOT SCALE			
Jacobs No.		B36601D1	Rev P01			
Client No.		HE551497				
Drawing Number		HE551497-JAC-LDC-SCHW-SK-GI-0354				

© Copyright 2022 Jacobs U.K. Limited. The concepts and information contained in this document are the property of Jacobs. Use or copying of this document in whole or in part without the written permission of Jacobs constitutes an infringement of copyright. Limitation: This drawing has been prepared on behalf of, and for the exclusive use of Jacobs' Client, and is subject to, and issued in accordance with, the provisions of the contract between Jacobs and the Client. Jacobs accepts no liability or responsibility whatsoever for, or in respect of, any use of, or reliance upon, this drawing by any third party.







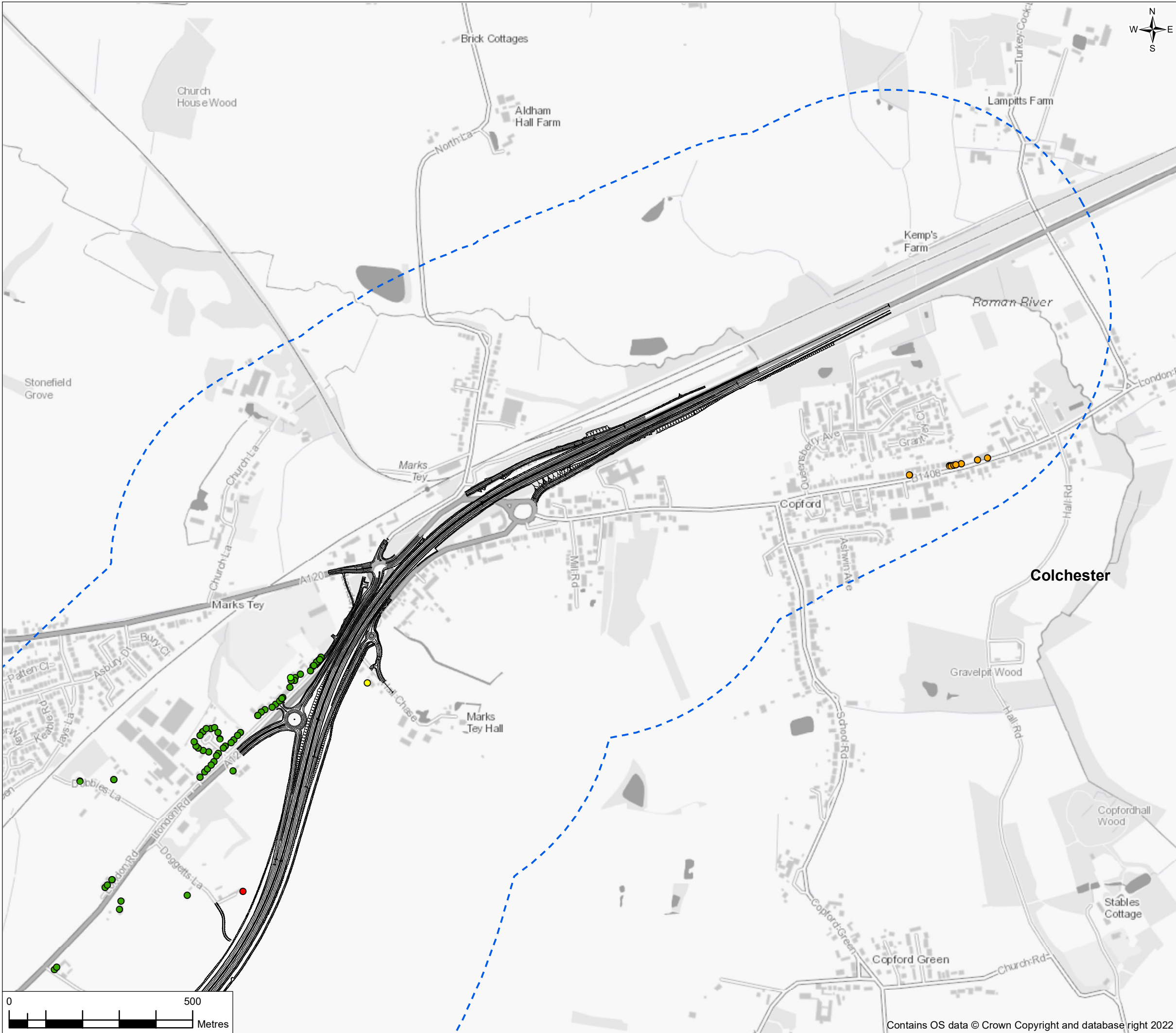

### FIGURE 12.5

**Legend**

- Proposed Scheme
- Operational Noise Study Area

**Operational Noise Significance Effects**

- Adverse Day Only
- Adverse Night Only
- Adverse Day and Night
- Beneficial Day Only
- Beneficial Night Only
- Beneficial Day and Night

P01	26/07/22	For DCO application	AD	FR	RS	SG
Rev.	Rev. Date	Purpose of revision	Drawn	Check'd	Rev'd	Appr'd
Development Consent Order Drawing Number: TR010060/APP/6.2			APFP Regulation: Regulation 5(2)(a)			
Client 						
Project REGIONAL DELIVERY PARTNERSHIP A12 CHELMSFORD TO A120 WIDENING SCHEME						
Drawing Title ENVIRONMENTAL STATEMENT OPERATIONAL NOISE SIGNIFICANT EFFECTS (MITIGATED SCHEME) SHEET 11 OF 11						
Drawing Status S4 – SUITABLE FOR STAGE APPROVAL						
Scale @ A3		1:10000		DO NOT SCALE		
Jacobs No.		B36601D1		Rev P01		
Client No.		HE551497				
Drawing Number HE551497-JAC-LDC-SCHW-SK-GI-0469						

© Copyright 2022 Jacobs U.K. Limited. The concepts and information contained in this document are the property of Jacobs. Use or copying of this document in whole or in part without the written permission of Jacobs constitutes an infringement of copyright. Limitation: This drawing has been prepared on behalf of, and for the exclusive use of Jacobs' Client, and is subject to, and issued in accordance with, the provisions of the contract between Jacobs and the Client. Jacobs accepts no liability or responsibility whatsoever for, or in respect of, any use of, or reliance upon, this drawing by any third party.