

FIGURE 16.1

Legend

Shortlisted Development (ID numbers correspond to Appendix 16.1 short list of other existing development and/or approved development)

Cumulative Effects Study Areas

- 100m
- 200m
- 250m
- 300m
- 1km
- 2km
- 10km

P01	18/07/22	For DCO application	AD	CS	JW	SG
Rev.	Rev. Date	Purpose of revision	Drawn	Check'd	Rev'd	Appr'd
Development Consent Order Drawing Number:		APFP Regulation:				
TR010060/APP/6.2		Regulation 5(2)(a)				
Client						
Project						
REGIONAL DELIVERY PARTNERSHIP A12 CHELMSFORD TO A120 WIDENING SCHEME						
Drawing Title						
ENVIRONMENTAL STATEMENT SHORT LIST OF DEVELOPMENTS FOR CUMULATIVE EFFECTS ASSESSMENT SHEET 1 OF 3						
Drawing Status						
S4 – SUITABLE FOR STAGE APPROVAL						
Scale @ A3		1:140000			DO NOT SCALE	
Jacobs No.		B36601D1			Rev P01	
Client No.		HE551497				
Drawing Number						
HE551497-JAC-LDC-SCHW-SK-GI-0214						

© Copyright 2022 Jacobs UK Limited. The concepts and information contained in this document are the property of Jacobs. Use or copying of this document in whole or in part without the written permission of Jacobs constitutes an infringement of copyright. Limitation: This drawing has been prepared on behalf of, and for the exclusive use of Jacobs' Client, and is subject to, and issued in accordance with, the provisions of the contract between Jacobs and the Client. Jacobs accepts no liability or responsibility whatsoever for, or in respect of, any use of, or reliance upon, this drawing by any third party.

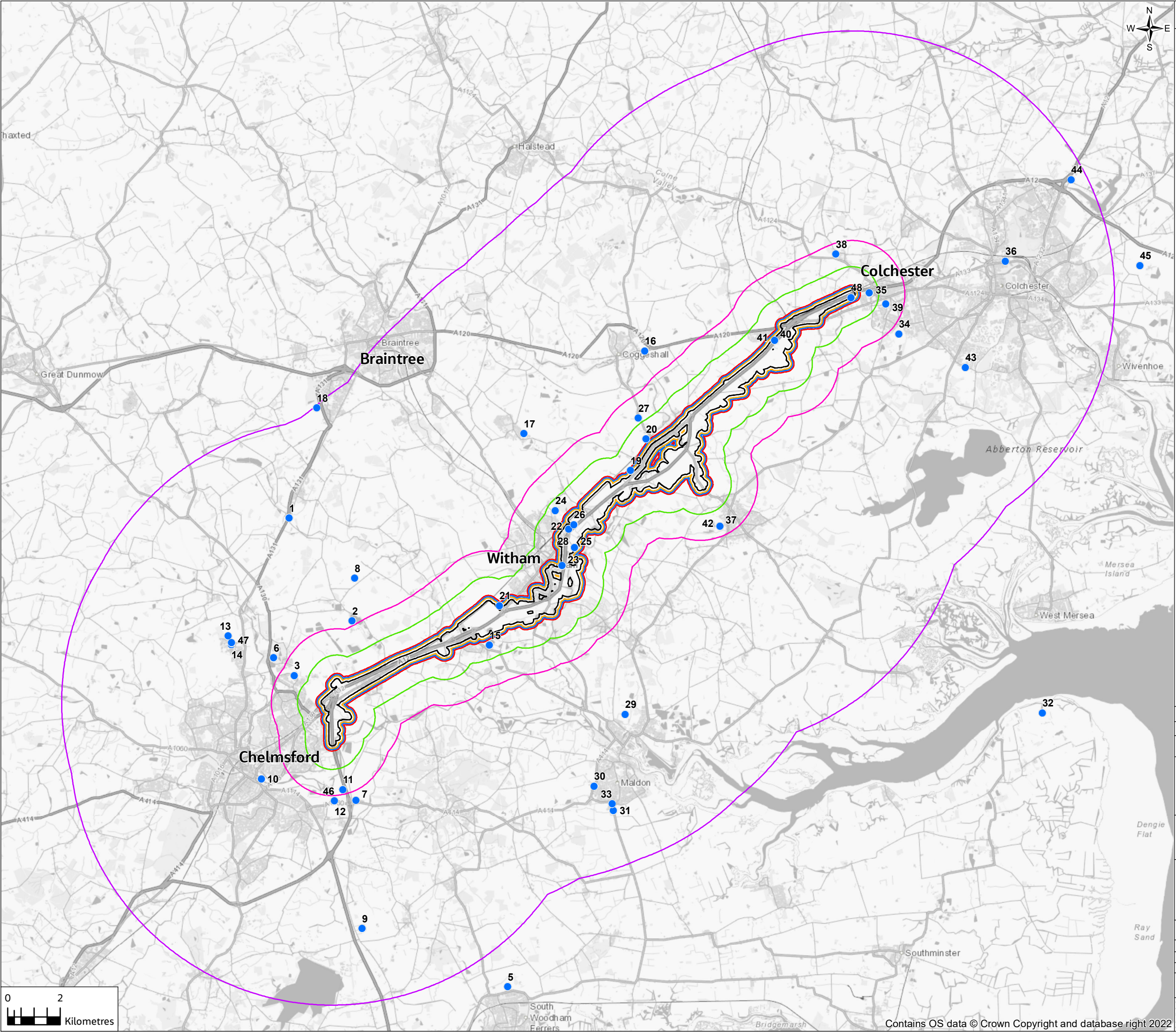
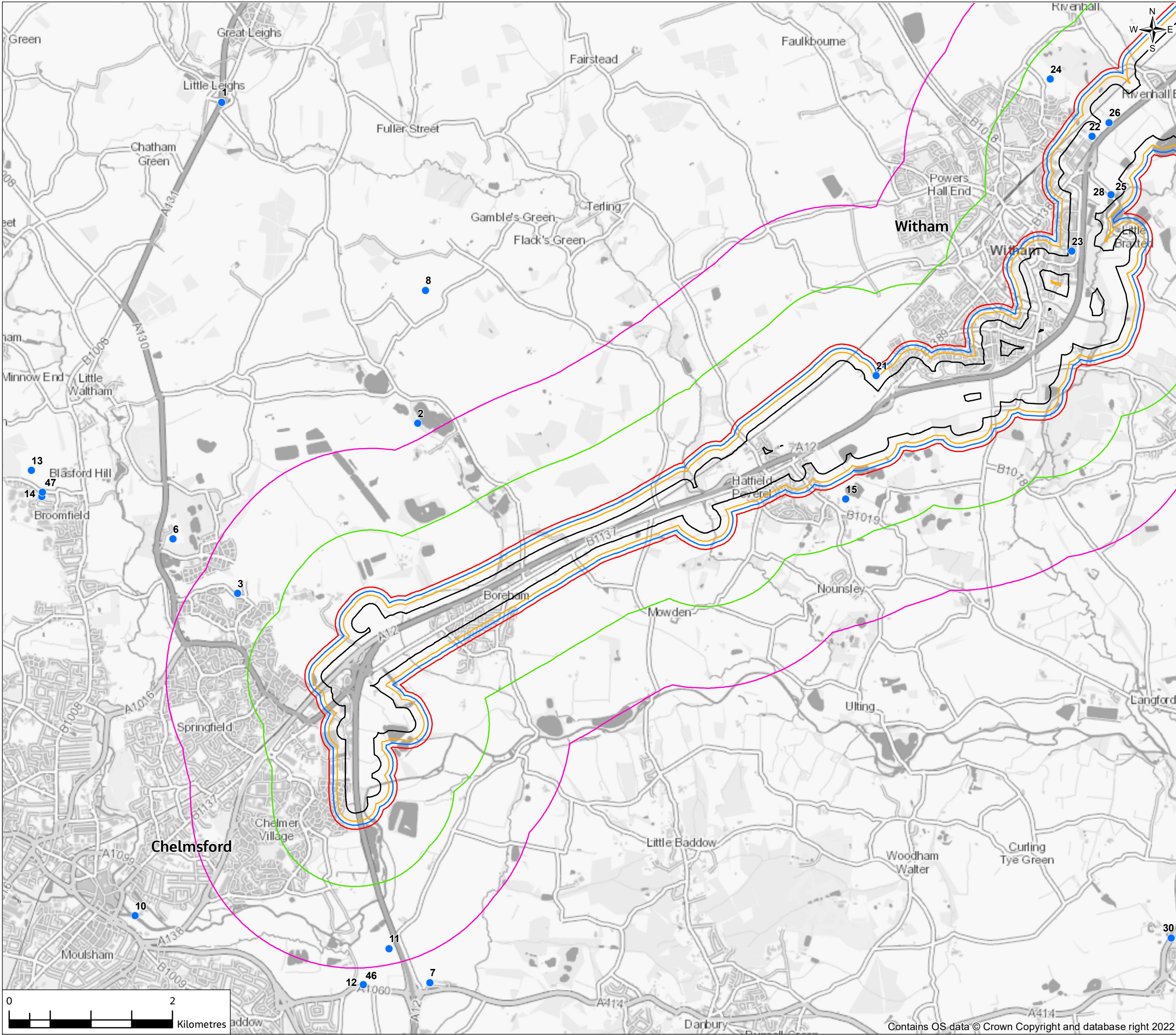

FIGURE 16.1



Legend

● Shortlisted Development (ID numbers correspond to Appendix 16.1 short list of other existing development and/or approved development)

Cumulative Effects Study Areas

- 100m
- 200m
- 250m
- 300m
- 1km
- 2km
- 10km

P01	18/07/22	For DCO application	AD	CS	JW	SG
Rev.	Rev. Date	Purpose of revision	Drawn	Check'd	Rev'd	Appr'd
Development Consent Order Drawing Number:		APFP Regulation:				
TR010060/APP/6.2		Regulation 5(2)(a)				
Client						
Project						
REGIONAL DELIVERY PARTNERSHIP A12 CHELMSFORD TO A120 WIDENING SCHEME						
Drawing Title						
ENVIRONMENTAL STATEMENT SHORT LIST OF DEVELOPMENTS FOR CUMULATIVE EFFECTS ASSESSMENT SHEET 2 OF 3						
Drawing Status						
S4 – SUITABLE FOR STAGE APPROVAL						
Scale @ A3		1:45000		DO NOT SCALE		
Jacobs No.		B36601D1		Rev P01		
Client No.		HE551497				
Drawing Number						
HE551497-JAC-LDC-SCHW-SK-GI-0230						

© Copyright 2022 Jacobs UK Limited. The concepts and information contained in this document are the property of Jacobs. Use or copying of this document in whole or in part without the written permission of Jacobs constitutes an infringement of copyright. Limitation: This drawing has been prepared on behalf of, and for the exclusive use of Jacobs' Client, and is subject to, and issued in accordance with, the provisions of the contract between Jacobs and the Client. Jacobs accepts no liability or responsibility whatsoever for, or in respect of, any use of, or reliance upon, this drawing by any third party.

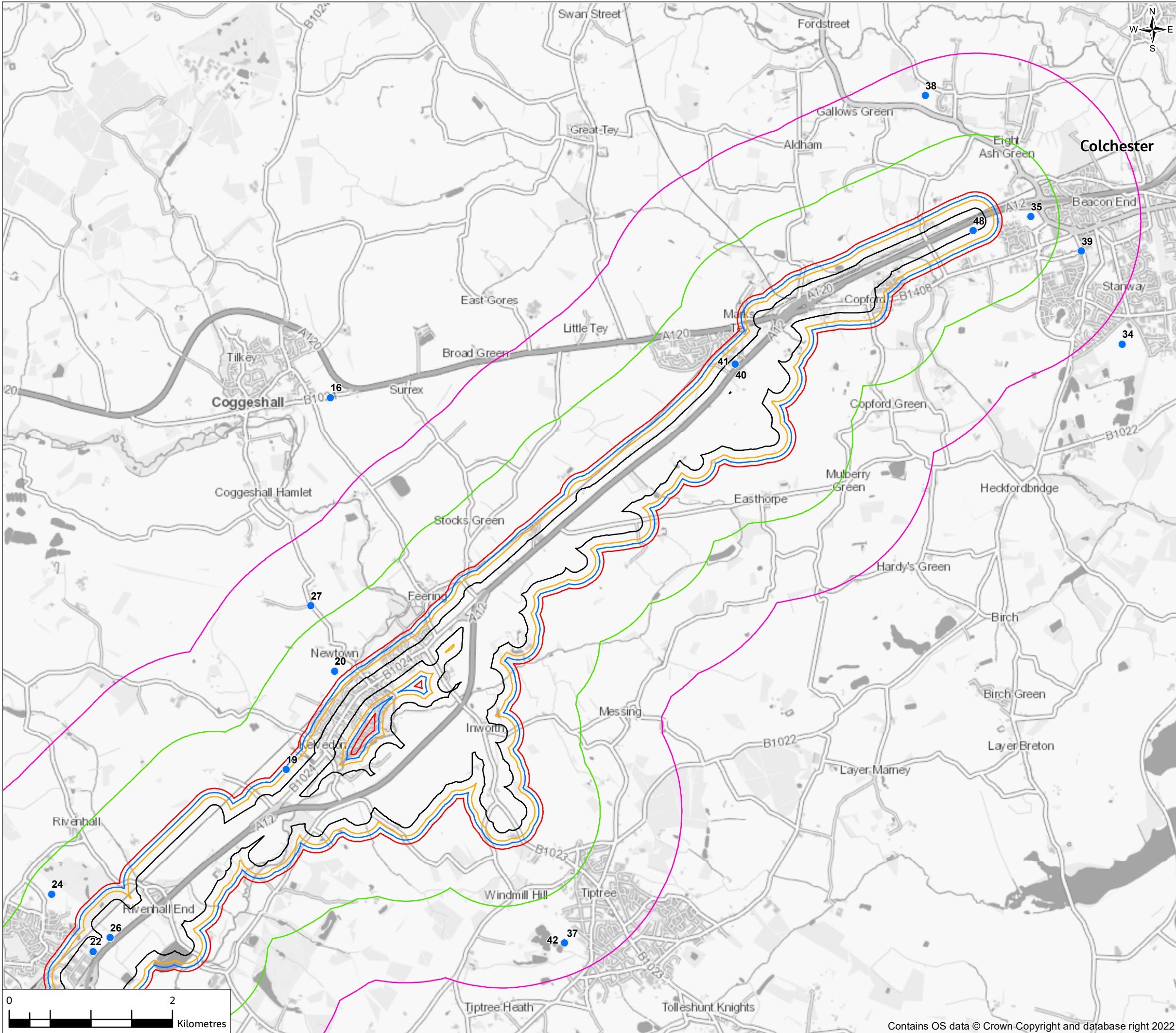

FIGURE 16.1

Legend

Shortlisted Development (ID numbers correspond to Appendix 16.1 short list of other existing development and/or approved development)

Cumulative Effects Study Areas

- 100m
- 200m
- 250m
- 300m
- 1km
- 2km
- 10km

P01	18/07/22	For DCO application	AD	CS	JW	SG
Rev.	Rev. Date	Purpose of revision	Drawn	Check'd	Rev'd	Appr'd
Development Consent Order Drawing Number: TR010060/APP/6.2			APFP Regulation: Regulation 5(2)(a)			
Client 						
Project REGIONAL DELIVERY PARTNERSHIP A12 CHELMSFORD TO A120 WIDENING SCHEME						
Drawing Title ENVIRONMENTAL STATEMENT SHORT LIST OF DEVELOPMENTS FOR CUMULATIVE EFFECTS ASSESSMENT SHEET 3 OF 3						
Drawing Status S4 – SUITABLE FOR STAGE APPROVAL						
Scale @ A3		1:45000		DO NOT SCALE		
Jacobs No.		B36601D1		Rev P01		
Client No.		HE551497				
Drawing Number		HE551497-JAC-LDC-SCHW-SK-GI-0231				

© Copyright 2022 Jacobs UK Limited. The concepts and information contained in this document are the property of Jacobs. Use or copying of this document in whole or in part without the written permission of Jacobs constitutes an infringement of copyright. Limitation: This drawing has been prepared on behalf of, and for the exclusive use of Jacobs' Client, and is subject to, and issued in accordance with, the provisions of the contract between Jacobs and the Client. Jacobs accepts no liability or responsibility whatsoever for, or in respect of, any use of, or reliance upon, this drawing by any third party.