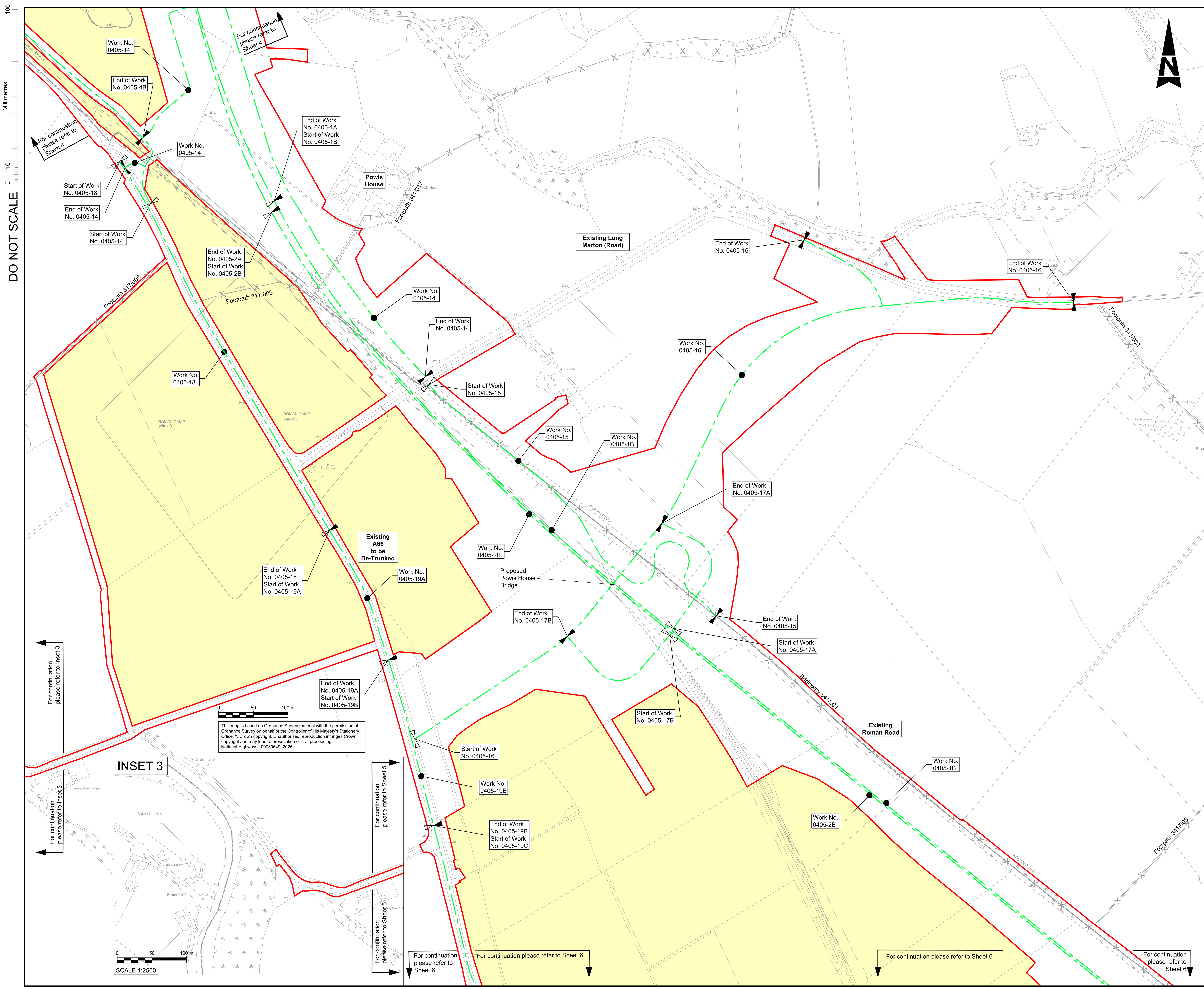

NOTES

1. ALL DIMENSIONS ARE IN METRES UNLESS NOTED OTHERWISE.
2. NUMBERED WORKS ARE DESCRIBED IN SCHEDULE 1 (AUTHORISED DEVELOPMENT) TO THE DEVELOPMENT CONSENT ORDER.
3. THE WORKS PLANS SHOULD BE READ IN CONJUNCTION WITH THE DEVELOPMENT CONSENT ORDER AND ENGINEERING SECTION DRAWINGS.

KEY

- ORDER LIMITS
- AREA EXCLUDED FROM ORDER LIMITS
- LINEAR WORK CENTERLINE
- LIMIT OF DEVIATION
- START OF LINEAR WORKS
- START AND END OF LINEAR WORKS
- END OF LINEAR WORKS
- EXISTING PUBLIC RIGHTS OF WAY
- PARISH BOUNDARY
- EXISTING ORDNANCE SURVEY DATA

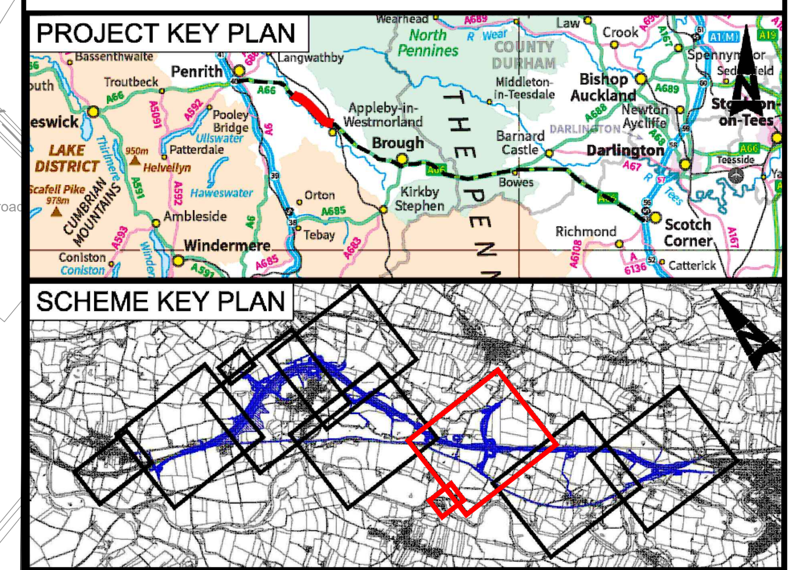

Description						
Status	Revision	Drawn	Checked	Reviewed	Authorised	Issue Date
Description						
Status	Revision	Drawn	Checked	Reviewed	Authorised	Issue Date
Description						
Status	Revision	Drawn	Checked	Reviewed	Authorised	Issue Date
Description: Updated to include post DCO changes						
S4	P01	KH	JG	AS	AS	19/12/24
Description: Updated following collaborative review						
S3	P02	KH	JG	AS	AS	10/06/25

Drawing Suitability: FOR REVIEW / COMMENT — Status: S3

PINS Reference Number: TR010062/APP/5.16

Client: 3 Piccadilly Place, Manchester, M1 3BN — national highways

Project Title: A66 NORTHERN TRANS-PENNINE PROJECT SCHEME 0405 TEMPLE SOWERBY TO APPLEBY

Drawing Title: WORKS PLANS REGULATION 5(2)(J) SHEET 5 OF 7

Drawing Number: Project HE615324 - Originator BBA - Volume HAC - Location 004_AL_SCHEM - Type DR - Role CH - Number 301205

Original Size: A1 | Scale @ A1: 1:2500 | Project Ref. No: HE615324 | Sheet: 5 of 7 | Rev: P02

This Drawing is saved on ProjectWise. Plotted: 05/09/2025 13:30:32 By: HUME4391